

DECEMBER 1994



BYTE

THE MAGAZINE OF TECHNOLOGY INTEGRATION

**Reviewed: 4 Peer
Operating Systems**

Great Holiday Gifts PAGE 34

**New Color Laser Printers
from HP, QMS, and Xerox**

Apple's High-Tech Gamble

Once again, Apple
is betting on
new technology
to transform
its future

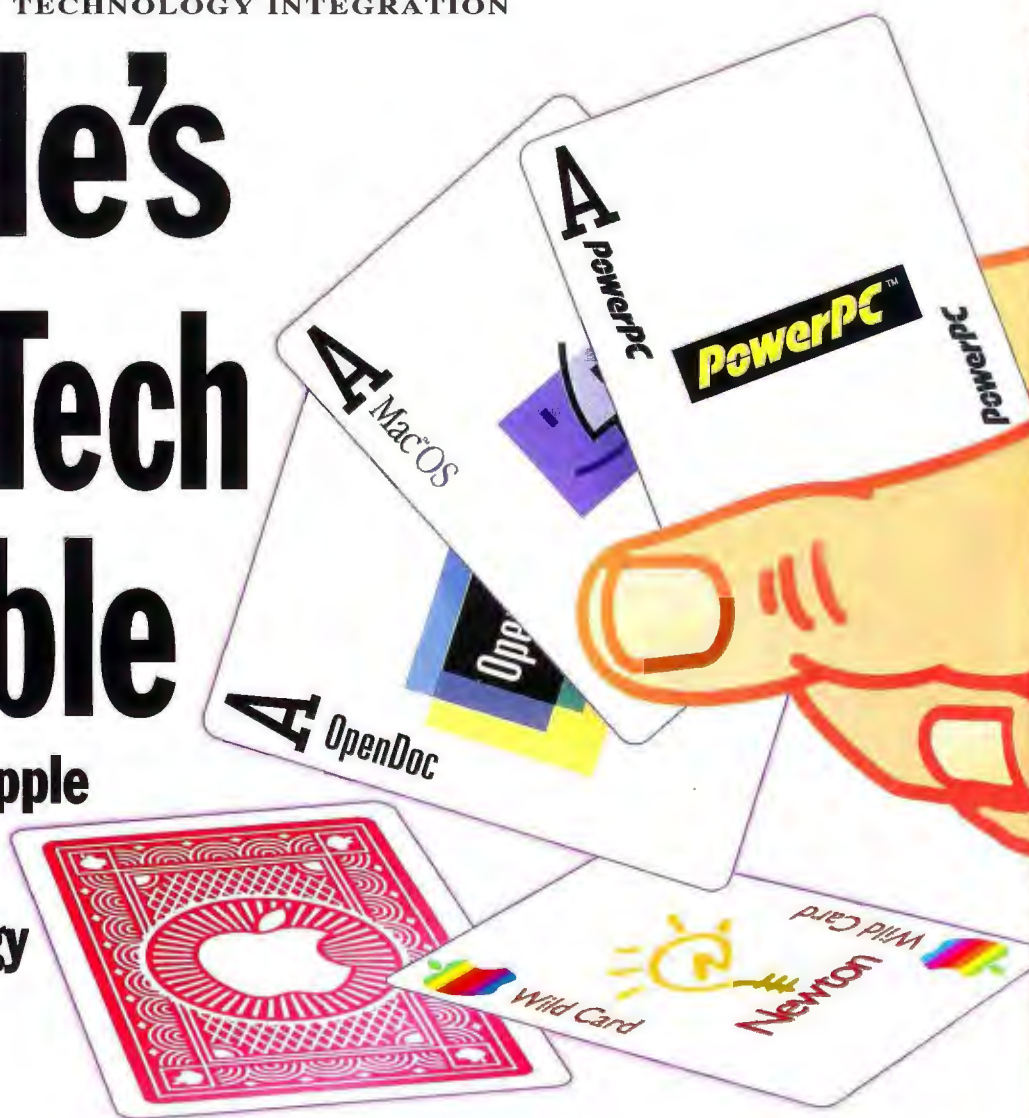

PLUS

- **How Andersen Consulting Trains Its Staff** PAGE 74
- **(Mis)using Network Bandwidth**



\$3.50 U.S.A./\$4.50 IN CANADA
A McGraw-Hill Publication/0360-5280

So sophisticated, it's simple

Paradox

Paradox for Windows - [WorldOptics Order Entry System]

File Edit View Form Record Properties Tools Window Help

Customer

Contact Name: Loren Niday
 Telephone: +44-71-123456
 Company Name: The Camera Shop

WORLD OPTICS

Order

Order No	Date	Total Amount
2199	1-Jul-94	2,723.00
2286	12-Jul-94	1,235.23
2350	3-Aug-94	1,913.55

Status:
☒ In Stock
☐ Back Ordered
☐ Discontinued

Ship via: Two day
 Ordered by: Telephone
 PO No.: M1209

Camera		
Qty	Unit Price	Total Price
2	1,195.00	2,390.00



Filters		
Qty	Unit Price	Total Price
2	19.00	38.00



Video Camera		
Qty	Unit Price	Total Price
1	1,565.00	1,565.00



Print Invoice Upload Orders

WordPerfect [Paradox For Windows - Paradox 5] - FILTERS.DOC

File Edit View Table Record Properties Window Help

Andrew H. Brown
 Executive Consolidated Enterprises
 12345 East Seventeenth Street
 Santa Ana, CA. 99979

WORLD OPTICS

Dear Mr. Brown

We appreciate your giving our valued customers an opportunity to test your new product. Furthermore, we are very pleased that you will drop ship the filters directly to our customers, thus saving us the shipping and handling.

Here are the names and addresses to that you can fulfill the orders.

CUST	Company Name	Street	City	Postal Code
1	The Camera Shop	123 High Street	London, UK	SW1 1RG
2	Visuals	38, rue du Temple	Pans, France	76004
3	Consignat & Company	Rua Antonio, 187	Sao Paulo, Brazil	13206

Thank you for your cooperation. We look forward to working with you in the future.

Sincerely,

HP LaserJet 450/4500 (Win) August 26, 1994 5:09PM Pg 1 L: 572 P: 152



▲ Paradox for Windows, an integral member of PerfectOffice Professional, has superior integration with suite applications. Thanks to OLE 2.0, you can place any "live" Paradox table directly into a WordPerfect or Word document and edit it in place. (This is not available in Access 2.0.)



February 1994



May 1994



June 1994

◀ With over 20 major industry awards for excellence, Paradox for Windows is the most award-winning Windows database on the market.

OX

NEW VERSION 5.0



Paradox WORLD TOUR

Coming to a city near you!

For more information
dial Fast Fax
1-800-408-0001

New version is easier than ever

The new Paradox 5.0 for Windows is here, and suddenly managing your business data and building database applications just got faster and easier. You'll be amazed at what you can do with the new tools that let you start fast and do more. For example, 13 new Interactive Coaches quickly teach you how to accomplish any task. The Coaches even let you work with your own "live" data, so you complete your work as you learn. Then there are the on-line Experts™ that guide you step-by-step in creating professional-looking forms, reports, and mailing labels. Even your largest data management tasks will be completed in record time.

Office integration outshines Access

Full client and server support for OLE 2.0 and DDE make Paradox the best database for use with other applications including PerfectOffice and Microsoft Office. For example, you can place a "live" Paradox table in a WordPerfect or Word document, edit the table in place, and your changes are automatically updated. (This is not available in Access.) And Paradox gives you record level locking, that provides enhanced productivity in multiuser environments. (Access locks up your whole page!)

Want to increase your workgroup productivity? Paradox's built-in Workgroup Desktop and new Mail Enablement make it easy to publish and subscribe the latest data, using your existing network or e-mail system. This makes it simple to get weekly or monthly updates like sales and expense information.

Why Paradox beats Access

End-user Features	Paradox 5.0	Access 2.0
Built-in computer-based training	✓	
Experts/Wizards to guide you step-by-step	✓	✓
Integrated graphics	✓	
Built-in workgroup and mail capabilities	✓	
Quick Filter without query process	✓	
Power-user/Developer Features		
OLE 2.0 client and server support	✓	
Compatibility with applications from previous version	✓	
Superior network support	✓	
Transparent connectivity and scalability with database aliases	✓	
Record level locking	✓	
Full range of data types, including Time, Graphic, and Autoincrement	✓	
Graphical Integrated Development Environment (IDE)	✓	
ODBC-compliant	✓	✓
Dedicated high-performance native SQL drivers	✓	

More speed, developer enhancements, and Client/Server connectivity

New Paradox 5.0 for Windows has been tuned to give you better performance. It stores and retrieves data faster, and delivers answers to queries with more speed than ever before.

And Paradox 5.0 for Windows has kept developers in mind too. There's a new Integrated Development Environment and more than 300 new Methods and Properties help you develop ObjectPAL™ for Windows applications faster. Plus, with Borland's new high-performance native SQL links, Paradox is ready when you are to upsize your applications to the Client/Server environment.

Get started fast with Paradox 5.0 for Windows' ease-of-use and you'll quickly discover it's the one database with the depth and performance you want to stay with.

Special offer!

As low as

\$99⁹⁵*

90-day
money-back
guarantee

See your dealer, or call today!

1-800-336-6464, ext.9577

In Canada call 1-800-461-3327

Borland

The Upsizing Company

* \$99.⁹⁵ to existing owners of Paradox (DOS or Windows) after \$30.⁰⁰ manufacturer's rebate.

What makes Paradox for Windows the #1 selling database?

(Everyone has their reasons)

“The hands down
best Windows database...
easier than ever.”

—InfoWorld 7/18/94

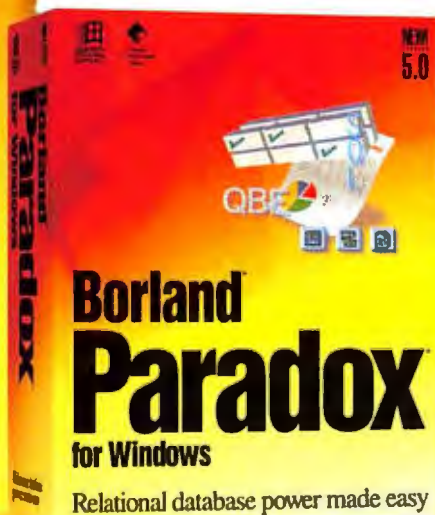

Users say...

“The ease-of-use is a very key feature with Paradox for Windows.”

—William Vannerson,
Blue Cross of Illinois

“It’s one of the easiest databases, or any other computer product, I’ve ever picked up off the shelf.”

—Timothy Riley,
U.S. Army Corp of Engineers

“There are plenty of new features in Paradox 5.0 for Windows that make it easier for clients to use, and lots of things about it for a developer to love.”

—Greg Salcedo,
Para/Matrix Solutions

“Paradox is the best database on the market.”

—Al Beckett-Lemus, Toyota Motor Sales

“With Paradox 5.0 for Windows, users don’t have to sacrifice performance over ease.”

—Dan Paolini,
DataStar International, Inc.

Reviewers say...

“With (new) Coaches and other ease-of-use features, Paradox’s power can be put to practical purposes more easily than ever before.”

—*Windows Magazine* 9/94

“I found the Experts (in Paradox 5.0 for Windows) more flexible to work with than FoxPro or Access wizards.”

—*Government Computer News* 8/15/94

“A strong choice for standalone or workgroup development.”

—*PC Magazine* 9/13/94

“If you need a powerful interactive database system and application development environment for Windows, then Paradox is an excellent choice.”

—*DBMS* 1/1/94

“Paradox 5.0 solidifies position as the top Windows database.”

—*InfoWorld* 7/18/94

"There's leading edge. And bleeding edge. And you

The RISC-based PowerPC™ microprocessor at the heart of every Power Macintosh takes desktop computing to new levels of performance and compatibility. For the name of your nearest authorized Apple reseller, call 800-732-3131, ext. 750, today.

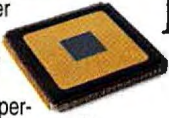

have to walk the line to stay competitive.

That's why we use Power Macintosh. It's a

RISC PC, so it's leading the way. But it's

also a Mac that can run Windows and

DOS, so it's compatible with everything

we're doing now. That makes Power Macintosh a



"In some cases, we used to have three different PCs on one desk—an absolute monument to systems failure. So that's where we put the Power Macintosh first. Now there's one PC per desk, the Power Macintosh. One happy user per desk, too."



Mac OS For Windows

Power Macintosh™ fits right in at U S WEST, where people use many different types of PCs and 30 or so custom DOS and Windows programs. "Power Macintosh helps our people collaborate, no matter what kind of PC they use."

very safe choice. Which is good for a guy

like me. I take my risks on the weekend."

Power Macintosh. The business Macintosh.



Power Macintosh



Steve Archuleta
Director, Systems for Mass
Markets Service Delivery
USWEST, Phoenix

During the week, Steve manages the systems and processes that support 11 million customers in 14 western states. On weekends, he dotes on his granddaughter, rushes the net on the tennis court and, "when I'm feeling daring," scales the face at local rock climbing havens.

News & Views

MOBILE COMPUTING

New Products Help Road Warriors Stay in Touch26

A new round of telecommunications-savvy products seek to improve the communications of telecommuters and mobile workers.

PERSONAL DIGITAL ASSISTANTS

Sony Releases Magic Cap Device.....27

Sony's new Magic Link PIC-1000 offers a break from traditional computing that at times enables and at other times hinders communications.

LAN MANAGEMENT

Network Management Gets Physical30

To help make management easier for LAN administrators, vendors like NHC Communications are integrating physical network capabilities with their SNMP management programs.

ENTERTAINMENT

Holiday Gift Sampler34

Holiday gift ideas for the BYTE reader include a build-your-own robot kit; cool CD-ROM games for DOS, Mac, and Windows; 3-D graphics/video accelerator cards; screen savers; and a card that brings 3DO games to the PC.

MAPPING

These Maps Lead to the Desktop38

Companies are making their geographic information systems products available for personal computers in increasing numbers.

PERSONAL FINANCE

Electronic Banking Faces Numerous Hurdles40

The merger between Intuit and Microsoft will align two powerful software companies in the personal finance arena. Yet software vendors face numerous hurdles before electronic banking becomes ubiquitous.

NEW PRODUCTS

What's New238

The V41 notebooks travel with multimedia; Personal Archiver manages your hard drive; SpinWizard greases your ride through Windows; and more.

Cover Story

NEW TECHNOLOGIES

Apple's High-Tech Gamble

50

BY TOM R. HALFHILL Apple is betting on three new technologies that it hopes will transform its future. But if Apple guesses wrong, it could finish the decade as a minor player.

Macs in the Enterprise—64

A 110-MHz PowerPC Speed Demon—68



Features

MULTIMEDIA

Solutions Focus: High-Tech Training

74

BY MICKEY WILLIAMSON

Computer-based training keeps employees up to speed.

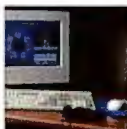

APPLICATIONS DEVELOPMENT

Write an NT WinSock Service

89

BY CHUCK CHAN, MARGARET K. JOHNSON, KEITH MOORE, AND DAVID TREADWELL
The emerging WinSock standard can make writing networked services for Windows NT more palatable. This hands-on guide answers WinSock design questions.



State of the Art

NETWORKS

Network Management 104

BY RUSSELL KAY

Take a look at how you can sort out the pieces of your network puzzle.



Monitoring Your Net

109

BY PAUL KORZENIOWSKI

You say you don't know what's happening on your network, bucko? What's with every interface card, router, bridge, and hub? Where the bottlenecks and problems are? Here's how to find out.

Reviews



PAGE 138

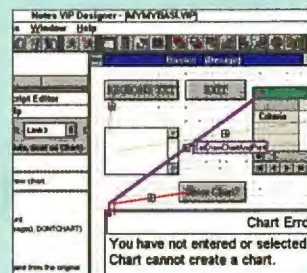

PAGE 183



PAGE 191



(Mis)using Bandwidth

117

BY BRETT HUSSELBAUGH

Increasing network performance tops almost everyone's wish list. But be careful when deciding to use a more glamorous technology just to gain bandwidth. Other factors may have a greater influence over network performance than bandwidth.

PRINTERS

- Low-Cost Color Lasers** 139
BY TOM THOMPSON New laser models offer color-printing quality and per-page costs competitive with the best ink-jet printers but with laser-printer speed and networking capabilities. Tom Thompson reviews the color lasers from HP, QMS, and Xerox.

PERSONAL DIGITAL ASSISTANTS

- Simonizing the PDA** 145
BY CHRIS O'MALLEY BellSouth's Simon is here. Able to send and receive E-mail, faxes, and pages, it's easily the most communicative PDA to date.

ELECTRONIC FORMS

- Collecting Facts from Fax** 153
BY STAN MIASTKOWSKI The third incarnation of Teleform adds a raft of new features for automatic recognition and data entry of faxed or scanned forms.

INTERFACE ADAPTERS

- SCSI Rides High on PCI** 163
BY STEVE APIKI SCSI host adapters from Adaptec, BusLogic, and Future Domain bridge Fast SCSI-2 to faster PCI. But performance testing under NetWare shows that all PCI SCSI cards are not created equal.

NETWORKING

- Software Roundup: Four Peer Operating Systems** 169
BY BARRY NANCE Peer-to-peer LANs are now better at managing resources, and file integrity will improve as future OS/2- and Windows 95-based systems emerge. Tests of four top players reveal important differences in speed, compatibility, and security.

DEVELOPMENT TOOLS

- Visual Programming for Lotus Notes** 179
BY RICK DOBSON Lotus Notes ViP delivers some essential capabilities sorely lacking in Lotus Notes.

HARD DRIVES

- Speedy Data Delivery** 187
BY STAN MIASTKOWSKI Micropolis's high-capacity AV drives deliver uninterrupted data transfer to match the needs of serious audio and video developers.

90-MHZ PENTIUMS

- Lab Report: 19 Pentiums at 90 MHz** 192
As 90-MHz Pentium systems make their way into the mainstream PC market, vendors are differentiating their wares by providing systems designed for specialized markets. The 19 systems in this lab report represent a mix of market-driven designs.

- High-Performance Pentiums for General Business—194
90-MHz Pentiums as SQL Servers—194
How We Tested—198
Best Pentiums for CAD and Graphics—201
Best Pentiums for Unix—203

- The Dual-Processor Pentium—204
Honorable Mentions—204



Core Technologies

CPUS

- Pentium Chip's Dual Personality** 211
BY ROELAND VAN KRIEKEN Here's how the P54C supports dual-processor configurations.

OPERATING SYSTEMS

- CTOS Revealed** 213
BY DIRK S. FAEGRE AND JON UDELL CTOS shows the practical business benefits of a microkernel architecture.

PROGRAMMING

- Programming in Tight Spaces** 217
BY RICK GREHAN Programmers for ultrasmall microchip processors must be innovators to survive in a world where every resource is precious.

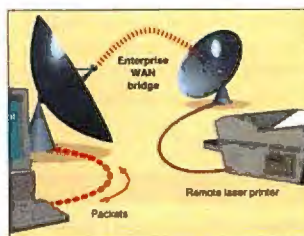

NETWORKS

- Network Spoofing** 221
BY JEFFREY FRITZ Network protocols constantly exchange management information. LAN users normally don't notice the lost bandwidth, but over a slower WAN connection, it can be significant. Worse, WAN connections are often charged on a usage basis. Spoofing is one technique to reduce network overhead.



- ATM Traffic Control** 129
BY MARK JULIANO How the ATM traffic cops maintain orderly data flow and guarantee service to high-bandwidth applications.

ATM with a French Accent—130

Opinions

- Pournelle: Can You Say Network?** 225
BY JERRY POURNELLE Jerry looks at networking.

- Books and CD-ROMs: Not-So-Successful Reengineering** 45
BY THORNTON MAY AND OTHERS Reengineering, trip-planning CD-ROMs, a multivolume set on BSD Unix, and Unix whiners.

- Commentary: Teach Formal Methods** 292
BY JOHN CUADRADO A look at the development of safety-critical systems.

- Editorial** 10
BY DENNIS ALLEN

- Blasts from the Past** 41
Highlights from two decades of covering the PC revolution.

- Letters** 18
Plug and Play criticism and the OS/2 debate.

- Reader Survey** 234

READER SERVICE

- Editorial Index by Company 290
Alphabetical Index to Advertisers 286
Index to Advertisers by Product Category 288
Inquiry Reply Cards: 144A, 288A

BUYER'S GUIDE

- Mail Order
Hardware/Software Showcase
Buyer's Mart 247

PROGRAM LISTINGS

- From BIX: Join "listings/frombyte94" and select the appropriate subarea (i.e., "dec94").
From the UUNET:ftp to ftp.uu.net, log on as "anonymous," and enter your user ID as your password. Type "cd/published/byte" and type "DIR." Files appear in subdirectories by month.
From the BYTE BBS at 1200-9600 bps: Dial (603) 924-9820 and follow the instructions at the prompt.

BYTE (ISSN 0360-5280) is published monthly by McGraw-Hill, Inc. U.S. subscriber rate \$29.95 per year. In Canada and Mexico, \$34.95 per year. European surface mail subscriptions \$60, airmail \$80. Non-European subscriptions, \$60 surface mail or \$85 airmail. All foreign subscriptions are payable in U.S. funds that can be drawn on a U.S. bank. Single copies \$3.50 in the U.S., \$4.50 in Canada. Executive, Editorial, Circulation, and Advertising Offices: One Phoenix Mill Lane, Peterborough, NH 03458. Second-class postage paid at Peterborough, NH, and additional mailing offices. Postage paid at Winnipeg, Manitoba, Canada Post International Publications Mail Product Sales Agreement No. 246492. Registered for GST as McGraw-Hill, Inc., GST #123075673. Printed in the United States of America. Postmaster: Send address changes and fulfillment questions to BYTE Subscriptions, P.O. Box 552, Hightstown, NJ 08520.

This page presents the articles in this issue according to computing platform.

DOS/WINDOWS

These Maps Lead to the Desktop38

With PC processing power and the demand for demographic data on the rise, mapping programs for desktop computers are increasing in popularity.

Step-by-Step Windows Database Development40

DataBoss, a Windows database applications builder from Kedwell Software, generates C++ source code that you can compile and distribute royalty-free.

Write an NT WinSock Service89

Here are some guidelines for writing WinSock services for Windows NT.

Collecting Facts from Fax...153

Cardiff Software's Teleform for Windows is a powerful forms-processing package for automatically converting customized paper forms to computer data. Version 3.0 adds features, such as toolbars and customizable grids, that make it easier to use than its predecessors. And its character-recognition abilities have been honed to make them impressively fast and accurate.

Four Peer Operating Systems169

Although they are tied to DOS's network-unfriendly file system, four peer-to-peer LAN operating systems offer impressive resource sharing, reliability, and ease of use. Newer operating systems promise better resource management, however.

Visual Programming for Lotus Notes179

Similar in design and ease of use to Microsoft's Visual Basic, Lotus Notes ViP delivers a visual programming environment to Lotus Notes. Applications built with Notes ViP integrate seamlessly with Notes, inheriting all of Notes's rich groupware functionality, including full-text searching, replication, remote access to data, encryption support, and mail-enablement.

Lab Report: 19 Pentiums at 90 MHz192

NSTL tests 19 high-end Pentium systems and ranks them in three categories: General Business (DOS and Windows applications), CAD and Graphics, and Unix to help you select the best Pentium system to fit your needs.

OS/2

Peer into the Future172

The future of peer LANs may rise or fall with the success or failure of OS/2 and Windows 95.

MACINTOSH

Apple's High-Tech Gamble ...50

Apple bets its future on three new technologies: the PowerPC, the Mac OS, and componentware.

Low-Cost Color Lasers139

Tom Thompson reviews new color laser printers from Hewlett-Packard, QMS, and Xerox. For networkable printers with spot-color capability, the new lasers are finally cost-effective. Any company doing heavy-duty color production with lots of jobs and different typefaces should consider the QMS Magicolor because of its SCSI hard drive option and the Crown operating system.

UNIX

Lab Report: 19 Pentiums at 90 MHz192

NSTL tests each of the high-end Pentiums for speed, ease of use, expandability, features, and price to identify the top performers. The Unix tests stress the CPU/cache/memory architecture of the system, evaluating each system as a generalized workstation.

NETWORKS

Network Management Gets Physical.....30

Wireman, a LAN management package that lets administrators manage both the logical and the physical network, is part of a growing trend toward linking logical and physical network management.

Write an NT WinSock Service89

The emerging WinSock standard is becoming a common programming-interface choice for independent software vendors who are porting existing services to Windows NT.

Monitoring Your Net.....109

The shift from proprietary, stand-alone, device-level applications to network management platforms simplifies the task of managing far-flung networks. Here's a look at the three major players in the platform arena: SunNet Manager from SunSoft, OpenView from Hewlett-Packard, and NetView for AIX from IBM.

(Mis)using Bandwidth117

You might be considering increasing your network's bandwidth to increase performance. But factors such as media-access time and average payload size may drown out any increase in bandwidth.

ATM Traffic Control.....129

Looking for ways to increase data flow on your network? You may want to consider an ATM-based network. Here's how it works.

Low-Cost Color Lasers139

Here's a comparison of new color laser printers from Hewlett-Packard, QMS, and Xerox. These printers offer networking and spot-color capabilities at per-page costs that rival the best ink-jet printers.

SCSI Rides High on PCI163

Fast network servers demand fast access to multiple devices in a multitasking environment. PCI SCSI cards from Adaptec, BusLogic, and Future Domain can deliver fast SCSI response. NetWare performance tests provide a point of comparison between these three designs.

Four Peer Operating Systems169

Barry Nance tests four peer-to-peer network operating systems: Artisoft's LANtastic 6.0, Microsoft Windows for Workgroups 3.11, Novell's Personal NetWare 1.0, and Performance Technology's PowerLan 3.11. Here's how the top players measure up.

Network Spoofing.....221

Spoofing is a hot topic in the networking world. It holds the promise of reducing network management overhead, improving bandwidth and reducing costs for WANs. Although it is not without risks, potential alternatives are on the horizon.

Can You Say Network?225

Jerry discusses various networking strategies.

Audio/video drives	189
Books	45
CAD	201
CD-ROM.....	34, 45
CISC	50
Color	139
Communications.....	26, 145
CPUs	50, 211
Databases	40, 153
Electronic banking.....	40
Entertainment	34
Fax	153
Forms processing.....	153
Graphics.....	201
Macintosh.....	50, 139
Magic Cap	27, 38
Mapping.....	38
Mobile computing	26, 145
Multimedia	74, 189
Networks.....	30, 89, 104, 109, 117, 129, 139, 163, 169, 221
OLE	50
OpenDoc	50
Operating systems.....	50, 89, 169, 213, 225
OS/2.....	172, 225
PCI SCSI adapters	163
PDAs.....	27, 38, 52, 145
Pentium	192, 211
PREP.....	50
Printers.....	139
PowerPC	50
Programming	40, 89, 179, 217
RISC	50
SNMP.....	110
Systems	50, 192
Taligent	50
Tape drives	225
3DO	34
Training	74, 292
Unix	192
WANs.....	221

SNEAKER NET

THE FASTEST WAY TO TRANSFER MEGABYTES OF DATA.

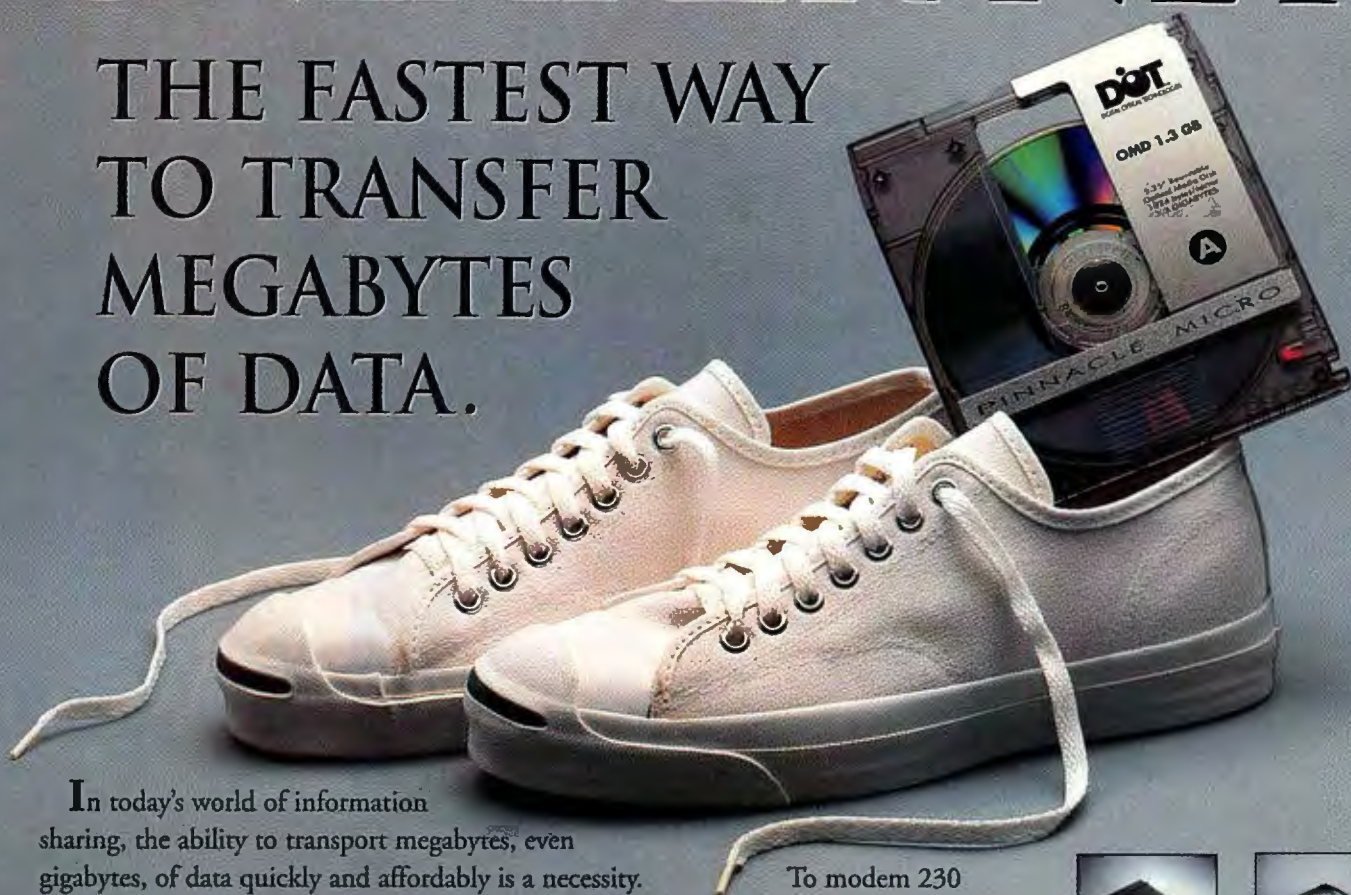

In today's world of information sharing, the ability to transport megabytes, even gigabytes, of data quickly and affordably is a necessity. Announcing the Sneaker Net solution... No more costly drawbacks associated with downloading and transferring data via your modem or network. No more expensive phone bills. No more worries about data security.

Introducing Pinnacle's award-winning line of high-speed Optical Hard Drives for mass storage, Recordable CD systems for making your own custom CDs, and Network Optical Library Systems from 20 GB to 1 Terabyte of centralized storage that will save you time and money! Removable optical disk storage provides fast random access to your important data.

Pinnacle's 3.5" 230 Megabyte Tahoe™ and 5.25" 1.3 Gigabyte Sierra™ optical storage systems are ideal for disk portability. You can transfer mass amounts of data within seconds by handing a disk from one person to another. Or simply place your optical disk in a Fed-Ex package and ship it for next day delivery. You can also take your optical disks to another office and continue working or lock them away for safekeeping.



To modem 230 Megabytes of data takes between 8 to 10 hours... that's if you don't experience any disconnects or data corruption. It just doesn't matter how fast your modem is when you need to wire megabytes of data, this process still takes forever!



Tahoe™ 230 MB
Portable Optical Drive



Sierra™ 1.3 GB
Optical Hard Drive

It's easy to *sneaker net* data such as graphics, images, databases, color prepress files, or confidential information on optical disks, and it costs less than 15 cents per megabyte! Sneaker Net is the most secure and cost-effective wireless way to transfer Megabytes or even Gigabytes of data... fast. Optical storage provides the highest level of integrity to increase efficiency and productivity in any office. Don't trust your data to the net, use Sneaker Net! (Sneakers not included).

To order or for a local reseller call: **800-553-7070**

PINNACLE MICRO
THE OPTICAL STORAGE COMPANY

Tel. 714-727-3300 Fax 714-789-3150

Circle 122 on Inquiry Card (RESELLERS: 123).

All Trademarks and Registered Trademarks of Their Respective Owners.



*Support for Microsoft Access is no-charge; however, normal telephone company charges apply. Microsoft support services are subject to Microsoft's then-current prices, terms and conditions, and are subject to change without notice. © 1994 Microsoft Corp. JHY. In Canada, call (800) 363-9048. Outside the United States and Canada, call your local Microsoft subsidiary or (206) 936-8661. Customers who are deaf or hard-of-hearing can reach Microsoft text telephone (TTY/TDD) services by calling (800) 892-5234. Intel® trademarks and IntelliSense® and Rushmore® are trademarks of Microsoft Corporation. Paradox is a trademark of Borland International, Inc.



Used to be the expression “powerful end-user database” was like “the Long Island Expressway” or “jumbo shrimp.”

A contradiction in terms.

Of course, that was before the introduction of Microsoft Access® relational database system 2.0: the database that's as powerful as it is easy to operate.

Are you a seasoned developer? Or are you working with a database for the first time? As people are discovering, it's no longer an issue. Because with Microsoft Access, routine tasks are automatic. And complex tasks aren't complex at all.

Do you have to create a table for your data? Just click on the Table Wizard and you'll be led through the process step by step.

Have to add a functional button to a form? Use the Command Button Wizard. (Microsoft Access will even write the code for you.) Have to locate some hard-to-find data? Let the Query Wizard hunt it down. Have to set up a mail merge between Microsoft Access and Word? Click on – you guessed it – the Mail Merge Wizard.

What is it that makes this wonderful stuff so easy? Something we call IntelliSense™ technology: a feature unique to the Microsoft® Office family of programs, and one reason why Microsoft Access has garnered

so much critical acclaim.

Suppose you're ready for something more adventurous. Like developing a database application of your own. Microsoft Access can help you do just that. Pose a query and its Rushmore™ query technology will provide an answer – not quickly, but immediately. Revise a piece of data and that revision will be reflected wherever your data is used – automatically. Plus, no matter where your data happens to be stored – Paradox™, Microsoft SQL Server™, you name it – with Microsoft Access you can, well, access it.

As if that weren't enough, even finding a helping hand is pretty easy. Microsoft Access comes with unlimited product support at no service charge.*

It adds up, clearly, to the first database that does everything you want – precisely the way you want to do it. And we find nothing contradictory about that. For the Microsoft retailer nearest you, call (800) 240-4782, Dept. 3HY.



Microsoft Office

Betting on Apple



If Apple's new strategy succeeds, the entire computer industry might also shift

Why are we focusing on Apple in this issue? It's a fair question to ask in that it's unusual for BYTE to single out one company for our cover story. However, Apple is a major player that has represented the alternative to the original IBM/Intel/Microsoft troika, and the challenges Apple faces and the technologies it is embracing will affect the rest of the computer industry.

Apple has held the image of marching to a different technological drummer. It made plug and play for the Mac a reality years ago. And Apple was the first to bring windowing software with a point-and-click feature to the masses. Apple also set the standard for graphical applications such as desktop publishing and design.

Lately though, a lot of folks have wondered if Apple may have lost its steam. Nearly every advantage that Apple enjoyed with the Mac has been rivaled by Windows-based PCs. Of course, 10 years ago, everyone predicted that other computers would catch up to the Mac. What no one predicted was that Apple would not have continued advancing its technology lead.

To be fair, Apple has made substantive advances with the Mac over the years. However, those advances have been small steps, relatively speaking, while the rest of the computer world was taking giant leaps to catch up to the milestones laid by Apple.

So here we are entering the mid-1990s, and Apple is coming out of what some consider a dead-end street created by the complex architecture of the Motorola 68000 CPUs. They were good for their time—and still are for certain applications—but even Motorola acknowledges that it's time for a change to the PowerPC platform.

Also interesting is that to widen its potential market in the mainstream of computing, Apple must surely give up its proprietary approach to the Mac OS. Is it too late to begin licensing it? Apple would have done well to have licensed the Mac OS years ago, when a good many manufacturers were clamoring to make Mac clones. Now, it's not so clear that other manufacturers are as eager to do so.

That could change, though, and here's why. Apple

has committed to moving its design to the PReP (PowerPC Reference Platform) standard. If IBM and Apple succeed in evolving that standard so that any PReP-compliant computer can run the Mac OS, the outlook for Apple begins to look brighter. Because Apple already has a significant following of Mac developers porting their software to run natively on Power Macs, Apple and its operating system could be in the best strategic position for laying claim to the PowerPC systems frontier. That's what makes those secret talks between Apple and IBM so important.

(Let's not even get into the debate about whether PowerPC systems will become a market force. They will. Count on it, take it to the bank, and tell them I said so.)

Also consider what Apple is doing with component software. Instead of working alone to bring componentware to fruition, Apple is deeply involved with OpenDoc. OpenDoc is a nonproprietary standard for component software development, and embracing an open technology that will be the core to developing Mac applications marks a departure from the old way of doing things at Apple.

So why is all this so important? Simple: If Apple, one of the biggest computer manufacturers, succeeds, the whole industry might shift. Specifically, that shift would be away from Microsoft Windows. In reality, it would mean that while millions and millions of systems will run Windows, more and more new systems would be delivered with the Mac OS. Conceivably, the PowerPC system you buy in the future might effectively be a Mac with an IBM moniker.

All this makes me recall that a woman at the Newton announcement last year told me she would buy anything Apple made because it was "such a neat company." Well, emotional charge or not, Apple is entering a new era. Given its pioneering success in shifting platforms (remember the Apple II?), there is good reason to believe that Apple will again succeed. Only time will tell, of course, but as the reporting by Tom R. Halfhill and Tom Thompson in our cover story (see page 50) suggests, it's difficult to find fault with the technology reasoning for which Apple has opted. ■

A stylized, handwritten signature in black ink, likely belonging to Dennis Allen.

DENNIS ALLEN, EDITOR IN CHIEF
(dallen@bix.com)



The success of AutoCAD has inspired dozens of cheap imitations.

If you need a CAD package but don't need all the sophistication of AutoCAD® software, don't settle for a cheap imitation. Get new AutoCAD® LT for Windows.™ Unlike those "bargain" packages, it's based on the world standard—AutoCAD—and gives you features the others can't duplicate. Like more accurate 2D drawing tools

yourself with a question, you'll have access to on-line help as well as free 90-day product support. And since AutoCAD LT reads and writes data just like AutoCAD software, your work will be compatible with over a million AutoCAD users worldwide. Chances are your clients and colleagues are among them. So beware of cheap imitations. Visit your

for designing

And one inexpensive one.

Authorized

discrete parts. 3D design and layout tools and full support for layers and blocks. And drawings you can link, so changes on the master are automatically reflected in other drawings. What's more, making these drawings is as easy as using a few simple icons and tools. But if you do find

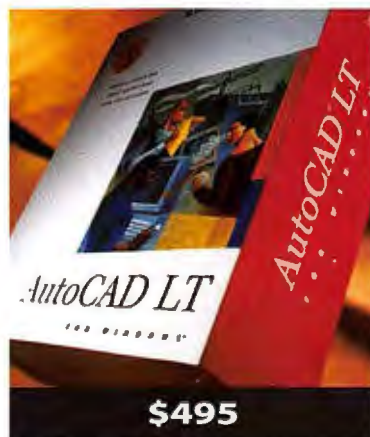

AutoCAD Dealer or leading retail software store. Or, for a free demo disk, call 1-800-228-3601 and ask us for Demopack A214. Outside the U.S. and Canada, fax 415-491-8311.

 Autodesk.

For the Easiest and Most Reliable Backup Software, Millions Come to Colorado.

the
EASIEST
way to
BACKUP
in
WINDOWS

Introducing Colorado Backup for Windows 2.0
Tape Backup and Archival software from Colorado
Memory Systems, the leader in tape backup solutions.

Since 1990, Colorado Memory Systems has shipped over 3 million copies of our popular Colorado Backup[®] software. Now, we bring you new Colorado Backup for Windows[®] 2.0, which supports all Colorado Tape Backup Drives from 120 MB to 4 GB through a common, easy-to-use interface.

❖ Powerful features include drag-and-drop simplicity, reliable background operation, automatic - unattended backup, disk grooming, broad network compatibility, a Tape Library to help you locate lost or archived files quickly, file re-direction and open file handling.

❖ Explore Colorado Backup for Windows and the complete line of Colorado Tape Backup Solutions today.



Better Backup.

GIVEN THE VALUE OF YOUR DATA, you'd better back it up. And there's no better backup than Colorado Tape Backup. With capacities from 125 MB up to 4 GB* and

“

Colorado Backup for Windows 2.0 supports all Colorado Tape Backup drives through a common, easy-to-use interface.

”

dozens of industry awards, Colorado Tape Backup Solutions are the world's Number One backup systems. Beyond all the Megabytes and Megahertz that you get out of your system, it's the data in it that's ultimately your most valuable asset. Whether your data is on an 80 MB notebook or a 4 GB server, you need to protect your data every step of the way. Colorado tape backup is the easiest and most reliable way to do it. And Colorado is recommended by editors, resellers and end users more than all other backup systems combined. Explore Colorado Tape Backup Solutions today and see what you've been missing.



Colorado PowerTape Server Backup

PowerTape 4000

- 2 GB native/up to 4 GB compressed capacity*
- Up to 18 MB/minute backup speed
- Includes software, data cartridge and more
- Optional Cheyenne™ ARCserve® for PowerTape**

PowerTape 2400

- 1.2 GB native/up to 2.4 GB compressed capacity*
- Up to 18 MB/minute backup speed
- Includes software and more
- Optional Cheyenne™ ARCserve® for PowerTape**

PowerTape 1100

- QIC compatible
- 525 MB native/up to 1.05 GB compressed capacity*
- Up to 12 MB/minute backup speed
- Includes software and more

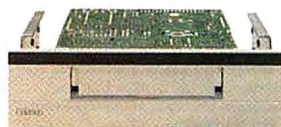

Colorado Jumbo Workstation Backup

NEW! Jumbo 350

- 170 MB native/up to 340 MB compressed capacity* (425' tape)
- Up to 9.3 MB/minute backup speed
- Includes software and more



Colorado Trakker External Parallel Port System

NEW! Trakker 700

- 340 MB native/up to 680 MB compressed capacity*†
- Up to 8 MB/minute backup speed
- Includes software, minicartridge and more

Trakker 250

- 125 MB native/up to 250 MB compressed capacity
- Up to 8 MB/minute backup speed
- Includes software and more

* Capacity using data 2:1 compression. Capacities may vary depending on compression ratio and system configuration. ** Operates at native capacity. † Maximum capacity using long-length (400') minicartridge.
© 1994 Colorado Memory Systems. All rights reserved. Colorado and Jumbo are registered trademarks of Colorado Memory Systems. Windows is a trademark of Microsoft Corporation. PTH-NCG050194

Call for more information and FREE literature

1-800-451-0897

Extension 755

Circle 71 on Inquiry Card (RESELLERS: 72).

EDITOR IN CHIEF
Dennis Allen

Editor in Chief's Assistant: Linda Higgins

EXECUTIVE EDITOR
Rich Friedman

CHIEF OF CORRESPONDENTS
Dennis Barker

MANAGING EDITOR
Lauren Stickler Thompson

ASSISTANT MANAGING EDITOR
Tom Kevan

NEWS
Peterborough:
News Editors: David L. Andrews,
Carol J. Swartz
International: Martha Hicks
New York:
News Editor: Salvatore Salamone
San Mateo/West Coast:
Bureau Chief: Andrew Reinhardt
Senior Editor: Tom Halfhill

PRODUCT REVIEWS
Director: Stanford Diehl
Senior Technical Editors: Rick Grehan,
Douglas Tamasanis
Technical Editors: Rex Baldazo,
David Essex, Dave Rowell
Assistant: Selinda Chiquoine

STATE OF THE ART/FEATURES
Senior Editor: Alan Joch
Technical Editor: Russell Kay

SENIOR TECHNICAL EDITORS
At Large: Tom Thompson, Jon Udell

SENIOR RESEARCHER
Rowland Aertker

ASSOCIATE TECHNICAL EDITORS
Susan Colwell, Cathy Kingery,
Warren Williamson

SENIOR CONTRIBUTING EDITOR
Jerry Poumelle

CONTRIBUTING EDITORS
Stephen Apiki, Michael Nadeau,
Barry Nance, Dick Pountain

CONSULTING EDITORS
Nicholas Baran, Raymond GA Côté,
Howard Eglowstein, Trevor Marshall,
Stan Miaszkowski, Roberta Poumelle,
Ellen Ulman, Peter Wayner

EDITORIAL ASSISTANTS
Tammy Grenier, June Sheldon

PUBLISHER
David B. Egan

Publisher's Assistant: Donna Nordlund

V.P. OF SALES
ADVERTISING DIRECTOR
William M. Dwyer (415) 513-6864

ADVERTISING SALES
NEW ENGLAND
Sanford L. Fibish (617) 860-6344
Patricia Payne (603) 924-2654

EAST COAST
Kim Norris (212) 512-2645
Jonathan Sawyer (603) 924-2665

SOUTHEAST
Mary Ann Goulding (404) 843-4762
Brian Higgins (603) 924-2851

MIDWEST
Lori Silverstein (614) 759-3744
Ed Ware (603) 924-2664

SOUTHWEST, ROCKY MOUNTAIN
Jennifer Walker (214) 701-8496
Kevin Lary (603) 924-2527

SOUTH PACIFIC
Beth Dudas (714) 753-8140
Mark Speros (714) 753-8140
Brad Dixon (603) 924-2574

NORTH PACIFIC
Roy J. Kops (415) 513-6861
Susan Werner (415) 513-6862
James Bail (603) 924-2662

INSIDE ADVERTISING SALES
Director of Sales Operations:
Diane Lieberman
Assistants: Susan Monkton, Vivian Bemier

THE BUYER'S MART (1 x 2)
Margot Swanson (603) 924-2656

HARDWARE/SOFTWARE SHOWCASE
Ellen Perham (603) 924-2598
Mark Stone (603) 924-2695

REGIONAL
Ed Ware (603) 924-2664

BYTE DECK
Susan Rastellini (603) 924-2596

EURO-DECK
Joseph Mabe (603) 924-2533

INTERNATIONAL ADVERTISING SALES STAFF
See listing on page 287.

PERSONNEL
Human Resources Administrator:
Patricia Burke
Assistant: Fran Wozniak
Receptionist: Beverly Goss

How to Contact the Editors

We welcome your questions, comments, complaints, kudos, and submissions.
MAIN OFFICE: One Phoenix Mill Lane, Peterborough, NH 03458, (603) 924-9281.
San Mateo: 1900 O'Farrell St. #200, San Mateo, CA 94403, (415) 513-6912.
New York: 1221 Avenue of the Americas, New York, NY 10020, (212) 512-3175.
U.K./EUROPE: 34 Dover St., London W1X 4BR, England, +44 71 495 6780.
ELECTRONIC MAIL: On BIX, send to "editors." All BYTE editors and columnists also have individual mailboxes on BIX for easy access.
MCI: 250-0135 BYTE Magazine. Many editors also have individual MCI addresses in their own name.
OTHERS: Many editors also are reachable through uunet, AppleLink, CompuServe, and numerous other services.
U.S. fax: Editorial: (603) 924-2550
Advertising: (603) 924-7507
U.K. fax: +44 71 495 6734

SUBMISSIONS:
Authors: We welcome article proposals and submissions. Unacceptable manuscripts will be returned if accompanied by sufficient return postage. Not responsible for lost manuscripts or photos.
Vendors: We welcome news of your new products; please call the News department or the BYTE Lab at the earliest possible date. We cannot be responsible for unsolicited product samples.

ARTICLE REPRINTS:
For price quotations on customized reprints of BYTE articles, contact Susan Monkton, reprints manager, at (603) 924-2618. (Minimum quantity: 500.)

Subscription Customer Service

Inside U.S. (800) 232-BYTE; outside U.S. +1 609 426 7876. International subscribers may also contact our international customer service facility in Galway, Ireland, by calling +1 353 91 752792 or via fax: +1 353 91 752 793. For a new subscription, (800) 257-9402 U.S. only, or write to BYTE Subscription Dept., P.O. Box 555, Hightstown, NJ 08520. Subscriptions are \$29.95 for one year, \$54.95 for two years, and \$74.95 for three years in the U.S. and its possessions. In Canada and Mexico, \$34.95 for one year, \$64.95 for two years, \$87.95 for three years. In Europe, £42 (US\$60) for fast surface delivery, £55 (US\$80) for air delivery. Non-European countries US\$60 for surface mail, or US\$85 for air mail. Single copy price is \$3.50 in the U.S. and its possessions, \$4.50 in Canada. Foreign subscriptions and sales should be remitted in U.S. funds drawn on a U.S. bank. Please allow six to eight weeks for delivery of first issue.

PHOTOCOPY PERMISSION:
Where necessary, permission is granted by the copyright owner for those registered with the Copyright Clearance Center (CCC), 222 Rosewood Dr., Danvers, MA 01923, to photocopy any article herein for personal or internal reference use only for the flat fee of \$1.50 per copy of the article or any part thereof. Correspondence and payment should be sent directly to the CCC, 222 Rosewood Dr., Danvers, MA 01923. Specify ISSN 0360-5280, \$1.50. Copying done for other than personal or internal reference use without the permission of McGraw-Hill, Inc., is prohibited. Requests for special permission or bulk orders should be addressed to Faith Kluntz, copyrights manager, (603) 924-2525. BYTE is available in microform from University Microfilms International, 300 North Zeeb Rd., Dept. PR, Ann Arbor, MI 48106 or 18 Bedford Row, Dept. PR, London, WC1R 4EJ, U.K.

 Copyright © 1994 by McGraw-Hill, Inc. All rights reserved. BYTE and BIX are registered trademarks of McGraw-Hill, Inc. Trademark registered in the United States Patent and Trademark Office.

 Member Audit Bureau of Circulation

BIX Interactive On-line Service

MANAGING EDITOR
Christine Taylor

EXCHANGE EDITORS
Amiga Exchange: Joanne Dow
Entertainment and Leisure Exchange: Rich Taylor
IBM Exchange: Barry Nance
Programmers Exchange: Bill Nicholls
Professionals Exchange: David Reed
ToJerry Exchange: Jerry Poumelle
WIX Exchange: Karen Kenworthy
Writers Exchange: Wayne Rash Jr.

TECHNICAL ASSOCIATE
Mark Lavi

BIX, owned and operated by Delphi Internet Services Corporation, is a worldwide, low-cost, on-line information service featuring industry news, downloadable software, powerful electronic mail, previews of upcoming BYTE articles, the full text of published issues of BYTE, and source and/or executable code for BYTE benchmarks and noncommercial software mentioned in feature articles. BIX also offers unmatched "conferences" on virtually every computer-related topic imaginable, where you can share information with thousands of other computer pros. To subscribe via modem, set your communications software to full duplex, 7 bits, even parity, 1 stop bit, and then call (800) 695-4882 or (617) 491-5410, or telnet to x25.bix.com and type "bix" at the USERNAME prompt. At the Name? prompt, type bix.ville. For more information, call (800) 695-4775 or (617) 354-4137 (voice); send a fax to (617) 491-6642; or send Internet mail to info@bix.com.

MEMBER SERVICES MANAGER
Kevin Plankey

OFFICERS OF MCGRAW-HILL, INC.:

Chairman and Chief Executive Officer: Joseph L. Dionne; *President and Chief Operating Officer:* Harold W. McGraw III; *Executive Vice President, General Counsel, and Secretary:* Robert N. Landes; *Executive Vice President and Chief Financial Officer:* Robert J. Bahash; *Senior Vice President, Treasury Operations:* Frank D. Penglase; *Executive Vice President, Publication Services:* Norbert Schumacher.

Z:NOTEFLEX. The One Computer For All Of You.



Decisions, decisions.

Finding a notebook computer is simple.

Finding one to handle all the things you do, isn't.

Zenith Data Systems' Z-NOTEFLEX, however, delivers everything you need—high performance, long battery life, upgradability and modularity—in a notebook that won't be obsolete tomorrow.

For example, when you're away from the office, remove the floppy drive and insert a second battery pack and, wham, twice the computing time!

But that's ZDS for you. Who else would build a computer versatile enough to tackle every part of your job?

After all, Connected Computing—making computers and people work better together—is just what Zenith Data Systems is all about. Call now to learn why the Z-NOTEFLEX is the one computer for you, wherever you go, whatever you do.

1-800-841-5881, Ext. 5158

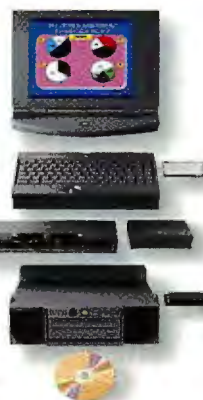

Z-NOTEFLEX™

Up to IntelDX4™ 100MHz processor

Up to 520 MB hard drive

16-bit business audio

Active-matrix, color LCD

Two Type-II PCMCIA slots*

FLEXSITE

LCD video display stand

FLEXBAY

Battery charging bay

Floppy drive bay

FLEXDOCK

Enhanced port replicator

Two Type-III PCMCIA slots*

FLEXSHOW

MPC2-compliant

Double-speed CD-ROM drive

Amplified stereo speakers

Two Type-III PCMCIA slots*



ZENITH
DATA SYSTEMS 

Make The Connection™

Circle 149 on Inquiry Card.

Copyright © 1994 Zenith Data Systems Corporation. Zenith Data Systems Corporation is a Bull company. *Z-NOTEFLEX supports two Type-I, two Type-II or one Type-III PCMCIA card and FLEXDOCK and FLEXSHOW support two Type-I, Type-II or Type-III PCMCIA card. Z-NOTEFLEX, ZDS and "Make The Connection" are trademarks of Zenith Data Systems Corporation. IntelDX4 is a trademark and the Intel Inside logo is a registered trademark of Intel Corporation. Specifications are subject to change.

**A WOMAN IN TORONTO
OF THE KIDS TO GRANDMA**

**BECAUSE HE GOT WARPED, A STOCKBROKER IN
SAN FRANCISCO SURVIVES A CRASH INTACT.**

**AN ASTRONOMY STUDENT IN OHIO
WARPS ONTO THE INTERNET, AND
DISCOVERS A WHOLE NEW WORLD.**

**AN UP-AND-COMING ARTIST IN SANTE FE WAS AMAZED
THAT HE COULD GET WARPED FOR UNDER \$90.**

**A MAN IN NEW ORLEANS WARPS HIS WINDOWS
INTO POWER WINDOWS.**



**WARPS PHOTOS
IN STOCKHOLM.**

**A MAN IN NEW YORK WARPS HIS COMPUTER
SO HE CAN PRINT A REPORT, READ HIS E-MAIL AND
FAX AN ORDER FOR A BLT. ALL AT THE SAME TIME.**

**IN RICHMOND, A MAN DISCOVERS WARPING
IS SO EASY, HE DOESN'T HAVE TO ASK HIS
11-YEAR-OLD SON TO HELP INSTALL IT.**

OS/2[®] WARP

Introducing
OS/2 WARP

The **new** 32-bit,
multitasking,
multimedia,
Internet-accessed,
crash-protected,
Windows[™]-friendly,
easy-to-install,
totally cool way
to run your computer.

Available for
under \$90.

OS/2 WARP
from IBM.

It's here.

See your local dealer
today. Or, call
1 800 3 IBM-OS2.

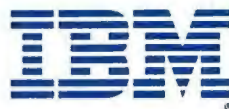

Poor Standards, Poor Timing

Your September editorial on "Plug and Play" is absolutely correct but about 10 years too late. Your belated recognition of the albatross of PC compatibility is ironic and even hypocritical, because BYTE was in the forefront of those magazines proclaiming "Industry Standards *über alles*" during the formative period of the industry. Never mind that such standards were ill-designed and deficient as a base from which to evolve future computing environments. The situation is somewhat equivalent to that of the QWERTY keyboard, widely acknowledged to be deficient, but so deeply embedded as to be impossible to change. I have this recurring nightmare that on *Star Trek: The Next Generation*, Geordi LaForge has to debug the difficult computer problems with a hexadecimal dump and an x86 code card. But the actual immense costs of deficient embedded standards aren't paid in large amounts at critical times, they're paid in small installments every day.

David A. Bridger
St. Louis, MO

Plug-and-Drive Auto Mechanics

I'd like to back your excellent Plug and Play cover story (September) with an example. Last month, I had to upgrade a 486/66 (with an attached CD-ROM drive, built-in SoundGrabber, and Ethernet) to W4W (Windows For Workgroups). After the pure software installation of W4W, the multimedia capabilities of the 486 were gone, as well as its ability to print through LPT1. After a morning's work, I discovered that W4W needed an IRQ (interrupt request), so it simply took the IRQ of the LPT1. It also needed a DMA buffer, so it seized the DMA buffer of the CD-ROM drive...all without any warning! This inspired me to write the following analogy, a Plug and Play version of an instruction manual for an electric top to a VW bug:

Thank you for buying our install-it-yourself electric top for VWs, a state-of-the-art plug-and-drive accessory for VWs. Here are some installation tips:

- If your electric antenna ceases to work, displace its wiring so that its wiring takes precedence over the electric top.
- If you already have an air-conditioning system, you'll have to upgrade your alter-

nator for a more powerful model.

- We suggest you swap the positions of the alternator belt and the air-conditioning system to bring the alternator nearer to the crankcase and reduce wear on the crankshaft, which has only three bearings.

- After that, if your engine is difficult to start, we suggest you change the ignition advance by replacing the 10-microfarad capacitor with a 15-microfarad model.

- In the same process, you will want to replace the jet hose of the carburetor with a larger one.

- If after all these changes your VW doesn't start, please consult your nearest dealer.

But we are sure that you won't have any trouble with our plug-and-drive kit.

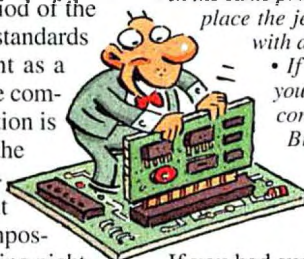

If you had such trouble with your car, would you have accepted it for so long?

Vu Tien Khang,
Khang.VuTien@cgin.fr
Toulouse, France

The Internet and the Promise of Information

I enjoyed Craig Nova's commentary (October). He writes, "I can smell the sweet perfume of (information) paradise." Alas, it's an illusion. There have been regular attempts to provide "universal access to information." I remember when this was the rallying cry in the 1970s for those who wanted to build the ideal MIS, instant answers to all management's questions. In the 1980s, there were a number of ambitious ventures to furnish a universal front end to different database services. Currently, we have the Internet and the promise of information paradise. It's not likely to happen in the 1990s, because data is for the most part uninteresting. We want information—answers to questions that interest us. And that's the key to the difference between data and information: Information is data provided as a response to particular questions. This question of shifting frames of reference was the reason no one delivered real MIS in the 1970s, and it will be the reason the perfume you think you smell will prove to be an illusion.

Bob Fabian,
rfabian@interlog.com
Toronto, Ontario, Canada

As with Craig Nova, I also recognized the Internet as a somewhat magical medium, like a purse that will produce a hundred gold pieces for every piece put in. After investigation, the reality seems more like a hefty garbage bag that needs to be carefully sifted through to find anything of value. The cliché "garbage in, garbage out" applies to the Internet. As the Internet gains popularity, there will be more and more worthless information, with the occasional bit of gold to tempt us further in. The Internet is a reflection of the people who contribute to it. I hope that those who use it will be careful about what they contribute, so the reflection won't scare us into imposing senseless rules and regulations.

David Miller,
dzm@cvsd.cv.com

I was charmed by Craig Nova's October commentary. People are slowly beginning to realize that being computer-literate and being just literate are not inconsistent, and I thank you for helping to bring that about.

André Vellino,
vellino@bnr.ca
Ottawa, Ontario, Canada

Strategy in Standards

Jon Udell makes some interesting points in his article "Why IBM Should License Win32" (September). However, I cannot agree with his conclusions. IBM's licensing of the Win32 API would secure its place as the standard desktop API. Win32s support is not currently part of OS/2—not because IBM doesn't know how, but because IBM is delaying a wholesale move to the Win32 API. If Win32 becomes the standard API while ownership remains with Microsoft, Microsoft will continue to evolve it to conform to the company's view.

Many would like to see Microsoft transfer ownership of Win32 to an industry-standards body, where it could continue to evolve, nourished by the joint efforts of the entire industry. Some control of the Win32 API may be wrested from Microsoft if the development of Win32 API emulators, such as those from Sun Microsystems,



We want to hear from you. Address correspondence to Letters Editor, BYTE, One Phoenix Mill Lane, Peterborough, NH 03458; or you can send E-mail via the Internet or BIX to editors@bix.com. Letters may be edited.

Cool Computer Upgrades.

POWER SUPPLIES

"The premier power-supply maker"

John Dvorak, *PC Magazine*, March 30, 1993

"The only company to go to for a power supply"

Jerry Pournelle, *Byte*, April 1993

ENERGY-SAVING UNITS

Save juice with our economical Energy-Star power supplies. Fully-tested, UL/CSA/TUV approved.
STAR 205 SLIM/DESK/TOWER\$79

ULTRA-QUIET UNITS

Unrattle your nerves with an ultra-quiet Silencer power supply. Appreciated by users since 1986, their high-efficiency fans and low-turbulence circuitry reduce noise up to 84%!

A must for home office or multimedia applications.
SILENCER 205 SLIM/BABY\$99
SILENCER 220 DESK/TOWER\$109
SILENCER 270 DESK/TOWER\$169

HIGH-PERFORMANCE UNITS



Upgrade your computer with one of our premium Turbo-Cool power supplies—the choice of PC professionals. You'll get 50%-100% more power, built-in line conditioning, super-tight regulation, ultra-clean output, a high-capacity cooling fan, UL/CSA/TUV, a 3-year warranty for 300/400 models, and a 5-year warranty for the 450! Ideal for high-end workstations and network file servers.
TURBO-COOL 300 SLIM/BABY\$149
TURBO-COOL 300 DESK/TOWER\$179
TURBO-COOL 400 DESK/TOWER\$219
TURBO-COOL 450 DESK/TOWER\$329

MINI-TOWER CASES



For an easy-to-build system, there's nothing like our economical **Personal Mini-Tower** enclosure. Features: small footprint, (3) 5-1/4" bays, (4) 3-1/2" bays (2 internal), room for 8 full cards, and a removable motherboard cage for easy assembly.

Specs: FCC-B, 16.7"L x 7.2"W x 15.5"H, 16lbs.
PERSONAL MINI-TOWER\$79



For a professional, heavy-duty, USA-made enclosure, choose our new **Commercial Mini-Tower**. Features: (5) 5-1/4" bays, takes a baby or full-size motherboard, and has a removable drive cage for easy assembly.

Specs: FCC-B, 16.2"L x 8.5"W x 15.6"H, 21lbs.
COMMERCIAL MINI-TOWER\$169

REDUNDANT POWER

Eliminate the risk of network downtime or data loss due to power supply failure with the **TwinPower 800** redundant power system. It delivers high-capacity, fault-tolerant power to your entire network server.

Consists of two parallel **Turbo-Cool 400** power supplies and a special power-management interface. A must for mission critical LANs.

- 800 watts peak power
- 100X more reliable than a single-unit
- load-sharing design
- hot-swap capability

TWIN-POWER 800\$795
TWIN-POWER 900\$995
OPTIONAL MONSTER CASE\$795



Optional all steel, US-made Monster Case features (18) 5-1/4" bays, space for 2 MBs.

OVER-TEMP ALARMS

Don't let PC fan failure cost you your system! Install our **110 TwinAlert** to detect overheating—before damage occurs. At 110°F, you'll get a loud audible alarm and a signal for optional network monitoring. And, if the computer is unattended and the temperature continues to rise to a dangerous 118°F, the TwinAlert will save your machine by automatically shutting-off its power! The 110 TwinAlert is compact, easy to install, and compatible with any computer.

110 ALERT (audible alarm only)\$19
110 TWINALERT (all features)\$39



CPU COOLERS



It's a fact. 486 chips run hot, often exceeding 185°F! Now, you can cool your 486 to a safe 85°-95°F with our popular CPU-Cool. Consists of a long-life ball-bearing mini-fan inside a die-cast heat sink that easily mounts on the CPU. Powered by a spare drive connector. Effective, inexpensive insurance!

- cools CPU 70° - 100°F
- prevents system errors
- adds years to CPU life
- thinner, quieter, and better-built than cheap imported imitations.

■ safe, simple installation
CPU-COOL (486s)\$24
PENTACOOL-54 (90/100 PENTIUMs)\$24
PENTACOOL (60/66 PENTIUMs)\$29

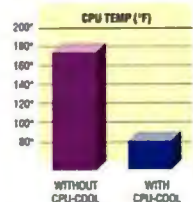

PC POWER & COOLING, INC.

5995 Avenida Encinas, Carlsbad, CA 92008 • (619) 931-5700 • (800) 722-6555 • Fax (619) 931-6988

We accept Visa, MC, COD, or PO on approved credit. Warranty period: 5-years for TwinPower and Turbo-Cool 450, 3-years for Turbo-Cool (except 450), 2-years for all others (except 110 Alert). Hours: 7 a.m. - 5 p.m. (PT) Mon. - Fri. Silencer, Turbo-Cool, TwinPower, CPU-Cool, PentaCool, and 110 Alert are trademarks or registered trademarks of PC Power & Cooling, Inc. ©1994 PC Power & Cooling, Inc.

IT'S LIKE YOUR FAVORITE JUST CAME BACK



Really, the way the Microsoft® Natural Keyboard™ fits you, it would be more accurate to ask you to

try it on than to try it out.

What we have here is an entirely new kind of keyboard – a design that fits you



like your most comfortable clothes. And promotes

a more natural posture for comfortable computing.

But there's much more to say about this keyboard. After all, it's the result of extensive ergonomic and usability research.

We started by watching how people work, taking note of their



natural body positions. How they type. And how they use Windows.™

Our findings, to be honest, were incredibly enlightening.

We discovered there's

a lot of room

for improvement in the

standard typewriter-keyboard. And that it could fit today's computer environment better than it currently does.



So we proceeded with a redesign. The result? A responsibly designed, split-keypad, gently



RITE PAIR OF JEANS AS A KEYBOARD.



sloping keyboard that fits more closely to the natural positions of your hands and wrists. And one that is more comfortable, if a bit odd-looking.

With this innovative new design, we were able to encourage a straighter positioning of the wrist. Which helps to relax the

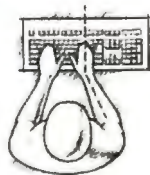

The Microsoft Natural Keyboard fits you, not the other way around.

forearm. Which then helps to relax the shoulder. All of which makes for a more natural typing position.

And then we priced the Natural Keyboard to fit your budget just as well as it fits your hands.

But we simply couldn't stop

there. So we gave the keys a nice, soft touch and feel.

What's more, new keys and software simplify access to the Windows operating system. Like three new Windows function

keys, a simple keyboard manager and mouse cursor accelerators.

Suffice it to say, it's like nothing you've ever gotten your hands on.

To experience the Microsoft Natural Keyboard for yourself, simply pay a visit to your

local computer retailer. And slip one on. You won't believe how comfortable it feels.

And you won't even have to wait for a dressing room.

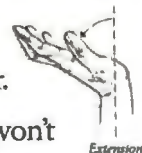

Microsoft

is successful. Then there will be two routes to Win32, license the real thing from Microsoft or the emulation technology.

IBM has a strategic interest in many of the new microkernel-based operating systems and RISC-based processors. The success of any of these will have an impact on the relative value of the Win32 API. Now is hardly the time for IBM to yield total control of the desktop to Microsoft.

Steve Brewin
Winchester, Hampshire, U.K.

In the three years that I have been buying BYTE, never have I seen such utter nonsense as Jon Udell's commentary (September). He assumes that Win32 is going to be an instant success with the release of Windows 95, just because Win16 has such an enormous user base. But this didn't happen with Windows NT, and Windows 95 is reportedly not nearly as good as OS/2. Microsoft has even stated its intention to *not* multithread the first entries in the Win32 market. The fact is that there are more PM (Presentation Manager) applications than there are Win32 applications.

Udell still doesn't seem to realize that the Windows support in OS/2 is a stop-gap measure to let people keep using their software. When their old software is written off, there's no reason to buy a Win32 application over a PM application.

Illya Vaes,
ivaes@ib.ns.nl
Utrecht, The Netherlands

Software Tools for Embedded Processors

I was interested in your article comparing families of embedded microprocessors ("Processors Proliferate," September). Despite the vast differences in internal architecture between each family, the required external functionality of ports, timers, RAM, and program memory area are similar. The introduction of high-level language tools for these embedded microprocessors has let designers develop products that can use any one of the three families. This technology has reduced the concerns of availability and second source for silicon. Byte Craft has been developing software tools for these processor families for several years.

Walter Banks,
President, Byte Craft, Ltd.
Waterloo, Ontario, Canada

Computer Telephony

I really enjoyed Jon Udell's article "Computer Telephony" (July). However, based on my experience, I think it is about 50 years ahead of its time. I have been trying to locate a hardware/software combination that will cause a screen pop-up identifying which line is ringing on our phones. This is necessary to assist a blind employee in answering our 30 discrete-line phones. The advice I received from an AT&T GIS technician was to install an ISDN board in the computer. I contacted about 45 computer vendors, none of whom had any idea what an ISDN board was. I tried working

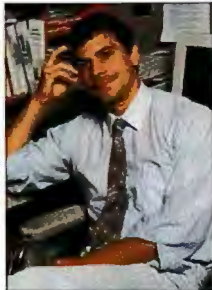

with Ameritech, but its solution would have cost \$210,000, way outside our price range. A call to Northern Telecom was equally unproductive. Do you have any sources that may help me finally resolve this problem?

Bruce L. Brown,
brubro@aol.com

I hope it's not 50 years ahead of our time! Anyway, I sympathize with your problem and with your frustrating encounters thus far. I don't have an answer at the tip of my tongue, but maybe our readers will see this and respond.

—J. Udell

IBM was noticeably absent from your July cover story on computer telephony, even though the company has over 40 percent of the market share in this arena. Customers

have told us that our CTI (computer telephony integrated) products, CallPath and DirectTalk, have helped them greatly improve customer service and reduce their costs of doing business. Also, analysts have told us that our CTI and interactive voice-response solutions are unmatched by any other vendor in this marketplace. Not including IBM in this article is like leaving out General Motors when discussing cars.

Stephen S. Cawn,
Marketing Manager, CallPath, IBM
Research Triangle Park, NC

FIXES

In the review "Due Recognition for OCR" (October), we did not enable the enhanced fax recognition feature for Xerox Textbridge 2.0. With the feature enabled, Textbridge achieved an 86 percent recognition rate on our fax test, up from 78 percent. In fact, by adjusting the scanner's brightness (we ran all tests with the scanner's default settings), the fax score rose to 96 percent accuracy.

In the July software roundup "Network Management Systems," Frye Utilities, LANdesk Manager, LANLord, and Brightwork Utilities support HP's OpenView.

In our August issue (page 48), the phone number listed for Kurzweil Applied Intelligence is actually the company's fax number. The correct phone number is (617) 893-5151. ■

COMING UP IN JANUARY

• PRESENTATION GRAPHICS PROGRAMS

An excellent presentation leads to an excellent first impression. We test the major presentation packages for Windows, delving into the sophistication of their charts, sound, video, and animation, as well as the degree of user interaction.

• 62 MONITORS

Using both hardware and software test equipment, we evaluate a mix of 17-, 20-, and 21-inch monitors to discover which have the sharpest, clearest, and consistent displays with the most sensible controls.

• SOLUTIONS FOCUS: A CUSTOMIZED PORTABLE

Apple is repositioning the Newton as a hand-held device for vertical market applications. One of the first examples is a joint development with the Dracon division of Harris to create ruggedized terminals for phone-repair technicians. Read how and why Dracon chose the Newton, and how the device has been retrofitted for this use.

• AWARDS OF EXCELLENCE

After a year of hands-on experience, BYTE editors choose the products they like best.

• QUADRUPLE-SPEED CD-ROM DRIVES

Are the advantages of a faster CD-ROM drive worth the price? We'll compare manufacturers' claims with real-world results.

COREL DRAW!™

*The Award Winning
Graphics and Publishing Team!*



Ideal Entry-Level Graphics

CorelDRAW 3 is so easy to use! With precision type control, amazing special effects and powerful illustration tools, CorelDRAW 3 is the ideal entry-level graphics package. CorelDRAW 3 includes CorelCHART, Corel PHOTO-PAINT, CorelSHOW, CorelTRACE and Corel MOSAIC.

- 250 Fonts
- 14,000 Clipart Images & Symbols

Powerhouse Graphics

CorelDRAW 4 is the complete graphics solution. With all the power and modules of CorelDRAW 3, CorelDRAW 4 also includes dozens of new artistic and technical enhancements, an object-orientated animation module, OCR capabilities and multi-page layout.

- 750 Fonts
- 18,000 Clipart Images & Symbols

Complete Graphics & Publishing Solution

CorelDRAW 5 combines the graphics power of CorelDRAW and the advanced publishing capabilities of Corel VENTURA 5 within an integrated user interface. CorelDRAW 5 has all the modules of CorelDRAW 4 plus a revolutionary color management system, major gains in speed and performance, and hundreds of improvements.

- 825 Fonts
- 22,000 Clipart Images & Symbols

COMPUSA
THE COMPUTER SUPERSTORE.

1-800-COMPUSA
1-800-266-7872

Visit any of our stores
or call our nationwide
toll-free number.

* US\$ plus applicable taxes.

Circle 81 on Inquiry Card.

Enter the Corel \$2,000,000 World Design Contest and win!
(September to March) To receive a faxed copy of the contest
rules and an entry form please call: 1-613-728-0826 ext. 3080,
Document #1004. To leave a message please call:
1-613-728-0826 ext. 81609.

COREL
1-613-728-3733



3

\$99.99*
CD-ROM Version

129.99* CD-ROM & 3.5" disks

Hot News!

*CorelDRAW 4 wins
Editor's Choice and
Usability Award.*

*PC Magazine, UK
July 1994*



5

\$479.99*
CD-ROM Version

\$399.99* CD-ROM & 3.5" disks



4

\$279.99*
CD-ROM Version

\$399.99* CD-ROM & 3.5" disks

KUR-0070

Sharing documents electronically presents a jungle of obstacles.



People in your workgroup use different computing platforms.

Not everyone has the same applications to open files.

Users have different fonts installed on their systems.

Sticky notes and highlighter pens work on paper – not on electronic documents.

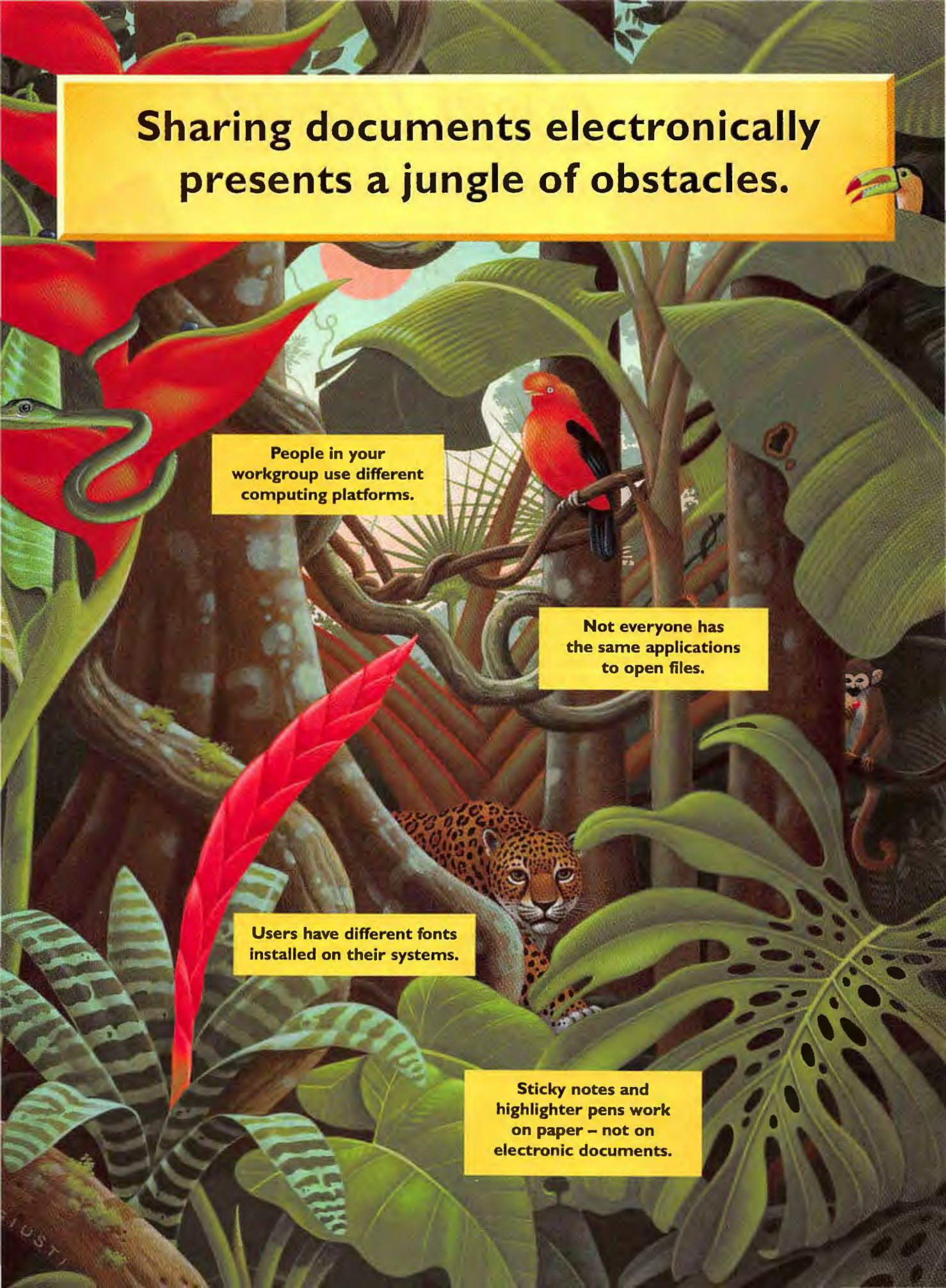

Fortunately, there's Envoy.



Envoy™ clears the way through the jungle of electronic publishing.

Sharing documents electronically is faster and more productive than using paper. But there are a lot of obstacles, too. What starts out as a clear path to electronic collaboration can turn into a jungle of incompatible platforms, missing applications and font conflicts—making your document easy prey.

colors and other features as you wish. Then put your document into the Envoy format—which is as easy as printing. Now you can send the document to anyone, even if they don't have Envoy, and they can view it just as you created it.

Better workgroup collaboration.

Not only can others view your Envoy document, but they can give electronic feedback as well.

Envoy offers the most complete set of annotation tools of any product in its class. Electronic sticky notes and highlighter pens make adding comments easy and familiar. You can even import annotations from other Envoy documents, as well as sound and video.

Envoy makes any document an easy read.

Whether your document is simple or complex, Envoy allows anyone to find what they need without a lot of effort. Hypertext links and bookmarks make it easy for users to jump



Look for the Envoy logo on products incorporating Envoy technology.

to important pages of a document. Best of all, Envoy files are compact—often half the size of those created with other technologies. That means you won't have to worry about taking up valuable space on LAN servers, CD-ROMs and floppy disks. You'll cut transmission time and costs, too.

Discover the perfect way to view any document and collaborate electronically.

Envoy lets any individual or organization save time and money sending electronic documents that otherwise would have to be printed on paper. And because Envoy is integrated with all other products in the PerfectOffice

suite, the possibilities for workgroup productivity are endless. For a free Windows or Macintosh demonstration disk, complete with an electronic brochure, call (800) 526-3856. You'll be amazed at how leading-edge technology like this can help you get through the jungle of sharing documents electronically.

Free Envoy demonstration disk
(800) 526-3856

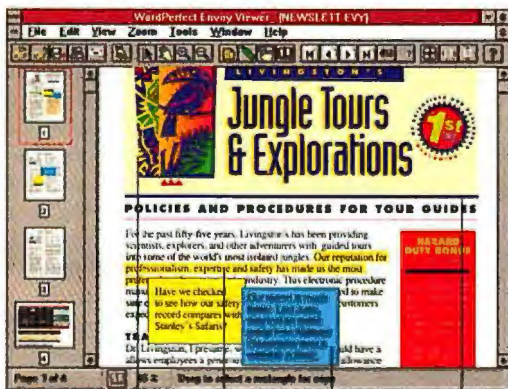

Envoy portable documents can include both vector and bitmapped graphics.

Highlight important text with different colored markers.

Add comments with sticky notes.

Envoy preserves typefaces and line breaks, even on systems with different fonts.

Cut through these obstacles with Envoy, an exciting new product that lets you view, annotate, manipulate and distribute documents in an application-independent environment.

Send your document to others, even if they don't have the same applications you have.

Use any of your current Windows or Macintosh applications to create a document. Include fonts, graphics,



Envoy™

NOVELL.

PART OF THE PERFECTOFFICE SUITE

Circle 148 on Inquiry Card.

News & Views

MOBILE COMPUTING

New Products Help Road Warriors Stay in Touch

A new group of communications products seek to improve the efficiency of telecommuters and mobile workers

DAVE ANDREWS

Whether it's voice-mail tag, busy fax machines, or E-mail overload, telecommuters and mobile workers must overcome many hurdles when trying to stay in touch with the main office. Telecommuting professionals must respond quickly to critical business communications or risk lost opportunities. A new wave of products—some complement existing messaging technologies such as E-mail and voice mail, and others ambitiously exploit emerging technologies, like voice recognition—can make it easier for the corporate road warrior to keep updated.

One such product, called the Wildfire Electronic Assistant, uses speech recognition to translate spoken commands into a series of contact management tasks that help you connect to key people. Instead of making a series of calls from a hotel or cellular phone, you dial into the Wildfire server. In a single session, you can screen and route calls, dial out to several contacts by saying a name or phone number, return a call immediately after reviewing a message, and schedule reminders and follow-up calls.

Wildfire lets you assign priority levels to contacts so that only important phone calls are forwarded to your phone. If you need to speak to an important client whose voice pattern is in the program's database, you can tell Wildfire to forward that caller to your cellular phone when it recognizes that person's voice. If a caller's voice isn't in the database, Wildfire can prompt the customer to enter a phone number to verify his or her identity. When you are in a Wildfire session, the program will also whisper the name of an incoming caller, letting you accept the call and put your current call on hold or have Wildfire take a message. The sys-

tem can also act as a virtual hallway. You can ask, "Who else is around?," and Wildfire will provide a list of your colleagues currently in a session. If you like, you can initiate a call to one of them.

Wildfire is not meant for the casual phone user. The system

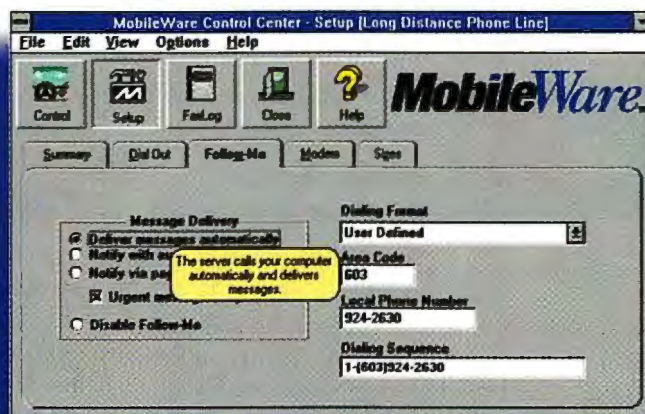

consists of intelligent communications software running on a Pentium-class computer, an embedded version of Unix System V release 4.0, and an object database from Object Design (Burlington, MA, (617) 674-5000). Slated to ship in the first quarter of 1995, the program requires a T1 line. Prices start at \$46,850 for a four-port

system that handles 12 to 24 users. Developers at Wildfire Communications (Lexington, MA, (617) 674-1590) say future plans for the product include integration with PDAs (personal digital assistants), E-mail, and faxing. For now, Wildfire notifies you of recent messages via an alphanumeric pager and lets you call and interact with your non-Wildfire voice mail via the traditional Touch-Tone navigation.

Wildfire's reliance on emerging voice-recognition and object-database technologies makes it a new type of communications product, analysts say. "They've taken a quantum leap forward," says Jim Burton, an analyst for C-T Link (Boston, MA), a computer-telephone integration consulting firm for vendors. "When I look into the future, I see [Wildfire] as the way people communicate." Burton adds that the key to the company's success will be the accuracy of the voice recognition, including its performance over cellular phone calls.

More evolutionary is the MSX system from Priority Call Management (Wilmington, MA, (508) 658-4400). Think of MSX as an off-premise extension on steroids. MSX is an intelligent switching system that integrates with your organization's existing phone and data networks. It provides services where a person rather than a dumb extension sitting on a PBX is the destination for voice communications. MSX delivers flexible call completion and management to an individual, regardless of a person's location, as long as he or she has a Touch-Tone phone. From any remote location, you can answer, screen, and transfer phone calls.

The MSX system seamlessly routes phone calls over cellular, wireless (i.e., pagers), and wired devices. MSX supports call screening and also lets you receive faxes directly at your regular business phone number. MSX stores the fax, and the next time you call in, the system informs you of the fax and lets you print it at a remote

device. "Unless their workers can work from their homes as if they were at their desktop, companies will be reluctant to promote telecommuting," says Andrew Dale, vice president of marketing at PCM. "MSX delivers to any Touch-Tone phone the enhanced features that you normally get only from proprietary phones that work with your PBX." Dale says future versions of the product will offer tighter integration to LANs and will support voice recognition. The pricing for MSX starts at \$60,000.

Both MSX and Wildfire focus on maximizing the effectiveness of your voice communications but don't currently integrate with the types of electronic communications (e.g., E-mail) that fly across a typical company LAN. Companies like 3Com and Shiva have developed remote-node solutions that allow a mobile worker to use a modem-equipped PC to dial into and use the LAN's resources. Air Access 2.0, which is remote-LAN-node software from AirSoft (Cupertino, CA, (408) 777-7500), uses a highly optimized TCP/IP-like transport-level protocol along with caching to minimize the traffic across standard phone lines.

MobileWare (Dallas, TX, (214) 952-1200) takes a different approach to LAN access. The company's namesake software lets mobile users connect to LANs via a modem over wireless or standard phone lines. You can use it to send and receive E-mail, faxes, files, and printed documents between your notebook PC and the server in a single phone call.

MobileWare is sold in five-, 50-, and 250-user packages. The price, \$279 per user, includes the necessary MobileWare server components for NetWare, Windows client software, and cc:Mail client post office licenses (the company says it will support Microsoft Mail in 1995). MobileWare integrates with existing cc:Mail gateways, includes system administration, and supports DES. However, MobileWare currently does not integrate

with Lotus Notes or support cellular networks such as Ardis or RAM Mobile Data.

With MobileWare, one call from Windows client software can spawn multiple communications tasks that the server can execute when you're disconnected, including multiple fax distribution, remote printing, file transfer, and mail ex-

change. It thus saves time and reduces long-distance phone charges. If you're disconnected during a transmission, MobileWare reestablishes the connection from the point the drop occurred, without losing data.

The products mentioned here address different communications needs, but they all extend users' mobility options be-

yond simple voice mail, says Andrew Seybold, editor in chief of *Outlook on Mobile Computing* (Brookdale, CA): "Today when people leave the office, they leave three quarters of their communications behind them. Many people rely only on voice mail, but messages come by fax, E-mail, and voice mail."

P D A S

Sony Releases Magic Cap Device

The latest entrant in the quest for the killer PDA (personal digital assistant) is Sony's Magic Link PIC-1000. It offers a break from traditional computing and ushers in a new era of mobile communications. This is the first available device based on General Magic's Magic Cap operating system and Telescript communications software. Magic Link (\$995) was introduced this fall on the same day that AT&T publicly activated its PersonaLink Services (\$9.95 per month), the first WAN service designed around intelligent mobile agents (see "The Network with Smarts," October BYTE).

You interact with Magic Link by writing on its touch-sensitive screen using a plastic stylus. Unlike Apple's Newton MessagePad, Magic Link doesn't use handwriting recognition: If you want to enter text, you tap on the pop-up image of a keyboard.

Based on tests of the device, the lack of a keyboard isn't an impediment. This is because Magic Link is primarily a communications device. Its intended applications are paging, voice calls, faxing, light E-mail, simple financial work, and on-line browsing and shopping. The tap-and-drag GUI reduces demand for typing, and the on-screen pop-up keyboard is effective for entering text.

I found the Magic Cap interface easy to use, and I especially liked its audible feedback. Magic Cap eliminates conventional computer concepts (e.g., separate files and appli-

cations), substituting an object-oriented model similar to PenPoint or the Newton operating system. I found the pop-up error messages and information boxes informative. The combination of Magic Link and PersonaLink's agents made E-mail a new experience.

But Magic Link is not without its drawbacks. The device is somewhat underpowered. Multitasking performance is sluggish, the 2400-bps modem is too slow, and the non-backlit LCD screen can be hard to read.

Most troublesome is the lack of built-in terminal-emulation or general communications software. Magic Link is richly endowed with communications features (see the summary box), but out of the box, it connects only to PersonaLink or America Online. Sony says third-party providers will offer ASCII terminal-emulation packages for Magic Link, but for almost \$1000, I'd prefer it to be built in.

The missing terminal emulation highlights the conceptual quandary of Magic Link and Motorola's Envoy, another Magic Cap device that was introduced earlier but has not yet been released. These devices target consumers and nontechnical users, yet they're priced at a point that's more acceptable to business users. To break from the past, the devices sport new user interfaces and architectures, but they don't support standard business applications like desktop software or conventional on-line or WAN services. This makes the purchase decision more difficult for a mobile executive. Magic Link is the most usable pen-based PDA yet, though its full value unfolds only when used with PersonaLink. As successful a design as it is, I still don't believe it represents the final word in portable communicators.

—Andy Reinhardt



Magic Link Highlights

- Built-in serial and 38.4-Kbps infrared ports (non-IRDA)
- 2400-bps data/9600-bps fax send modem
- RJ-11 jack, phone/microphone/speaker
- Optional PCMCIA pager card receives SkyTel pages and forwarded PersonaLink E-mail
- Weighs 1.2 pounds (550 grams)
- Up to 10 hours of battery life
- Six AAA batteries or a rechargeable lithium-ion battery pack
- No handwriting recognition
- 16-MHz Motorola "Dragon" 68349 CPU
- 4-MB ROM holds built-in PenCell spreadsheet, Pocket Quicken, spelling checker, PersonaLink, and AOL access software
- 1 MB of RAM workspace (expandable to 2 MB with optional PCMCIA SRAM card)



* In Canada, call 1-800-387-3867, Ext. 8574. You may also obtain information through the Internet at URL location: http://www.hp.com/DMO/PERIPHERALS/peripherals_main.html
Adobe and PostScript are trademarks of Adobe Systems Incorporated which may be registered in certain jurisdictions. ©1994 Hewlett-Packard Company PE12463



In color. In no time.

The speedy new HP Color LaserJet.

You've already taken the first step into color printing. And it's really made a difference in your users' work. But as demand for color has grown, you've noticed that what they need is more speed.

Now, with Hewlett-Packard's latest innovation, you can take the next step. The new Color LaserJet printer. It keeps pace with the workload by delivering up to 2 sharp, colorful pages every minute. Or 10 black & white pages. Now, multiple copies of reports and proposals can easily be done in color. Merged text and

graphics documents are laser sharp. On plain paper. And printed permanently.

To make color easier to use, the Color LaserJet offers ColorSmart. For compatibility, there's enhanced HP PCL 5 and optional genuine Adobe® PostScript™ Level 2 software. Add an optional industry-leading HP JetDirect card and you've got a color laser printer that works seamlessly on virtually any network.

As you'd expect, this move up to laser color comes with HP's renowned commitment to service and support. For more information or a sample from the fast new Color LaserJet, call 1-800-821-8440, Ext. 8574.*

You do your job. We'll do ours.
HP LaserJet Printers



**HEWLETT®
PACKARD**

LAN MANAGEMENT

Network Management Gets Physical

The term *LAN management* can refer to a myriad of tasks, ranging from the management of such devices as bridges or hubs on a network to managing servers, PCs, and software. However, one key element that people often neglect is the management of the physical network, including mundane but critical elements like cabling, connectors, and faceplates.

Network downtime costs U.S. companies \$3.8 billion annually. Cabling and other physical-network problems account for half that cost says Walt Dymek, associate analyst of network management systems at Datapro Information Services Group (Delran, NJ), a research and consulting firm. However, most LAN management packages help administrators manage the logical network, not the physical network. On the other hand, packages like Cable System Manager from Apsylog (Palo Alto, CA, (800) 275-2779), which offer cable management, typically ignore logical-network management. Thus, the best an administrator could do was to have two separate systems: one for logical-network management and one for physical-network management.

The lack of products that integrate physical- and logical-network management translates to lost synergies for network administrators. For example, one of the most time-consuming and repetitive tasks a LAN administrator has to perform is handling user moves, additions, and changes. When a user moves from one desk to another, someone usually has to go to a wiring closet and physically move the wire from one hole to another in a punch-down block. Without a way to

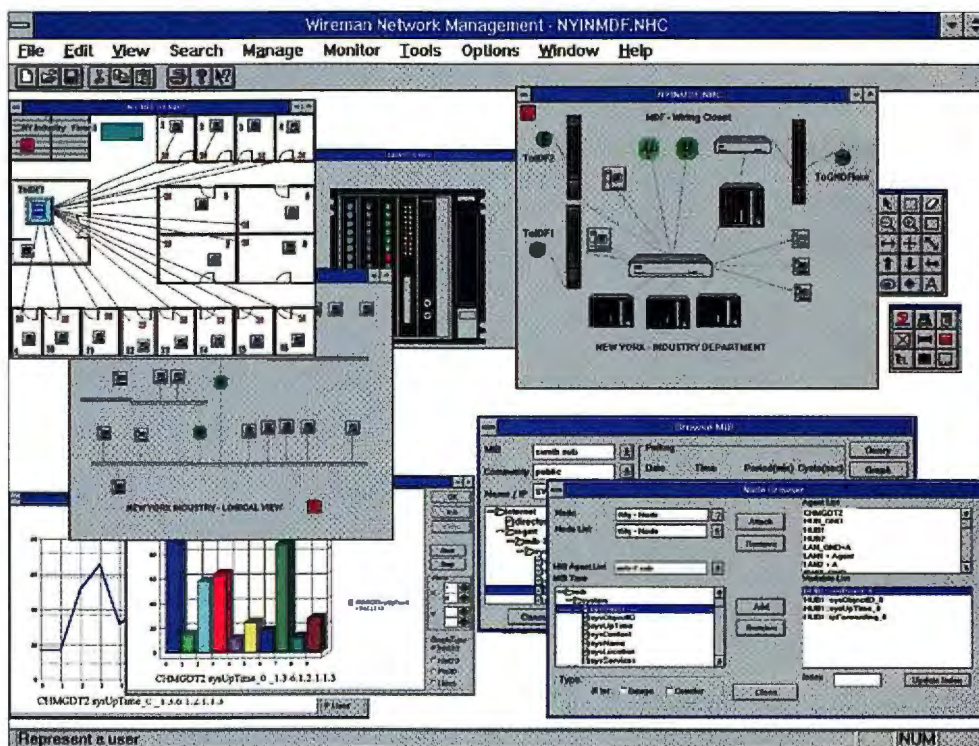

With NHC's Wireman and switching hardware, you can accomplish many physical-network management tasks from your PC instead of sending a technician to the wire closet.

associate the physical wire segments and holes in the punch-down block with logical network elements (e.g., the wire to Fred's desk), this task can eat up time.

To make management easier, NHC Communications (Mount Royal, Quebec, Canada, (514) 735-2741) developed Wireman, a low-cost (prices start at \$495) SNMP program that also manages the physical network. With Wireman, a LAN administrator can build a database of network elements and SNMP devices. The database stores inventory, warranty, and service histories for items like faceplates, cable segments, hubs, PCs, and any SNMP device on the network.

The information in the Wireman database can help reduce the time required to perform routine tasks. Using the exam-

ple of moving a person to a new desk, information in Wireman's database can indicate which hub port, wire segment, and faceplate are associated with the person's new location. The program can also send an SNMP command to the hub to activate the new port.

More time can be saved if Wireman is used with NHC's SwitchEx and ShareIt, which are physical switching products. You can "move" a user by simply tagging his or her PC on the Windows management screen, dragging the icon of the PC to its new location on a diagram of the network, and dropping it into place. Wireman then sends a command to the switching equipment, and the wire connection is made automatically.

Like higher-end management packages, such as Hew-

lett-Packard's OpenView for Windows, Wireman can act on information from SNMP MIBs (Management Information Bases). For example, you can set thresholds on traffic flow through a hub port and receive alarms when conditions exceed the set value. Integrated Wireman for Windows' price is roughly one-fifth the cost of other PC-based, higher-level management platforms.

Wireman is part of a growing trend to link physical- and logical-network management. For example, Isicad (Anaheim, CA, (714) 533-8910), developer of Command, a physical-network management system, and NetLabs (Los Altos, CA, (415) 961-9500), which sells Asset Manager, a network asset management program, say they will integrate their products in 1995.

—Salvatore Salamone

Watcom C/C++ 10.0

ACCELERATE
Your C and C++
Application Development

The new Watcom C/C++ 10.0 development system simplifies and accelerates development of high-performance, multi-platform 16- and 32-bit applications. Watcom C/C++ 10.0 delivers productivity and performance, combining our state-of-the-art compiler technology with a new, integrated development environment (IDE) and comprehensive set of tools.

New Integrated Development Environment and Tools

The new IDE is built to simplify the complexities of real-world application development and make it easy to exploit the high-performance, multi-platform power of Watcom C/C++ 10.0. In a single "project" you can build multiple EXEs, DLLs, and LIBs, targeting several different platforms. The IDE simplifies each stage of development from compiling and linking to debugging and performance tuning. The package includes versions of the IDE and tools for all three host platforms (Windows 3.x, OS/2 2.x and Windows NT).

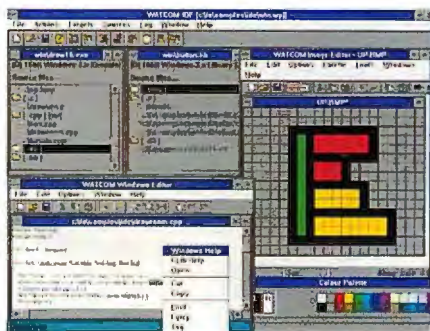

Watcom C/C++ 10.0 includes a source editor with syntax highlighting, a suite of resource editors, testing and monitoring tools for Windows 3.x and NT development.

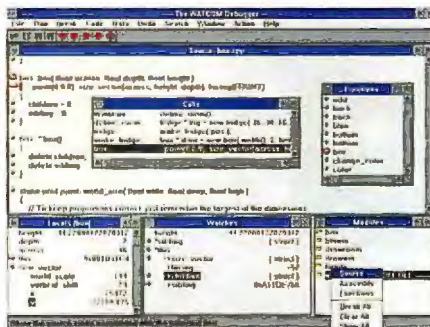

The advanced multi-platform debugger accelerates the development cycle by increasing the bandwidth between you and your application.

Multiple Platforms in a Single Package

Watcom C/C++ 10.0 supports development of applications targeting an incredible array of platforms: DOS, Windows 3.x, OS/2 1.x, 32-bit DOS (includes royalty-free DOS extender), OS/2 2.x, Windows NT, Win32s, 32-bit Windows 3.x and Novell NLMS. To maximize the potential on individual platforms, Watcom C/C++ 10.0 extends the capabilities of the core, multi-platform toolset with platform-specific tools, SDKs and libraries.

This extensive support is amplified by the cross-platform capabilities of the IDE and tools, which enable building applications for a wide range of target environments from any of the host systems.

The Best Optimization Technology

Watcom C/C++ 10.0 combines both 16- and 32-bit compilers in a single package, providing you with the industry-leading optimizing compiler team. PC Magazine tested performance of industry standard C and C++ compilers and said: "the fastest executables created during testing came from Watcom C/C++³², Version 9.5, while the 16-bit version of the same compiler produced the smallest executables". Now, with Watcom C/C++ 10.0, this competitive advantage is delivered with our easy-to-use development environment and tools.

Watcom C/C++ 10.0 delivers all this in a single package!

- New integrated development environment hosted on Windows, OS/2 and Windows NT
- Comprehensive suite of multi-platform development tools including debugger, browser, profiler and more
- Professional source editor, resource editors, testing and monitoring tools hosted on Windows and Windows NT
- Target Platforms include:
 - 16-bit: DOS • Windows 3.x • OS/2 1.x
 - 32-bit: Extended DOS • Windows NT • Win32s • OS/2 2.x • 32-bit Windows 3.x • Novell NLM • AutoCAD ADS/ADI
- Both 16-bit and 32-bit compilers for C and C++, the industry's best code optimizer, faster compile times with pre-compiled headers, C++ supports templates, exception handling and the Microsoft Foundation Class library (MFC)
- Licensed components from:
 - Microsoft Windows 3.1 SDK
 - Microsoft Windows NT SDK
 - Novell NLM SDK v4.0
 - IBM OS/2 Toolkit v2.1
 - Microsoft MFC Class library
- Includes Rational System's DOS/4GW 32-bit DOS extender with royalty-free distribution
- Significantly expanded and revised on-line documentation
- And more!

Suggested Retail Price:

Watcom C/C++ 10.0 CD-ROM Edition
(CD-ROM with on-line documentation) **\$350***

Watcom C/C++ 10.0
(CD-ROM with printed documentation) **\$450***

Upgrades:

(for owners of Watcom C/C++³² or Watcom C/C++¹⁶ v9.5)

Watcom C/C++ 10.0
CD-ROM Upgrade Edition **\$149***

Find It At CompUSA and Egghead or call

1-800-265-4555

LIMITED TIME \$199*
INTRODUCTORY SPECIAL
Watcom C/C++ 10.0 CD-ROM Edition

Watcom
A Powersoft Company

Watcom International 415 Phillip Street, Waterloo, Ontario, Canada N2L 3X2 Telephone (519) 886-3700 Fax (519) 747-4971

* Price in US dollars. Does not include freight and taxes where applicable. Authorized dealers may sell for less. Watcom and the Lightning Device are trademarks of Watcom International Corp. DOS/4GW is a trademark of Rational Systems Inc. Other trademarks are properties of their respective owners. ©Copyright 1994 Watcom International Corp. PC Magazine, March 29, 1994

Circle 145 on Inquiry Card.

When all else fails,

There are three types of computer users: those who have lost data due to a power problem, those who are going to, and those who have protected themselves against the inevitable surge, blackout or brownout with the most reliable UPS they can buy: Back-UPS by APC. In fact, editors and users alike agree that if your system demands absolute reliability, you can depend on APC Back-UPS.

According to a study by Bell Labs, undervoltages represent the overwhelming majority of power problems likely to hit your computer. The question is not if a failure will occur, but when. Whether due to construction, wiring, weather, other office

APC Voted most reliable by 3-to-1

Tripp

Best



In a recent poll by PC Magazine's MagNet, APC was voted the most reliable UPS manufacturer by a 3-to-1 margin. That's dependability that will see you through years of unmatched power protection.

equipment, or accidents, power problems are as inevitable as death and taxes. That's why you need instantaneous battery backup power from the Back-UPS to prevent data loss, hard disk crashes, and hardware damage.

If you're concerned about lightning, rest assured that when measured using the ANSI/IEEE 587 Category A test wave, Back-UPS are superior to virtually all separate surge suppressors. Surge performance is even backed by a \$25,000 Lifetime Equipment Protection Guarantee.

Starting at
\$119



"The clear winner in price performance...it's unbeatable..."

August 1993
APC Back UPS 1250

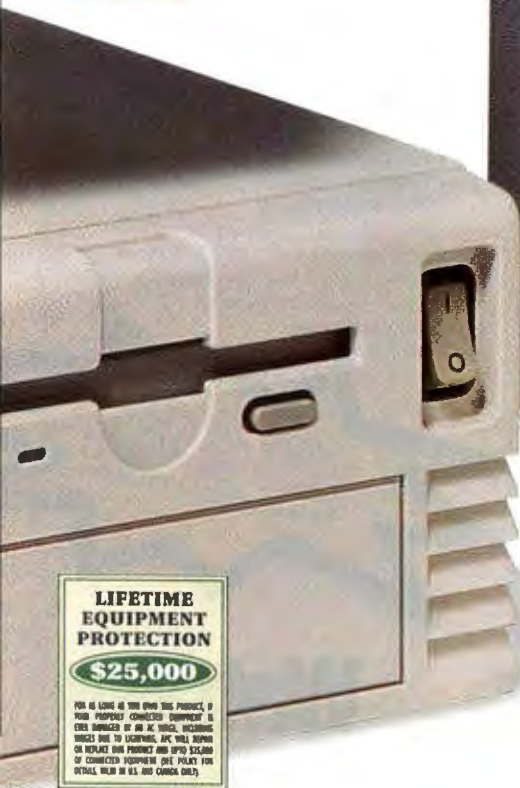

**LIFETIME
EQUIPMENT
PROTECTION
\$25,000**

FOR AS LONG AS YOU OWN THIS PRODUCT, IF YOUR PROTECTED EQUIPMENT IS EVER DAMAGED BY AN AC POWER-RELATED EVENT DUE TO LIGHTNING, APC WILL REPAIR OR REPLACE OUR PRODUCT AND UP TO \$25,000 OF CONNECTED EQUIPMENT (SEE POLICY FOR DETAILS, VALID IN U.S. AND CANADA ONLY)

APC
AMERICAN POWER CONVERSION

Back-UPS® prevail

Attention Resellers, Win \$10,000 cash in APC's Back-UPS Workstation Success Story Promo!! Call for an entry form today!



"All other brands of UPS die regularly in this lightning prone environment. My APC won't die!" said Paul Sisilli, Systems Analyst, City of Port St. Lucie. "With other brands, users don't find out until it is too late. The power interruptions here are very hard to live with. The other brands are dying off. Typically they last just beyond their warranty period. My Back-UPS is going on three years...no other brand is as reliable."



Don Truax knows first hand about Back-UPS reliability: "It ought to be against the law to buy a computer without an APC Back-UPS 250. I recently had a direct lightning hit right outside the house...my computer never blinked. Each morning I get a surge down the line and both APC's hate it - they simultaneously 'holler 'n clamp' while my 'Brand T' quietly sleeps in. I've relegated that unit to non-critical household stuff like my VCR."



Andrew Wargo, Manager at Baxter Land Company, tried two other brands before Back-UPS. "One lasted a few days, a second one went up in smoke after 48 hours, a third lasted less than 24 hours! I then bought my Back-UPS for less than half of what I had paid for the others. We've purchased three more Back-UPS and for the past 14 months they've been just hummin' away on the same power line that was eating the other brands alive!"

If you're protecting a network server, a communications interface port (on models Back-UPS 400 and higher) provides the security of an automatic shutdown to all major OS including NetWare, Windows, Windows NT, LAN Server, LAN Manager, LANtastic, SCO Unix, OS/2, Banyan Vines, AppleShare/System7 and more, so your data is safe whether the system is attended or not. (PowerChute software and interface kits sold separately.)

And since data processed on networked clients needs protection too, the \$139 Back-UPS 280 provides an economical solution for all your LAN workstations. And if you have a new green PC, the price is even better at \$119 for the new Back-UPS 200.

Discovering how essen-



Back-UPS (L to R)	Application	Sugg. List
200	Green PCs, small desktop systems	\$119
280	Desktop systems, LAN nodes, POS	\$139
400	Desktop 486, 386 systems, servers	\$229
450	Tower 486, 386 systems, servers	\$279
600	Heavily configured systems, CAD/CAM workstations	\$399
900	Multiple systems, longer runtime applications	\$599
1250	Multiple systems, LAN hubs, small minis, telecom equipment	\$799



**More than...
2,000,000
Satisfied Users**

APC has won more awards for performance and reliability than all other UPS vendors combined...including five consecutive LAN Times Readers Choice awards...



tial Back-UPS protection is can be hard...if you wait for the next storm to roll through. But discovering how affordable it has become is easy...

Call today and find out (the easy way) why more than 2,000,000 satisfied users bank on Back-UPS from APC. With more awards than all other brands combined, field-proven reliability, and a two year warranty, Back-UPS are power protection you can purchase with confidence.



AWARD-WINNING FEATURES

Instantaneous backup power beats blackouts and brownouts

Unmatched lightning (tested to UL1449) and surge protection for maximum hardware safety

Network-grade line conditioning and EMI/RFI filters prevent glitches

LAN Interface (on Back-UPS 400 and up) provides automatic shutdown to all major OS: Windows, NT, NetWare, LAN Server, LAN Manager, LANtastic, Unix, OS/2, Vines, AppleShare/System7 and more.

Site diagnostics automatically spot missing ground and reversed polarity, two common miswirings which usually require an electrician's visit to diagnose.

Option switches allow you to customize transfer voltage and alarm settings.

Test Switch for ongoing peace of mind.

2 year warranty and full safety approvals including ISO9001.

\$25,000 Lifetime Equipment Protection

Hot Swappable, User Replaceable Batteries reduce service time, costs by allowing safe removal and replacement of exhausted batteries, while your system stays running.

APC™
AMERICAN POWER CONVERSION
800-800-4APC

APC EUROPE: (+33) 64625900 / ASIAPACIFIC FAX: (+813) 5295-1989
L. AMERICA FAX: 401-788-2716 / CompuServe: GO APCSUPPORT
Internet: tech@apctech.UUCP or usnet1apctech.techn

Circle 284 on Inquiry Card.

Dept. A2

ENTERTAINMENT

Holiday Gift Sampler

3DO Arrives for PCs

In October 1993, Panasonic released the 3DO Interactive Multiplayer system for playing multimedia 3DO games with photo-realistic graphics, full-motion video, and 16-bit, 44-kHz CD-quality sound. Since then, the 3DO has been gathering momentum as a home-entertainment platform, with the number of available titles growing from 18 in January 1994 to over 100 as of October. Now,



thanks to Creative Labs (Milpitas, CA, (408) 428-6600), you can play 3DO games on your PC.

The 3DO Co. (Redwood City, CA) doesn't make 3DO players; it licenses the technology to companies that do, such as Panasonic, Goldstar, Sanyo, and Creative Labs. The players have double-speed CD-ROM drives, 2 MB of RAM,

1 MB of video memory, and 1 MB of ROM. Processors include the CPU (a 32-bit ARM 60 running at 12.5 MHz), a DSP (digital signal processor) that performs complicated graphics manipulation and full-motion-video decompression, and specialized audio and graphics chips. The 3DO architecture allows for expansion with an optional on-the-fly MPEG decoder. The company says its M2 Accelerator upgrade, which will include a specially designed 64-bit PowerPC-based processor, will be released at the end of 1995.

The ability to play 3DO titles makes the 3DO Blaster a valuable addition to a home PC. The 3DO Blaster is a full-size ISA card that plugs into an available 16-bit ISA slot. Internally, it connects to your CD-ROM drive and to the feature connector of your video card to synchronize with the PC's video signal.

Based on tests of an early version of the product, the 3DO

Blaster is now the ultimate in computer-gaming upgrades for your computer. However, the card is not without its drawbacks. It now works only with the Matsushita-563 CD-ROM drive. If you don't have this drive, you will have to buy one at an additional cost over the 3DO Blaster's \$399 price. If you want to play cool 3DO games like Electronic Arts' Road Rash or Crystal Dynamics' Star Control II, the 3DO Blaster is a valuable addition to your PC.

—Eric J. Garland



Iron Helix displays a map of your location as you probe the interstellar warship.

Interactive Science Fiction for the Mac

Here's a neat interactive CD-ROM science fiction game called Iron Helix. It requires you to survive by your wits rather than mindlessly shooting things. An interstellar war-

ship, armed with a planet-busting bomb, experiences a combination biologic accident/computer glitch during a war-game simulation. This incident kills the crew, but the ship's computer finds a new target for the bomb: an inhabited world.

You, on the only ship in the vicinity, must use three unarmed probes to explore the vessel and find clues that let you shut the ship down. However, the warship's own defensive system—a blaster-packing robot that shoots first and asks questions later—is out to get you. You must explore the

Something in the Myst

If you have a double-speed CD-ROM drive or faster, there is one game you must own. Myst, distributed by Broderbund, shows just what is possible with fast computers, multimedia capabilities, and a lot of imagination.

This is not your traditional action game, where you have to kill a thousand nameless aliens. Instead, you find yourself alone on a mysterious island, filled with odd buildings, hidden rooms, and an old spaceship. You have to figure out what happened, traveling beyond the island to solve all the mysteries. It requires a lot of wandering around, looking for clues, and trying all sorts of combinations. All the scenes are rendered with loving detail, and I rather enjoyed just walking around this virtual world on my PC. The sound effects and music are well integrated with the story, and they really enhance the experience. The interface is simplicity itself—a little hand icon that you click to interact with objects on the screen.

A little movie on the making of Myst is included on the CD. There are Windows and Mac versions. For Windows users, you need an MPC-compatible sound card and CD-ROM drive to play both the game and the movies.

—Rex Baldazo



empty decks of the ship and listen to the logs of crew members for crucial information as you avoid the robot. Created by Drew Studios, Iron Helix features sumptuous graphics, QuickTime movies that display crew logs, and catchy sound tracks. The CD-ROM has been carefully organized so that the game plays on 68020-based Macs and single-speed CD-ROM drives. —Tom Thompson

Hockey Starts on Time in PC Land

More Windows games should be available this holiday season, thanks to WinG (see "WinG Addresses Windows' Weakness in Games," November BYTE, page 48), but DOS continues to thrive as a games platform. Keep an eye out for DOS games like Id Software's new version of Doom called Doom II Boom. Another hot new game for DOS is NHL Hockey '95 (\$59.95). This game is seri-

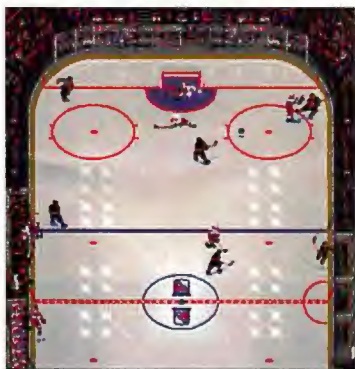

NHL Hockey '95 delivers realistic hockey action, and you don't have to worry about player lockouts or losing your teeth.

ously addictive. There's nothing like the feeling of weaving through a pair of defensemen, slipping a perfect pass to the wing, and slapping a winning shot just past the goalie's mitt.

If the rules get in the way, you can disable them, race off-side, and pass across blue lines with impunity. Penalties and power plays, face-offs, brutal cross-checking—all the subtle intricacies and in-your-face brute strength of hockey are

part of the package. Excellent graphics and CD-quality sound enhance the action. You even get expert analysis from TV announcers, game highlights, instant replays, and complete stats.

NHL Hockey '95 (Electronic Arts, (415) 571-7171) lets you simulate an entire season, adopting any of the NHL teams and stars, right through to the Stanley Cup. And these guys even start the season on time.

—Stanford Diehl

Matrox Delivers 3-D Video for Games

Complex computer games require significant computer resources, especially when it comes to video and memory. The Matrox Impression Plus (Matrox Graphics, (514) 685-2630) delivers the hardware performance features—3-D functions, accelerated motion video, and a 64-bit graphics engine—that a serious player demands.

The Impression Plus (\$499) ships with MGA 3D-SuperPack, a CD filled with 3-D images, games, and demonstrations. The bundled 3-D games promote the promise of the MGA series as a platform for 3-D development. In 47-Tek's Sento, four battle lords from different zones of time, space, and dimension fight for supremacy of the astral plane. Their assortment of moves is fairly primitive, generally limited to a few basic attacks. But the characters are beautifully rendered, and they can freely maneuver in 3-D space. Ice Hawk, a jet-fighter simulation game, is also limited in functionality, but it displays intricate models of enemy planes and the 3-D terrain of the ice planet Valkor.

You wouldn't buy the Impression Plus just for the bundled MGA 3D-SuperPack, but it is a nice freebie, and it shows the power of the MGA board as a video subsystem.

—Stanford Diehl

Machines That Move

If you're looking for something a little different to do this holiday season, consider building the Mobile Robot kit from A. K. Peters (Wellesley, MA, (617) 235-2210). This kit contains all the electronic components required to build the Rug Warrior robot that's described in the popular book *Mobile Robots: Inspiration to Implementation*.

The Mobile Robot kit (\$289.95) is a small (3¼ by 4½ inches) battery-powered computer consisting of a Motorola 68HC11 processor, 32 KB of RAM, and assorted supporting electronics to provide a final board that's complete with microphone, piezobuzzer, LCD, an infrared detector/emitter, and two photocells. Power is provided by two DC motors (which are not included), such as those that are found in Lego building-block kits.

Computer programming is accom-



The Mobile Robot kit lets you build robots that respond to light variations, noises like hand clapping, and other stimuli.

plished by downloading programs via serial cable from either a Mac or PC. Each kit contains a copy of Interactive C for either the Mac or PC. Interactive C is a subset of ANSI C and compiles to p-code. And most important, it's multitasking, which allows you to build a sophisticated robot control system.

Dust off the old soldering iron and break out a set of Legos, and you can have all sorts of entertaining robot systems running around your house by the New Year.

—Raymond GA Côté

Cool Practical Gifts

If you are looking for something besides games and multimedia upgrade kits to give for the holidays, check out any of the screen savers. One of these stars the Simpsons and is available from Berkeley Systems (Mac and Windows versions). Some programs combine screen savers and organizers (e.g., Delrina's Dilbert Screen Saver for Windows). In addition to lightening up your day, screen savers typically provide a password to protect your computer from nosy neighbors.

A new twist on this theme is provided by the Seinfeld screen saver and planner CD-ROM (\$39.95) from Byron Preiss Multimedia ((800) 482-3766). The program lets you play live-action video clips from the hit TV series and will let you personalize stationery, memos, and fax forms with a photo album of classic Seinfeld scenes. Retailers say that more traditional planners like Berkeley Systems' Espresso Calendar and Address Book for Windows or the Mac are also big sellers.

Finally, Computer Expressions sells through mass merchandisers a wide variety of mouse pads with themes from *Gone with the Wind*, M. C. Escher, *The Wizard of Oz*, and even the *Grateful Dead*. Ranging from \$5 to \$10, the price for these accessories won't send you down the road feeling bad.



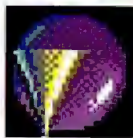

Developers: Bet You Haven't Xbase Like



Highly informative business applications
can also be great-looking.

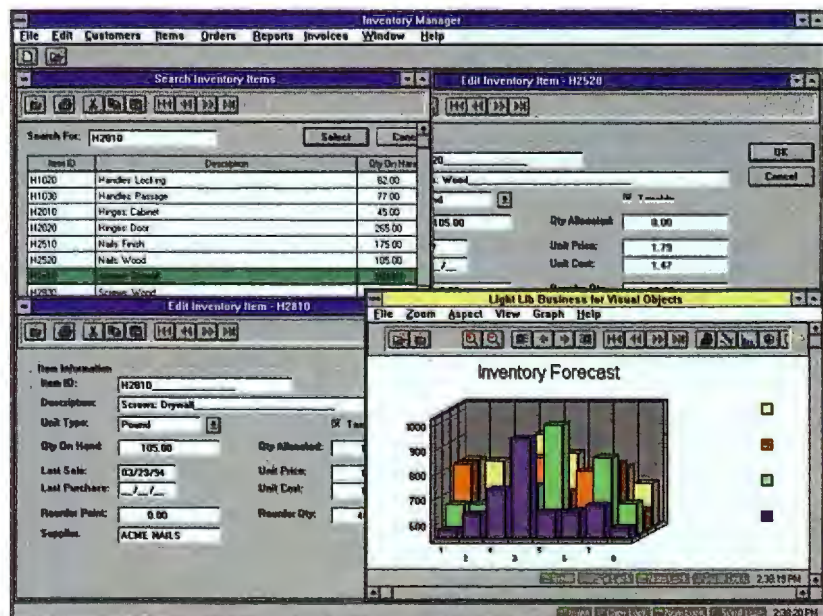

COMPUTER ASSOCIATES
Software superior by design.

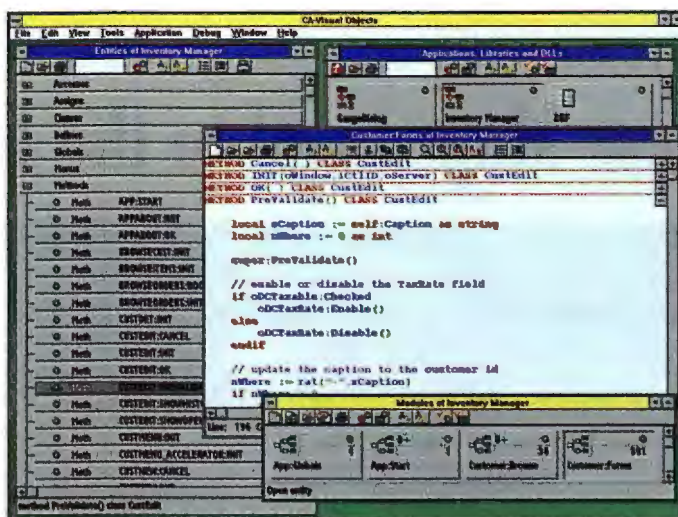

It's easy to create Windows applications with browsers and editors that design and manage the process.

Seen This Before.

With CA-Visual Objects®, developing new applications is a sight to behold. Because for the first time, the ease of use of visual programming has been married with the fourth generation power of an Xbase language.

The result is the only application development tool that gives you full object orientation, GUI support and client/server architectures combined with existing Xbase technologies and databases.

And the advanced technology of Visual Objects doesn't stop there. The object orientation includes inheritance, polymorphism and encapsulation. And the native code compiler boasts an engine that drives Visual Objects at a speed that's as fast as lightning.

Plus, the repository-based interactive development environment includes class browsers, painters, editors and prebuilt classes.

For More Information, Call 1-800-225-5224, Dept. 14500.

Phone soon for a closer look at new CA-Visual Objects. Your mind won't believe what your eyes are seeing.

**Mission-Critical
Client/Server
Repository-based
Native Code Compiler
Fully Scalable
Class Libraries
OOP**



New CA-Visual Objects®

© Computer Associates International, Inc., Ithaca, NY 14850-7000. "Light Lib" graphic developed in conjunction with Light Lib® Business for Windows from DFL Software, Inc. All products referenced herein are trademarks of their respective companies.

Circle 80 on Inquiry Card.

MAPPING

These Maps Lead to the Desktop

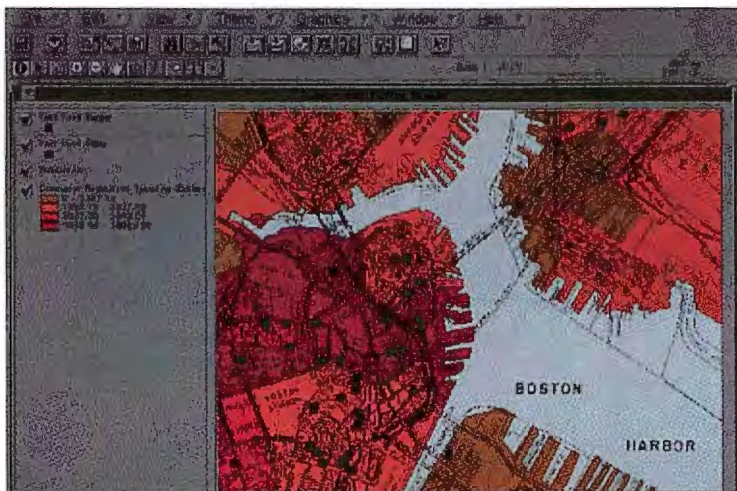

Desktop mapping lets you combine maps with a wide variety of demographic information. Here, ArcView 2.0 for Windows (\$995)—slated to ship this fall with Unix, Mac, and Power Mac versions to follow—provides a detailed map of the eating habits of Bostonians.

The symbiotic sciences of mapmaking and demographics—otherwise known as charting the social and economic lay of the land—on computers have long been the domain of specialists in GISes (geographic information systems). But with increasing frequency, companies are making their GIS products available for personal computers.

Desktop mapping programs

let you pair predrawn maps or map outlines with tabular data to describe one or more aspects of a particular region (e.g., a map of San Francisco might use colors, symbols, and labels to illustrate average income distributions throughout the city). The supporting data is usually kept in a separate file, either in the mapping program itself or in a spreadsheet or database.

Due to their graphical nature and often large data sets, mapping software has traditionally run on workstations, minicomputers, and mainframes. But with PC processing power and the demand for demographic data on the rise, mapping programs for desktop computers are increasing in popularity (see the chart).

Strategic Mapping's Atlas GIS (Santa Clara, CA, (408) 970-9600) and MapInfo's MapInfo (Troy, NY, (800) 327-8627) are two well-known

names in the field, but the field is getting crowded. Environmental Systems Research Institute (Redlands, CA, (800) 447-9778), a developer of high-end GIS products, recently introduced a desktop mapping product called First St., which it will market with Wessex (Winnetka, IL, (800) 892-6906), a supplier of CD-ROM-based data products. First St. provides a set

of data on 22 CD-ROMs that includes all the streets in the U.S., over a dozen levels of census boundaries, and all the results of the 1990 U.S. census for \$1995.

Although these products are expensive by PC standards, a price war may happen. Strategic Mapping recently reduced the list price of Atlas GIS from \$1595 to \$495. At this writing, MapInfo lists for \$1295. But these prices are inexpensive compared to the thousands of dollars that GIS programs for larger systems cost.

Because it relies on tabular data, mapping is also finding its way into spreadsheets. Lotus's latest version of 1-2-3 for Windows includes a mapping tool that lets you plot spreadsheet data as a demographic map. You can also buy maps and data from Strategic Mapping, Lotus's partner. Software Illustrated (Pleasanton, CA, (510) 463-9898) makes a mapping add-in for Excel and Quattro Pro for Windows called MapLand (\$99.95).

Sales of GIS software are expected to keep climbing. About \$625 million worth of GIS products will be purchased in 1995, and that number should double to \$1.2 billion

Whatever Happened to...

Motorola's Envoy Device for Magic Cap (see "Motorola's Envoy First to Run Magic Cap," May BYTE)

Sony's release of the Magic Link, the first available device that's based on General Magic's Magic Cap operating system and Telescript communications software, has people wondering about the status of Motorola's Envoy.

Company officials say the product has been delayed due to problems in integrating Magic Cap, Telescript, and wireless messaging in a single product. Motorola, which confirmed that it is also developing a Newton-based PDA, says it extended the Envoy's customer feedback period to ensure robust functionality and says the device will ship by the end of the year. Developers at IBM also had difficulty with the wireless component of the company's Simon PDA, but that product has finally been released (see "Simonizing the PDA" on page 145).

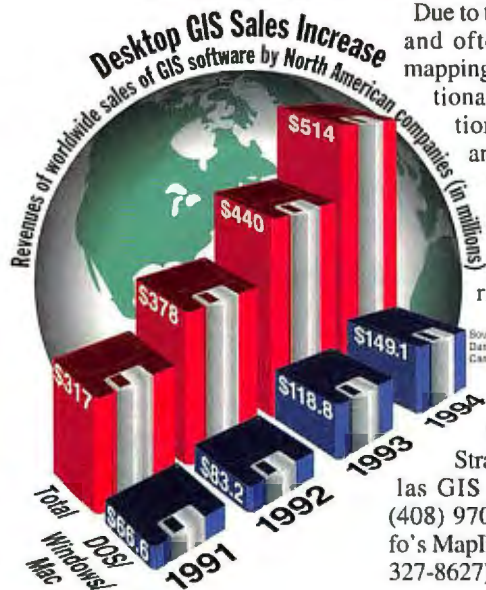

by 1998, according to forecasts from industry research firm Daratech (Cambridge, MA). James Rapinac, Daratech's industry analyst for GIS, says that the percentage of GIS products for the desktop will likely increase, due to lower prices of software and high-powered PCs and Macs and the friendly GUIs of desktop GIS programs. A greater level of interest in demographic data, which has become grist for colorful charts in newspapers and magazines, is also fueling demand, Rapinac notes. These products, coupled with spreadsheet mapping features, make GIS much more approachable for businesspeople than the specialized software of old.

—Christopher O'Malley



JetDirect EX External print servers support any parallel-based printer. JetDirect cards support HP LaserJet, HP DeskJet and HP DesignJet printers with I/O slots

NOS compatibility:
Novell NetWare; IBM LAN Server; Microsoft LAN Manager; Apple EtherTalk; Apple LocalTalk*; Windows NT; Windows for Workgroups; UNIX: HP-UX, SunOS, Solaris, IBM AIX, SCO UNIX, Ipd**

Network compatibility:
Ethernet: 10Base-T, 10Base2, Token Ring (4/16 Mbps); Apple LocalTalk*

Multiple protocols with automatic switching

Software management utilities such as HP JetAdmin and HP JetPrint** for NetWare and UNIX for easy printer installation, remote status and management

Supports SNMP-based network management software

Flash memory for easy upgrades**



Nothing Supports Your Printers Better Than HP JetDirect Print Servers.

Now you can easily connect and manage the printers in your network environment.

If you've been looking high and low for a way to get all your printers on the network, rest your eyes here for a moment. Because the HP JetDirect family of print servers has a solution that works with

the printers in your company. Not to mention virtually any LAN environment.

And thanks to the software utilities we've included, installation is quick and management of your printers is easy. Plus, you'll

enjoy vastly improved printer performance.

Of course, you'd expect all this from Hewlett-Packard, the leader in

network printing. So give us a call at 1-800-533-1333, Ext. 8464.* You'll soon discover that when it comes to sharing printers on a network, nothing stacks up to HP JetDirect print servers.

Another smart networking product from HP.



JetDirect cards connect HP printers with I/O slots

JetDirect EX connects any parallel-based printer



NetWare
Level 1 and
Approved

*Not supported by JetDirect EX. **Supported by JetDirect EX, fall of 1994. *In Canada, call 1-800-387-3867, Dept. 8464. **Supported with Netware only. Microsoft is a U.S. trademark and Windows is a trademark of Microsoft Corporation. UNIX is a registered trademark in the United States and other countries, licensed exclusively through X/Open Company Limited. ©1994 Hewlett-Packard Company

PERSONAL FINANCE

Electronic Banking Faces Numerous Hurdles

Much as vendors of imaging and electronic-forms software want to create the paperless office, developers of personal-finance software are introducing on-line services that let you handle financial transactions without paper. These electronic links have many benefits for consumers: faster and more accurate data entry, PC-based transaction verification and funds transfers, and the ability to download data like current stock prices.

Quicken, the personal-finance program from Intuit (Menlo Park, CA), has a feature called IntelliCharge that, when used in conjunction with a special Visa card, lets you eliminate data entry by downloading transactions directly into Quicken. Money, from Microsoft (Redmond, WA), offers a similar feature for statements issued by a few select banks. Both programs also let you pay your bills electronically.

Microsoft and Intuit, which recently announced plans to merge, say they want to broaden the electronic-commerce services they will offer their customers. But both companies also admit that only a small percentage of their current customer base takes advantage of these features. Software developers and financial institutions must overcome hurdles that are both cultural and practical.

"Electronic banking is a ship that's been coming in for a long time," says Tom Smith, a certified financial planner and moderator of the financial conference on BIX, an on-line service. "People that don't use computers are afraid of them, and the people that do use computers know that they can

break. If you aren't consistently backing up and your hard drive freezes [with all your electronic bank statements], that's not a very good feeling."

Smith says there are other practical reasons why users haven't yet eagerly embraced electronic banking. Electronic bank statements do not include the canceled check, which can be needed as a backup. "The average ATM is capable of much more than just dispensing cash," Smith notes. "But many people don't trust it for after-hours bank deposits." Smith says ATMs are analogous to electronic banking. "There is something about having all of those tangibles under your control that automated systems may never be able to address."

Another problem is that electronic statements are not universally provided by banks. To address that problem, Microsoft and Intuit are actively recruiting banks to do so. Matt Glickman, product manager of Quicken for Windows, says the company plans to offer a wide variety of electronic services. Says Glickman, "We're putting all the building blocks in place so that we can deliver these services at a cost that people will want to use them."

Still, vendors acknowledge that widespread acceptance of electronic financial services is not imminent. "I think we're at the start of a many-year task toward automating financial services for individuals," says Glickman. "But there's no question that in the long term it saves people money and time and hassle."

—Ken Sheldon

CODE TALK

RICK GREHAN



Step-by-Step Windows Database Development

I don't think I've ever seen an applications builder that takes the step-by-step paradigm to the extreme as does DataBoss, a Windows database program builder from Kedwell Software (Portsmouth, NH, (603) 431-0536). When you launch DataBoss, you're taken to its desktop window, where—lo and behold—you see a list of steps numbered 1 to 8. Step 1: pick a title for the application; step 2: choose an icon; step 3: choose the data files to be used (or build them, if need be); step 4: construct the windows your application will use; step 5: build a menu to lash it all together—and so on. Boom, boom, boom; and out pops a completed application.

At the level of simply naming steps, this process might seem absurdly simple. But so would a Dickens novel if you described it by reading the table of contents. However, each step sits atop an elaborate activity (except for, perhaps,

DataBoss generates C++ source code that you can compile and distribute royalty-free.

picking the application title) that DataBoss automates, so that all parts of application building are nearly as simple as following the uppermost eight steps. Constructing the data files is a process of selecting field names (column names, if you prefer that term) and attaching attributes to them through dialog-box selections. DataBoss's window designer lets you assemble a window by simply selecting what type of item (push button, data-file field, bit map, or other item) you want and placing it wherever you choose in the window. The menu designer is as close to in situ menu building as you can get. It's as good as the 4GL (fourth-generation language) database front-end systems' form builders I've seen.

What pops out at the end is actually not a complete application; more accurately, it's the C++ source code for the application. You must already have a recent Borland or Microsoft C++ compiler installed on your system. Just tell DataBoss what kind of compiler you've got, where it is, and DataBoss does the rest. Once you've built the data files, the windows, and the menus, you click on the "generate" button.

Having all the source code available means you always have the option of tweaking your application's code. Toward the back of the manual, you'll find a detailed programmer's guide that gives you an inside look at how the system's objects are put together, in case you want to alter the source code. (I discovered another benefit to having the source code around. Any application I built crashed when I ran it a second time. Kedwell's technical-support people recognized the problem instantly and talked me through editing one of the supplied files. I rebuilt the libraries, recompiled, and the problem was solved.)

I could go on about DataBoss: no royalties, multiuser-ready, uses dBase files, your application gets a fully functioning toolbar and query-builder dialog box "for free," and so on. If you're in the business of building Windows databases and you want a package that puts applications together quickly and easily, plus gives you the luxury of access to the source code, the \$299.95 DataBoss is worth investigating.

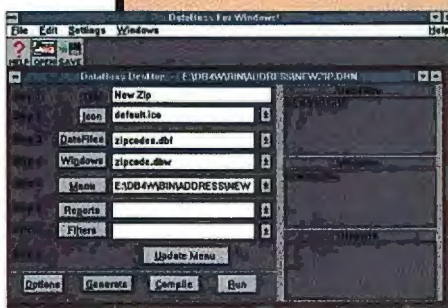

INTEL TECHNOLOGY BRIEFING

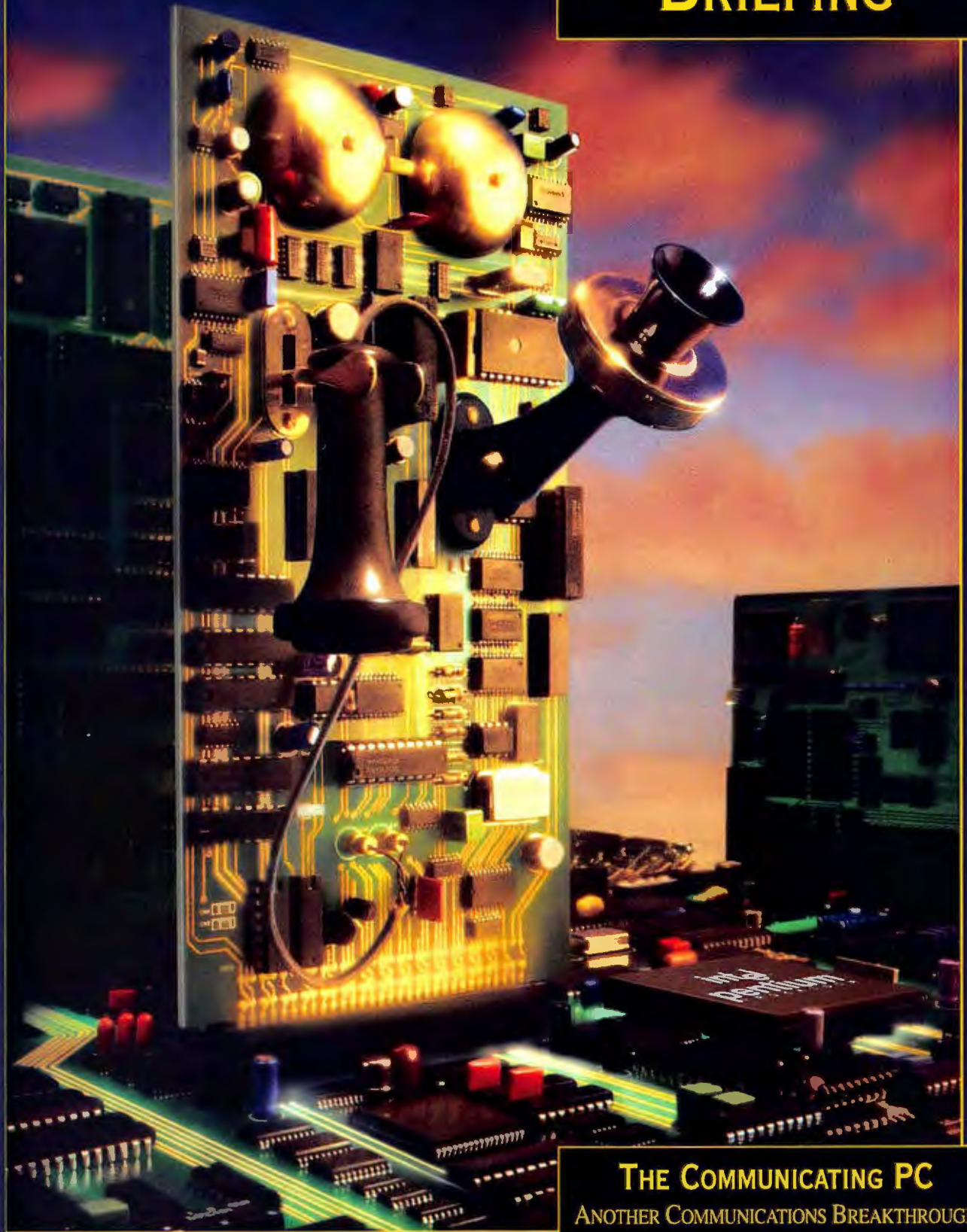

THE COMMUNICATING PC
ANOTHER COMMUNICATIONS BREAKTHROUGH

PLUGGING COMMUNICATIONS INTO THE PC.

Originally dedicated to stand-alone computing, the PC is evolving to become the center of communication tasks. It is faxing, video conferencing, and retrieving information from many sources. This briefing discusses how Intel is working to further advance PC communications and incorporate new capabilities into the PC.

THREE TOOLS FOR THE BANDWIDTH BATTLE.

Thanks to innovations like Intel's Pentium™ processor and the PCI local bus, the PC is more powerful than ever before. And in an effort to help communication technologies keep up with these faster PCs, Intel is improving modem capabilities, supporting ISDN technology, and developing a new Ethernet standard.

MODEMS GET FASTER AND SMARTER.

Modems have been around for a long time, but their speed continues to improve. The latest modem technology, based on the new V.34 standard, has data transmission rates of 28.8 Kbps (Kilobits per second).

In addition to speed, modem capabilities are increasing. For instance, Intel and other industry leaders are improving modem technology by developing a specification for Digital Simultaneous Voice and Data. This technology splits a single

telephone line into two virtual channels, enabling modems to concurrently transmit both voice and data over one line. So PC users will be able to simultaneously talk and share the same data or applications with just one telephone call.

DIGITIZING THE PHONE LINES.

Simply put, Integrated Services Digital Network (ISDN) is the telephone line turned digital. By using digital rather than analog technology, ISDN can transmit information much faster than modems. The most common form of ISDN line, called the Basic Rate Interface (BRI), contains two high-bandwidth 64 Kbps channels which allow the communication of data, voice, graphics and video at speeds of 128 Kbps.

Because ISDN sends information digitally, the telephone companies' switches must be upgraded to be ISDN-compatible. On the PC end, an ISDN add-in board similar to a modem



WHERE INFORMATION COMES TOGETHER.

A PERFECT EXAMPLE OF HOW THE PC IS GAINING MORE COMMUNICATION CAPABILITIES IS THE PROSHARE™ PERSONAL CONFERENCING PRODUCT FAMILY. THIS FAMILY OF PRODUCTS BRINGS THE POWER OF THE PC TOGETHER WITH MODEMS, ISDN LINES, AND LANs. AND IT ADDS NEW CAPABILITIES TO THE PC LIKE DOCUMENT SHARING, APPLICATION SHARING, AND VIDEO CONFERENCING.

is required to enable the PC to place and maintain calls.

After years of promise, ISDN is finally becoming widely available worldwide. It is now the standard for digital communications. Intel is fully supporting ISDN technology, and Intel's ProShare™ Personal Conferencing Software (see visual) is one of the PC-based applications that utilize ISDN's increased bandwidth capabilities.

ETHERNET PULLS A FAST ONE.

Most LANs currently deployed are based on the Ethernet standard, which provides a maximum of 10 Mbps throughput rate. But today's businesses are putting greater demands on networks and 10 Mbps is quickly becoming inadequate.

To remedy this problem, Intel worked with over 40 industry partners to develop the Fast Ethernet standard. It provides 100 Mbps of bandwidth while maintaining the original CSMA/CD protocol. This way, companies can easily move to Fast Ethernet performance while still utilizing their initial Ethernet investment.

A MODEM'S 9,600+ BPS ALLOWS DOCUMENT AND APPLICATION SHARING.

AT 128 Kbps, ISDN ENABLES VIDEO CONFERENCING.

SAN FRANCISCO

THE COMMUNICATING PC

intel

COMPUTER TELEPHONY

THIS TECHNOLOGY ALLOWS THE PC TO CONTROL THE ADVANCED FEATURES OF DIGITAL TELEPHONES AND UNDERLYING PBX SYSTEMS. THE PC CAN AUTOMATICALLY MAKE TELEPHONE CALLS, ACT AS A SMART ANSWERING MACHINE, AND ROUTE A CALL BASED ON THE CALLER'S IDENTITY.

Sales Projections

- Western Region sales increased 25% during the third quarter



PERSONAL CONFERENCING

WITH PROSHARE SOFTWARE, TWO PEOPLE CAN SIMULTANEOUSLY SHARE PC-BASED DOCUMENTS AND APPLICATIONS WITH ONLY A MODEM. WHEN SHARING A DOCUMENT, A COPY OF THE INFORMATION CAN BE MARKED UP AND CONTROLLED IN REAL TIME USING THE KEYBOARD AND MOUSE. OR IF THE ORIGINAL DOCUMENT NEEDS TO BE JOINTLY EDITED, APPLICATION SHARING CAN BE USED TO SIMULTANEOUSLY RUN THE SAME PROGRAM ON THE TWO PCs.

PERSONAL CONFERENCING WITH VIDEO

PC-BASED VIDEO CONFERENCING LETS TWO PEOPLE COMMUNICATE USING LIVE MOTION VIDEO WHILE SHARING AN ELECTRONIC DOCUMENT. WITH THE PROSHARE VIDEO SYSTEM, VIDEO IS COMPRESSED AND DECOMPRESSED USING INDEO™ VIDEO TECHNOLOGY AND TRANSMITTED OVER AN ISDN BRI LINE TODAY OR A LAN IN THE FUTURE.

LANs PROVIDE MORE THAN ENOUGH BANDWIDTH FOR MULTIPLE VIDEO CONFERENCES. BUT BECAUSE LANs ARE SHARED RESOURCES, THEIR BANDWIDTH NEEDS TO BE MANAGED TO ENSURE THAT VIDEO CONFERENCES CAN BE ESTABLISHED AND MAINTAINED WITHOUT ANY INTERRUPTIONS.



INCREASED BANDWIDTH LEADS TO BETTER COMMUNICATIONS



AS BANDWIDTH CAPACITIES INCREASE, SO DO THE PC'S CAPABILITIES. FOR EXAMPLE, MODEM TECHNOLOGY ONLY SUPPORTS THE TRANSFER OF TEXT AND LOW-RESOLUTION GRAPHICS. BUT ISDN TECHNOLOGY, WHICH

PROVIDES A MINIMUM BANDWIDTH OF 128 KBPS, ENABLES MORE DATA-INTENSIVE PC APPLICATIONS LIKE VIDEO CONFERENCING.

A BIGGER PIPELINE, HOWEVER, IS NOT THE ONLY CRITERION. ETHERNET-BASED

TECHNOLOGY IS GENERALLY LIMITED TO LOCAL COMMUNICATIONS, WHEREAS MODEMS AND ISDN LINES HAVE THE CAPABILITY TO TRANSFER INFORMATION LOCALLY AS WELL AS OVER LONG DISTANCES.

MORE PLANS FOR THE PC.

In addition to advancing PC communications and creating the ProShare™ family of personal conferencing products, Intel is working on other efforts to bring the PC and communication technologies together.

For instance, Intel is developing a high-speed cable adapter to connect home PCs to the cable network. By combining

hardware and software, this adapter technology will enable the PC user to access a variety of on-line services and content through the existing cable infrastructure.

And together with 12 leading communications and computer companies, Intel is developing the Personal Conferencing Specification which will result in a wide range of

interoperable conferencing products and services—from desktop to room systems. This will help make video and data calls from a

PC as easy as making calls from a telephone.

WANT MORE INFORMATION? CALL 1-800-955-5599.

For a complete package of information on "The Communicating PC," dial our toll-free number and ask for literature package #237.

SEE INTEL'S BRIEFINGS ON-LINE.

If you would like to view this or other Technology Briefings on-line, see Intel's Forums** on CompuServe*, America Online and the Internet.

intel®

©1994 Intel Corporation.
*Other brands and names are property of their respective owners.

**To view the Technology Briefings on: CompuServe, GO INTELFORUM; America Online, keyword INTEL; and the Internet, go to Intel's Corporate Presence Server (<http://www.intel.com>).

Blasts from the Past



DENNIS BARKER

As we approach our twentieth year of publishing BYTE, we'll be looking back at highlights from two decades of covering the PC revolution.



Big laptop issue: We looked at new portables—Compaq's LTE/286, Grid's GridPad, the T1000SE and T3100SX from Toshiba, and Zenith's Super-sport SX—and claimed they "point to the future of small computing." Looking back, their farsightedness was spotty. The Compaq and Grid machines probably pointed the farthest. The LTE had a 20-MB hard drive only three-quarters of an inch high, and Compaq engineers had designed a very small circuit board (7.5 by 2.5 inches). The GridPad,

precursor to the PDAs of the 1990s, could read handwriting. Looking not so futuristic, the T1000SE used the "now-ubiquitous battery-backed RAM card," which we apparently thought would be the big thing in tomorrow's notebooks. Battery life for these units averaged 3 hours.

Happy birthday, Visi-Cal.

In the tenth year of the spreadsheet, our interview with inventors Dan Bricklin and Bob Frankston serves as a reminder of how small big things could be: Their "visible calculator" ran on a 24-KB machine. (In contrast, Lotus 1-2-3 would require a 256-KB machine; today's Windows version needs at least 4 MB.)

Toward the other end of the issue, Intel engineer Neal Margulis wrote about the new 860, Intel's foray into RISC. Promoted as a supercomputer on a chip, the 860 was expected to hit 50 MHz (although the designers generally spoke of it as a 40-MHz chip). This million-transistor processor made big use of pipelining, could execute two instructions in the same clock cycle, and put a CPU, FPU, MMU (memory management unit), graphics unit, and separate instruction and data caches on the same silicon slab. Today, you can find it used in laser printers and other embedded applications.

"Thousands of books could be on-line, available at the touch of a button."
—Senator Al Gore, on his proposal for a National Digital Library and advanced communications network

It Sounded So Fast Back Then

Maximum clock rates was the big debate at the Microprocessor Forum. Our news story quoted one designer: "The electrical environment becomes a real problem at clock speeds higher than 33 MHz." *Microprocessor Report's* Michael Slater and others predicted clock speeds would top out at about 50 MHz. But former IBMer Andrew Heller had the clearer crystal ball, predicting speeds of 100 to 150 MHz in the "next few years."



Communications was the theme that month, and one of the hot issues was the debate over the best high-level protocol for four-year-old Ethernet: TCP/IP or the Xerox Network System. (Ethernet grew out of Xerox's scheme for connecting its office machines.) Manufacturers were supporting one of these protocols, and their Ethernet boards were consequently incompatible.

Love and War at Chaos Manor

Jerry Pournelle finally got his hands on one of the first HP LaserJets. Despite some flaws—problems with proportional spacing, a paper tray that held only 80 sheets, a useless print-intensity control—Jerry wrote, "I think I'm going to be in love."

The Chaos Manor game of the month was Gulf Strike from Victory Games, a simulation of war in the Persian Gulf. What if Saddam Hussein had been reading?



PC of the Month: The Tandy 1000 Perceived highlights: "will give a lot of homes the advantages of a fully functional 16-bit machine"; base price of \$1358.95; "will run Flight Simulator and most other IBM PC and PCjr software"; "clever use of gate arrays to handle multiple graphics modes";



"DeskMate software"; "more compatible with IBM PC than Tandy 2000 (can read disks used with the IBM but not those with the 2000)."



Numerical analysis was the focus. "If Leibniz were alive today, he would be employing a friendly desktop computer as a tool for examination of concepts ranging far beyond the calculus he helped shape."

He'd also be reading this issue of BYTE to learn how to analyze polynomial functions with a TI-59 calculator, cop some code for performing trigonometric functions and printing curves on an HP plotter, and maybe even ordering one of the new Heathkits.

In the News

The number of BBSes had jumped in a year from three to an estimated 60. . . . Computer Systems Design Group was offering a new "Unix-like" operating system for 8080 and Z80 systems. . . . Motorola and Zilog were developing MMUs for their 68000 and Z8000 chips. . . . The FCC benevolently granted permission to amateur radio operators with PCs to zap ASCII files around using the OSCAR satellite. . . . Shugart was cranking out a thousand floppy drives a day, while number 2 Micropolis was producing 200.



NEW WINDOWS NT WORKS A POWERFUL BREAKTHROUGH

Now the productivity level of your business can reach new heights. Microsoft® Windows NT™ Workstation, Windows NT Server and Microsoft's integrated suite of server applications bring you the power and connectivity to run your business better, smarter and faster. And that will make quite a splash with your customers.

More than 1,000 business solutions, like financial trading, accounting and inventory control systems, are now available for the Microsoft® Windows NT platform to give you the competitive edge. The kind of reliable, high-performance solutions you expect on high-end systems, at a price you demand for PC hardware and software.

From file server to application server: The power to run your business.

Whether you need to run basic file and print or sophisticated applications on your network, Windows NT Server can do the job.



Windows NT Server works with any client, including Windows™ for Workgroups, MS-DOS® or Windows NT Workstation operating systems. And with this release, our highest-rated product for customer satisfaction just got better.

Dramatic performance improvements allow users to access the information they need up to twice as fast, to make better decisions and deliver exceptional service. Graphical tools make managing the network

Windows NT architecture seamlessly integrates more than 1,000 business solutions, including the ones you use now.

easier. And it provides complete connectivity with your existing networks, including NetWare®, UNIX®, Macintosh® and IBM® SNA systems, so your current network can take advantage of the new generation of server applications coming to market on Windows NT. Quickly and easily.

Introducing the new Microsoft family of server applications.

Now more than ever, efficient information sharing and management is crucial to serving customers and staying competitive. The new Microsoft family of server applications—for

*Please specify Windows NT Workstation or Windows NT Server evaluation kit. **Based on BAPCO-Sysmark94 results—48 clients total time. © 1994 Microsoft Corporation. All rights reserved. Offer expires January 15, 1995. In the 50 United States, call (800)434-3902, Dept. VNFI. Customers in Canada, call (800)563-9048; outside the United States and Canada contact your local Microsoft subsidiary or call (206)936-8661. Microsoft, MS-DOS, and Win32 are registered trademarks and Windows and Windows NT are trademarks of Microsoft Corporation. DEC is a

TATION, SERVER AND MORE. IN BUSINESS COMPUTING.



Windows NT Workstation: Incredible power and security.

Whether you run high-end manufacturing, engineering, financial, software development or other sophisticated applications on your desktop, Windows NT Workstation is ideal. This 32-bit operating system gives you all the power for high-end business-critical applications you need plus all of the Windows-based productivity applications you need—all on a single system. And all for the cost of a PC.

The new 3.5 release of Windows NT Workstation has a substantially smaller memory requirement and runs applications up to three times faster—with full integration (via OLE objects) and crash protection for both 16- and 32-bit applications. It continues to be the best choice for a secure desktop, ensuring all important files and programs are protected from tampering and user error.

Full power now and into the next century.

Microsoft Windows NT and the Microsoft family of server applications

are built to optimize your current investment while positioning you well for the future. The Win32 application programming interface and OLE object technology are Microsoft's strategic system technologies. Applications that run today will continue to run in the future, protecting your investments while providing a flexible client-server architecture that lets you quickly adapt to a changing business environment.

Catch the Windows NT Wave.

Call (800) 434-3982, Dept. VNH, for a reseller or Solution Provider near you and your free evaluation kit.* Then watch your productivity soar.



Microsoft®



Leading companies run their business on Windows NT. "Windows NT is the ideal platform for Tullett & Tokyo to implement our advanced real-time derivatives system." —Len Monteleone, V.P. of I.T.

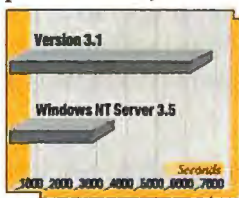

*New Windows NT Server 3.5 runs your applications twice as fast.**

database management, messaging, host access and system management—can seamlessly integrate corporate information with the desktop to radically improve business performance, whether you're an emerging company or already one of the Fortune 500. And the open Windows NT Server platform integrates solutions from other major vendors in the industry as well, giving you maximum choice.

The Quickest Way for the CD-ROM Revolution to Pick Up Speed.



Introducing the 4PleX Quad Speed CD-ROM Drive with a 1MB Buffer.

If you've been waiting for CD-ROM drive performance to really take off, get ready to hold on tight. The new Plextor 4PleX leaps past the capabilities of 2X and 3X drives, and puts you in the forefront of the multimedia revolution. The fastest (600KB/sec) data transfer rate yet seen will whiz multimedia video, graphics and animation across your screen, providing you with realism and excitement that slower CD-ROM drives can't match.

4PleX quad speed drives are available in both internal (standard half-height size for easy mounting in your PC) and external configurations. Both models feature a massive 1MB buffer, the largest ever found on a CD-ROM drive. They connect to your system through a SCSI-2 interface, which offers tremendous performance advantages over the IDE- and ATAPI-interfaces used by many competing drives. 4PleX drives surpass MPC-2 specifications, and are XA and Kodak Photo CD multisession compatible.

Plextor drives are designed for maximum performance and minimum downtime. They are built at an ISO 9002-approved factory in Japan, boast an industry-leading 70,000 MTBF (15% duty), and are covered by a two-year warranty. If you encounter any difficulty installing or operating a 4PleX drive, call our toll-free technical support line, where real people with real answers (CD-ROM is all they do!) will assist you.

Why wait? Join the multimedia revolution with a revolutionary 4PleX CD-ROM drive. Call toll-free 800-4PLEXTOR (800-475-3986) for more information and the name of a dealer near you.



Ask for a free
copy of our
brochure,
"15 Questions
To Ask Before
Purchasing A
CD-ROM Drive"



4255 Burton Drive
Santa Clara, CA 95054
Tel: 408-980-1838 or
Tel: 800-4PLEXTOR
Fax: 408-986-1010

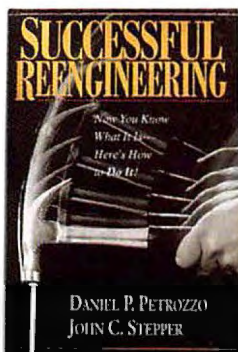

Not-So-Successful Reengineering

THORNTON MAY

Most BYTE readers will not get value from or enjoy *Successful Reengineering* by Daniel P. Petrozzo and John C. Stepper. The book, for all its faults, is grounded on a very accurate premise—most reengineering projects fail. The authors are correct in their belief that BYTE readers need a real-world guide to making such projects work. Unfortunately, this book is not that guide.

Much like the reengineering projects these two aging guru-wannabes protest to be expert in, the book starts with lofty promises, wanders around in a surprisingly unstructured manner (a problem of poor editing), takes too long, delivers too little, and in the end disappoints. Three major points of disappointment appear consistently throughout the book: (1) There's no new empirical evidence, (2) It's grounded in managerial "old think," and (3) It's dated technologically.

Reengineering is arguably the hottest thing on the managerial agenda of the Business Week 600 these days. In 1991, fully 45 percent of the top 600 companies in the U.S. had launched some type of reengineering initiative. By last September, the participation rate had increased to 63 percent. With these types of numbers, you would think the authors would be able to serve up a steamy plate of live case studies—what works and what doesn't. One would expect pearls of wisdom and telling anecdotes from Petrozzo's consulting experience. One yearns for live lessons from Stepper's days laboring in the trenches of Morgan Stanley. No such luck—not one personalized "I was there, I watched it happen, and this is what I learned" piece of information.

One might forgive the lack of granular realism if, in its place, one found conceptual brilliance, an eloquent articulation of reengineering projects, and how they actually operate. No such luck here, either. The authors chose as their organizing framework the amazingly unconvincing I. discover; II. hunt and gather; III. innovate and build; IV. reorganize, retrain, retool.

What a yawn. Even the names are tiresome. In presenting their framework for *Successful Reengineering*, there is no empirical benchmarking data. We are never told how long each reengineering phase should take, how much it should cost, and what roles the various team members might play. The authors ad nauseam acknowledge some imagined debt they owe to Michael Hammer and James Champy. They confront you incessantly with phrases like "similar to Hammer and Champy," "not unlike Hammer and Champy," and "as Hammer and Champy correctly pointed out." If we wanted to read Hammer and Champy's book, *Reengineering the Corporation*, we would have. In short, there is nothing new here.

The authors make no reference to collaborative work management software or groupware. One of the most exciting developments in reengineering is the business application of video-game technology to simulation or simulation modeling tools. The book reeks of technical talk, with cameo appearances from hot topics like intelligent agents and virtual reality. However, there is limited discussion regarding the cause and effect between distributed computing and reengineering.

What emerges is a well-intentioned though poorly executed view by outsiders into the fascinating world of reengineering. It's lacking a Hemingwayesque grounding in the realities, what the technical team leader experiences when the prototype works and when it fails. ■

SUCCESSFUL REENGINEERING

Daniel P. Petrozzo and
John C. Stepper
Van Nostrand Reinhold
ISBN 0-442-01722-7

\$24.95

Thornton May (tmay@ctp.com) is vice president, research and education, at Cambridge Technology Partners in Cambridge, Massachusetts. You can reach him on BIX c/o "editors."



HIT THE ROAD, JACK

AAA TRIP PLANNER Compton's NewMedia, 2320
Camino Vida Roble, Carlsbad, CA 92009, (619) 929-
2500, \$59.95

VIRTUAL LANDSCAPES Rocky Mountain Digital
Peaks, P.O. Box 1576, Nederland, CO 80466, (303)
258-3779, \$49

The AAA Trip Planner answers the age-old question "How do you get from here to there?" with both authority and panache. The program calculates your best route and traces it on finely detailed, printable maps. You get accurate directions, drive time, and mileage for most destinations in the U.S. Simply type in a starting point and your destination; the program does the rest.

In addition to planning your trip, the CD-ROM lists restaurants, attractions, and hotels (including average prices and credit-card acceptance) along your route. The listings are fairly comprehensive. Searching for restaurants near a small town in southern Vermont produced a list that included some of the better eateries in the area. The AAA Trip Planner is available in MPC format.

Virtual Landscapes lets you navigate and explore the hiking paths in Rocky Mountain National Park without leaving your home. A terrain map shows you the trails, and you pick the one you want to hike through. Digitized pictures of the trail from every point of view give you the eerie feeling of being there. You "trudge" up a slope, following the trail of crisp, snow-clad landscape images. Then you look back the way you came to admire the view. Views appropriate for glancing left and right are all there. In certain instances, you can even look up and down. It's really good, but just wait until these folks hook this stuff in with Apple's QuickTime virtual reality.

Certain scenes have hot spots that you click on to find out about local flora or weather. A continuous musical accompaniment is provided, and if easy listening is to your taste, it adds to the experience.

Virtual Landscapes is an amazing piece of work, seamlessly letting you experience the trails of the Rocky Mountain National Park. It's a good way to get a feel for the place before going there for a visit.

—Rich Friedman and Tom Thompson

Copy Protection.....

Order your evaluation package today!



The new WIBU-BOX

- ✓ WIBU®-BOX is one of the smallest ASIC based Dongles.
- ✓ New Features like Limit Counter or Remote-Programming.
- ✓ Available for LPT, COM, for (E)ISA slots and on PCMCIA.
- ✓ Available soon for Apple Macintosh® and Power PC.
- ✓ Supports DOS, Windows (Win32s), Windows™ NT, OS/2®.
- ✓ Protection optionally without source code modification.

WIBU-KEY Beats a dongle anyday

**WIBU
SYSTEMS**

WIBU-SYSTEMS GmbH
Rueppurrer Strasse 54
D-76137 Karlsruhe, Germany
Phone: +49-721/93172-0
FAX: +49-721/93172-22

In USA and Canada please contact:
Southwind International Inc.
P. O. Box 308, Brookeville, MD 20833
Phone: (301) 570-3497
FAX: (301) 570-4773

Books & CD-ROMs

IMMORTALITY

4.4BSD-LITE O'Reilly
& Associates,
ISBN 1-56592-082-1, \$150



BSD Unix is one of the best-known, most widely distributed, and most-revised versions of public domain Unix. Produced in the 1970s by the Computer Systems Research Group of the University of California at Berkeley, it has been distributed to and modified by educational communities worldwide. Last year, UC-Berkeley stated it would no longer provide maintenance and upgrades for it following the last release, 4.4BSD.

However, BSD Unix is too good a resource to throw away. It is a rich source of both reusable source code and overall system architecture that can be mined for years to come. O'Reilly & Associates has released a CD-ROM of 4.4BSD sources and the full five-volume set of accompanying documentation—*System Manager's Manual*, *Programmer's Reference*, *User's Reference*, *Programmer's Supplementary Documents*, and *User's Supplementary Documents*.

The usefulness of 4.4BSD is not limited to Unix aficionados. It contains a wealth of information for all professional programmers—no matter what your programming platform. At the very least, it contains reams of reusable source code for implementing operating systems, networking, file sharing, and security (i.e., Kerberos), not to mention a large number of utility programs and languages (e.g., AWK, C, C++, Pascal, and Perl).

Equally as important as the source code is the accompanying documentation. O'Reilly & Associates has taken the effort to provide these in printed form for easy reference. This is particularly important for the two *Supplementary Documents* volumes, which contain original documentation from many of the most important designers of Unix and its supplementary utilities. These volumes provide the designer's own view of the system architecture. It is here that the system architecture that influenced a generation of programmers comes to life.

—Raymond GA Côté

Your PC goes Mac !!

Macintosh HD floppy disks



MacDisk®
reads, writes and formats Macintosh
1.44 MB floppy disks.
Under Windows, file exchanges between Word,
Excel, PageMaker, XPress, and other sibling
applications, without any hardware modification.

Macintosh SyQuest cartridges

MacSQ®
Reads/writes 44/88 MB Macintosh
SyQuest cartridges.
Transfer of scan files, colour separations.
Under Windows, supports ASPI-compatible
adapters, and under DOS low-cost adapters and
parallel port solutions (Puma, etc.).



Even bigger Mac SCSI disks

MacScuzzy®
a superset of MacSQ, also drives 128, 300 & 650
MB magneto-optical cartridges, Bernoullis and
even plain hard disks (up to 1 GB).
The ultimate solution for file exchanges !



Logiciels & Services DUHEM

21, rue La Bruyère - F-75009 PARIS (France)
Tél. (+331) 49 70 04 55/Fax (+331) 49 70 04 56

Free leaflet and demo disk. Offer good until supply lasts.
MacDisk 125 \$, MacSQ 200 \$, MacScuzzy 245 \$

Dealers & Distributors Welcome
Ask for our very special conditions

WHINING IS EASY

THE UNIX HATERS HANDBOOK by Simson Garfinkel, Daniel Weise,
& Steven Strassman IDG Books ISBN 1-56884-203-1, \$16.95

Lord knows it's easy to whine and complain about anything these days. It must also be easy to get silly junk published, too. All you need to do is what these "authors" have: Pull together a collection of messages from an Internet mail server dedicated to complaints about Unix, thread other people's diatribes with a few comments and some cute but unrelated art, add a gimmick (a customized motion-sickness bag), and put the sorry mess on the shelves of bookstores. The Anti-Foreword by Dennis Ritchie, who, along with Ken Thompson, created Unix at Bell Labs some 25 years ago, suggests that if you have a problem with Unix, there is no problem—build your own version, as the Free Software Foundation has done. Unfortunately the "Unix barf bag" is too small to contain the book that it comes with. ■

—Ben Smith



Network utilities—vital, but set aside 100K



DOS 6 utilities—handy, but about 120K



Multimedia—fun, but can you spare 50-80K?



Internet utilities—where will you get 120K?

If you don't have QEMM 7.5, what else have you sacrificed?

Sooner or later, as you push the limits of your PC's capabilities, you will run into a wall. Memory limits. Drivers that won't load. Crashes. "Out of Memory" messages. And you'll run into this wall whether you have one megabyte in your PC or 16.



That's why millions of people, from PC gurus to novice users run QEMM®. It fixes memory problems and keeps your PC performing at its best.

Introducing QEMM 7.5 It Makes Room for All the Good Stuff

Our newest QEMM takes into account the greater demands you're putting on 'conventional' memory today: device drivers, sound cards, disk compression, caches, network utilities, CD ROM drivers, etc. Not to mention all the stuff you want for tomorrow, like the drivers you'll need for Internet utilities. It finds room for all those things so you don't have to sacrifice capabilities you want—now or in the future.

MemMaker, the memory utility that comes with DOS 6, does an OK job of delivering additional memory, but it just hasn't kept up with demanding users.

Say you wanted to run a mouse, sound card, SmartDrive, your DOS 6 and Novell utilities, and your Microsoft Bookshelf '94 CD ROM. You couldn't with MemMaker. Not unless you were willing to manually

Hot new features

- 100% Windows installable
- Faster 32-bit memory model
- PCMCIA support
- Stealth Stacker saves 8-32K
- QuickBoot saves time
- Optimize/Restore lets you revert to recent settings

'tune' it. And then you might end up with 490K or so to use. But QEMM 7.5 routinely returns 634K of conventional memory. And when you consider as little as one 'K' of memory makes the difference between a program loading or not, you can see where an additional 140K or so could be vital.

A side benefit of running QEMM is that with memory 'elbow room' you get more reliability—fewer crashes and hangs. And some programs (especially games) run faster and smoother.

When you run DOS programs in Windows, QEMM 7.5 will provide benefits for those programs, too. Many productivity programs won't even run without it unless you sacrifice drivers and other goodies.

QEMM 7.5 comes with a new version of our award-winning memory utility, Manifest, which reports details you can't find out any other way—like how Windows and the programs running under it are using memory or what software is using your IRQs.

There are dozens of new features and improvements to our new QEMM, making it even faster and safer. Find out for yourself. Visit your favorite software dealer or call (800) 571-4860 for a free brochure.

Stop making sacrifices. Get QEMM 7.5—the safest, most powerful memory manager for Windows, DOS and games.



Our new Manifest memory analyzer now runs in Windows. And it's still free with QEMM.



©1994 Quarterdeck Office Systems, Inc. All rights reserved. Trademarks are property of their respective owners.

Quarterdeck, 150 Pico Boulevard, Santa Monica, CA 90405 (800) 571-4860 Fax (310) 314-4219
 Quarterdeck International Ltd., B.I.M. House, Crofton Terrace, Dun Laoghaire Co. Dublin, Ireland Tel. (353) (1) 284-1444 Fax: (353) (1) 284-4380
 Registered U.S. users of earlier versions of QEMM may purchase upgrades from dealers or direct from Quarterdeck for \$29.95 plus \$5 shipping & handling. Call (800) 354-4757.

Circle 128 on Inquiry Card.



Sound Blaster
Value Edition
SRP, \$69.95

The sound decision.

With hundreds of today's hottest titles written for Sound Blaster™ cards, there are so many tough decisions. Like which game to buy? Will it be the thunderous explosions in *Rebel Assault*, or the eerie howling of *7th Guest*? Either way, you'll hear new sounds that were in your programs all along. The Sound Blaster Value Edition card is the most economical way to introduce yourself to the fun and games of sound. It's an 8-bit sound board that adds impact to thousands of applications and comes with several Windows-based sound utilities.



Sound Blaster Pro
Value Edition
SRP, \$105.95

The smart decision.

Games are not the only software designed for Sound Blaster cards. Imagine a math program with a vast array of sound effects. Or picture 15th century England where you venture into a whole world that looks, feels and sounds authentic. It's mesmerizing. It's hypnotic. Especially if you have the Sound Blaster Pro Value Edition, the 8-bit sound card with stereo sound. It's compatible with Creative Labs CD-ROM drives, and comes with innovative sound utilities and recording software.

Tough decisions. Choose one Sound Blaster card or buy 5 more.



Sound Blaster 16
Value Edition
SRP, \$139.95

The 16-bit decision.

Stepping up to 16-bit sound means exploring a world of realistic sound. The Sound Blaster 16 Value Edition is the best-selling sound card ever. It's the affordable way to add true 16-bit CD-quality audio to business, multimedia and home applications that meet MPC2 standards. It includes a built-in CD-ROM interface for Creative Labs CD-ROM drives and a free library of utilities. And after experiencing a 16-bit game on Sound Blaster, you'll bolt to a nearby window, stick your reverberating head outside, and start screaming like a banshee, "I WANT 16-BIT SOUND!"



Of course, all Sound Blaster cards are easy to install and give you 100% compatibility with all software written for the Sound Blaster.



Sound Blaster
16 MultiCD
SRP, \$199.95

With Advanced
Signal Processor
SRP, \$249.95

The freedom decision.

How do you single out a great sound card without cramping your freedom of choice? Get a Sound Blaster 16 MultiCD™ and you can connect a CD-ROM drive from manufacturers such as Sony, Mitsumi, and of course, Creative Labs. This 16-bit card is upgradeable to Wave Blaster™ II or Advanced Signal Processor, the advanced technologies for MIDI music and more demanding sound-enhanced programs.

decision. Sound Blaster e computers?



Sound Blaster
16 SCSI-2
SRP, \$249.95

With Advanced
Signal Processor
SRP, \$299.95

The power decision.

Sound Blaster 16 SCSI-2™ gives you the best of everything and compromises nothing. It's 16-bit CD-quality stereo sound with an optional Advanced Signal Processor and a collection of sound utilities. You can connect your sound card and up to six SCSI devices to a single port. Hook up your CD-ROM drive, hard drives, tape drive, and Syquest. This high-performance card is a must for the hardcore sound aficionado.

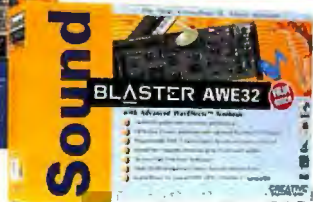

Sound Blaster AWE32
Value Edition
SRP, \$329.95

With Advanced
Signal Processor
SRP, \$399.95

The next wave decision.

The next generation of games will come at you with sound so real, you'll have to hang on to your headphones. Only Sound Blaster AWE32™ can deliver the ultimate CD-quality sound experience! Real instrument samples and real sound effects. It's a 16-bit card with Advanced WavEffects™, which replaces synthesized sounds with real sound samples, and an optional Advanced Signal Processor. And other cool stuff. Like QSound, a state-of-the-art technology that surrounds your ears with a 180° soundscape of intense virtual audio. Get a Sound Blaster AWE32 and get it all.

audio platform. Make your decision and visit your nearest Creative Labs dealer. Or call 1-800-998-5227 Ext. 111

CREATIVE
CREATIVE LABS, INC.
MULTIMEDIA IS CREATIVE™

APPLE'S HIGH-TECH GAMBLE

In the 1970s, VisiCalc was the killer application that made the Apple II a hit. In the 1980s, desktop publishing did the same for the Macintosh. In the 1990s, Apple is hoping once again that breakthrough technology will help it leapfrog the competition.

TOM R. HALFHILL

Apple is gambling its future on three new technologies that could transform the computer industry and redeem Apple's destiny. But if those technologies should fail, or unfold too slowly, Apple probably won't finish the century as a leading computer company.

If that judgment sounds too harsh, consider recent events. Apple has slashed prices to stay competitive with companies selling commodity PC clones, at the expense of watching its once-luxurious profit margins tumble by half. Thousands of employees have been laid off, including high-profile CEO John Sculley, who was replaced with a more down-to-earth manager, Michael Spindler. New operating systems from Microsoft are catching up with, and even surpassing, the Mac OS in key areas of technology, while PCs are finally acquiring some long-standing hardware advantages of the Macintosh, such as plug and play. Most of all, in a risky effort to increase its stagnant worldwide market share—10 percent, according to market-research firm Dataquest (San Jose, CA)—Apple is turning to a drastic strategy: licensing other vendors to clone the Mac.

Of course, dire predictions are nothing new for

Apple, and few companies have such a remarkable record of confounding the experts as Apple does. In the past, some new technology has always come along to save the day. That's because Apple is a technology-driven company that relies on innovation to differentiate its products from those of the bargain-basement clone makers. Unique technology is what allowed Apple to charge high prices in the Sculley era, when profit margins took precedence over market share.

Although Apple is now pursuing a market-share strategy and has altered the price/performance equation in its favor, make no mistake: Apple still considers itself to be a technology company. It has no more intention of competing on price alone in the 1990s than it did in the 1980s. Once again, Apple is gambling on technology—actually, three new technologies—to rescue its fortunes.

By far the company's biggest bet is on RISC. Apple believes that the horsepower of RISC processors will be required to run the system software and applications of the future, and that anyone who invests in CISC hardware and software is on a dead-end road. RISC chips, such as the PowerPC, says Apple, will keep getting faster and less expensive, while CISC chips, such as the x86, will run out of gas. Operating systems closely tied to the x86, such as Windows 95, are equally doomed in this view. Eventually, says Apple, PC users will realize they must move to RISC, just as they eventually accepted the GUI and numerous other technologies pioneered by the Mac.

Apple's second bet is on the 11-year-old Mac OS. Although the operating system is falling behind the competition in some



important categories—most notably, preemptive multitasking and memory protection—it still offers features that are just starting to appear in Windows, such as 32-bit addressing and color matching. Its collaboration software, digital signatures, speech recognition, and telephony functions have been shipping for a year or more. Plug and play has been standard since 1987, and Apple is applying this experience to new device interfaces, such as PCI (Peripheral Component Interconnect) and PCMCIA.

Apple's third bet is that large, monolithic software will give way to small, efficient componentware. This is another obvious shot at Microsoft, which happens to be the market leader in large, monolithic software. Apple is counting on new technologies such as OpenDoc and the Taligent operating system to catch on.

The idea behind componentware is that users can build their own customized solutions by linking together software parts optimized for specific tasks. Microsoft's OLE is a similar technology, but Microsoft is trying to protect its large applications (e.g., Excel and Word) by promoting them as components. Apple is betting that componentware will not only change the way people use computers but will also change the software industry by lowering the barriers that now discourage small, innovative developers.

In addition to these three technologies, Apple is making a wild-card wager on mobile computing. Laptops, such as the PowerBooks, are definitely part of this strategy, but Apple is preparing for the day when PDAs (personal digital assistants) are as ubiquitous as calculators. Despite the almost unprecedented storm of negative publicity that drowned the introduction of the Newton MessagePad, Apple has not retreated from this technology. On the contrary, Apple is quietly laying a foundation that could give the Newton a crucial advantage when the hardware catches up with the vision. (See the text box "The Newton and the Hare" on page 52.)

Several other technologies and products are important to Apple—indeed, the company constantly wrestles with overdiversification—but the PowerPC, the Mac OS, and componentware appear to make up the fulcrum on which Apple's future is balanced. Apple might survive a wrong bet in one or two of these areas, but if all of them tilt the wrong way, the company will find itself in serious trouble. Although outright collapse is unlikely, Apple could succumb to a fate almost worse than death: irrelevance. That's what happened to Commodore after its disastrous fall in the mid-1980s, despite the cutting-edge technology of the Amiga.

The RISC Debate

Apple believes that users who buy x86-based PCs are stam-

ping headlong into a brick wall: CISC processors, such as the Pentium and its successors, won't deliver the raw performance demanded by tomorrow's advanced operating systems and applications. Eventually, PC users will realize their folly and turn to RISC, rendering most of their hardware and software obsolete. Why not switch now rather than later?

"Apple has already made the transition," says Ian Diery, executive vice president and general manager of Apple's Personal Computer Division. "We're already a known quantity. That's going to help us gain market share. I'm not suggesting that Intel and Windows are going to disappear, but I do think Apple will prosper because we are making the RISC transition sooner."

It's a compelling argument—one that's widely supported by other companies with a vested interest in RISC: DEC, IBM, Motorola, SGI/Mips, and Sun Microsystems. And they certainly have a lot of cards in their favor. All the latest and fastest microprocessors are pure RISC designs: DEC's Alpha 21164, IBM/Motorola's PowerPC 604 and 620, Mips's T5, and Sun's UltraSparc. The newest architectural innovations usually appear first on RISC, and RISC chips generally have smaller dies and fewer transistors than



The Newton and the Hare

Negative reviews are bad enough, but when your company's new product is ridiculed for a whole week in *Doonesbury*, you know you've got a public-relations disaster.

Most products wouldn't survive such a withering blast. But Apple keeps plugging away with the Newton MessagePad, keeping a low profile while building for a hopefully brighter future.

"People ask me what it's like to work on the Newton," says Steve Capps, an Apple Fellow (senior scientist). "I tell them I'm thick-skinned, but not thick-headed. We've got to stick with the Newton but be wise about it."

Although the Newton MessagePad has not lived up to its early promises, it has quietly moved to the forefront of the embryonic market for PDAs (personal digital assistants). Rivals such as the Eo (owned by AT&T) have dropped out, and other competitors postponed their plans when they

saw what happened to the Newton. That's giving Apple an opportunity to retrench and build a solid foundation of software developers, applications, licensees, vertical-market users, and experience.

The Newton's greatest strength is its operating system, perhaps the most advanced on any personal computing device. It's CPU-independent, and programs that are run on it don't have to be recompiled for different processor architectures. It's oriented around the task, not the application, so users can switch seamlessly among programs. Its persistent object database eliminates the hassles of file management and incompatible file formats. And its user interface is deceptively powerful, while shielding users from confusing hardware details. In fact, the Newton gives us a peek at the kind of operating systems we'll see on future desktops.

Without much fanfare, Apple is leverag-



ing vertical markets to subsidize the development of true consumer PDAs. Newton MessagePads are being used by soybean farmers to manage crops, by telephone technicians to communicate with central offices, by medical workers to record patient data, and by real estate salespeople to retrieve listings.

PDAs will inevitably succeed and become as widespread as calculators and Walkmans are now; the only question is whether Apple's commitment (or, indeed, Apple) will last that long. Capps thinks it will. "[Apple CEO Michael] Spindler really gets it," says Capps. "He understands that you have to think long-term about the Newton. You have to be very Japanese about this, thinking long-term while the product matures."

comparable CISC processors, so they cost less to make.

Furthermore, say RISC proponents, the price/performance gap between CISC and RISC is widening. They claim that CISC in general, and the 16-year-old x86 architecture in particular, is on a flattening curve that will not keep pace with RISC. Apple says its first Power Macs with PowerPC 604 and 620 chips—which are planned for 1995 and 1996—will blow away the Intel-based boxes and make this fork in the road crystal-clear to even the most loyal PC devotee.

The truth is not quite so clear-cut, however. For one thing, the manufacturing costs of microprocessors are determined by volume as well as die size, and nobody approaches Intel's volumes. Dataquest says Intel holds 74 percent of the worldwide microprocessor market, followed by Motorola, which has 8 percent. Part of the reason why Pentiums cost

more than RISC chips may be that Intel is simply amortizing its expensive chip factories more quickly. At \$1 billion per factory, that's no small factor.

What's even more important is the fact that the architectural differences between CISC and RISC are becoming rather fuzzy. The newest x86-compatible chip is the K5 from Advanced Micro Devices (Sunnyvale, CA). It's virtually a pure RISC design: quad-issue superscalar pipelines, five parallel functional units, dynamic branch prediction, speculative execution, out-of-order execution, an expanded register file, and large primary caches. To feed this core, the K5 has an ingenious decoder that reduces complex x86 instructions to RISC-like operations that issue in parallel (see "AMD vs. Superman," November BYTE). The latest x86 chips from Cyrix (Richardson, TX) and NexGen (Milpitas, CA) are similar CISC/RISC hybrids.

CPU design

is so wide open that there is no architectural technique used in RISC processors that doesn't find its way into CISC chips. The only real difference goes back to the original definitions of CISC and RISC, which stated the relative complexity of the instruction sets. CISC chips still must devote more cycles and transistors to decoding complex, variable-length instructions. But even that distinction is minimized by modern compilers, which generate most of their code using a subset of faster, simpler instructions.

If CISC isn't dying, RISC fans counter, then why did Intel recently form a partnership with Hewlett-Packard to develop a new microprocessor based on HP's Precision Architecture RISC technology? Again, this question dodges the basic issue, which isn't really RISC versus CISC at all. For one thing, the jointly developed Intel/HP chip may not fall neatly into

Apple's Technology Milestones



April 1, 1976:
Apple Computer founded.



April 1977:
Apple II, first personal computer with color graphics.



October 1979:
VisiCalc, the first spreadsheet program, released for the Apple II.



January 1983:
Lisa, forerunner of the Macintosh, first personal computer with a GUI.



January 1984:
Macintosh debuts. First personal computer with dynamic memory allocation, API programming support (the Toolbox), a graphics API (QuickDraw), a global clipboard, undo, and 3½-inch floppy disks.

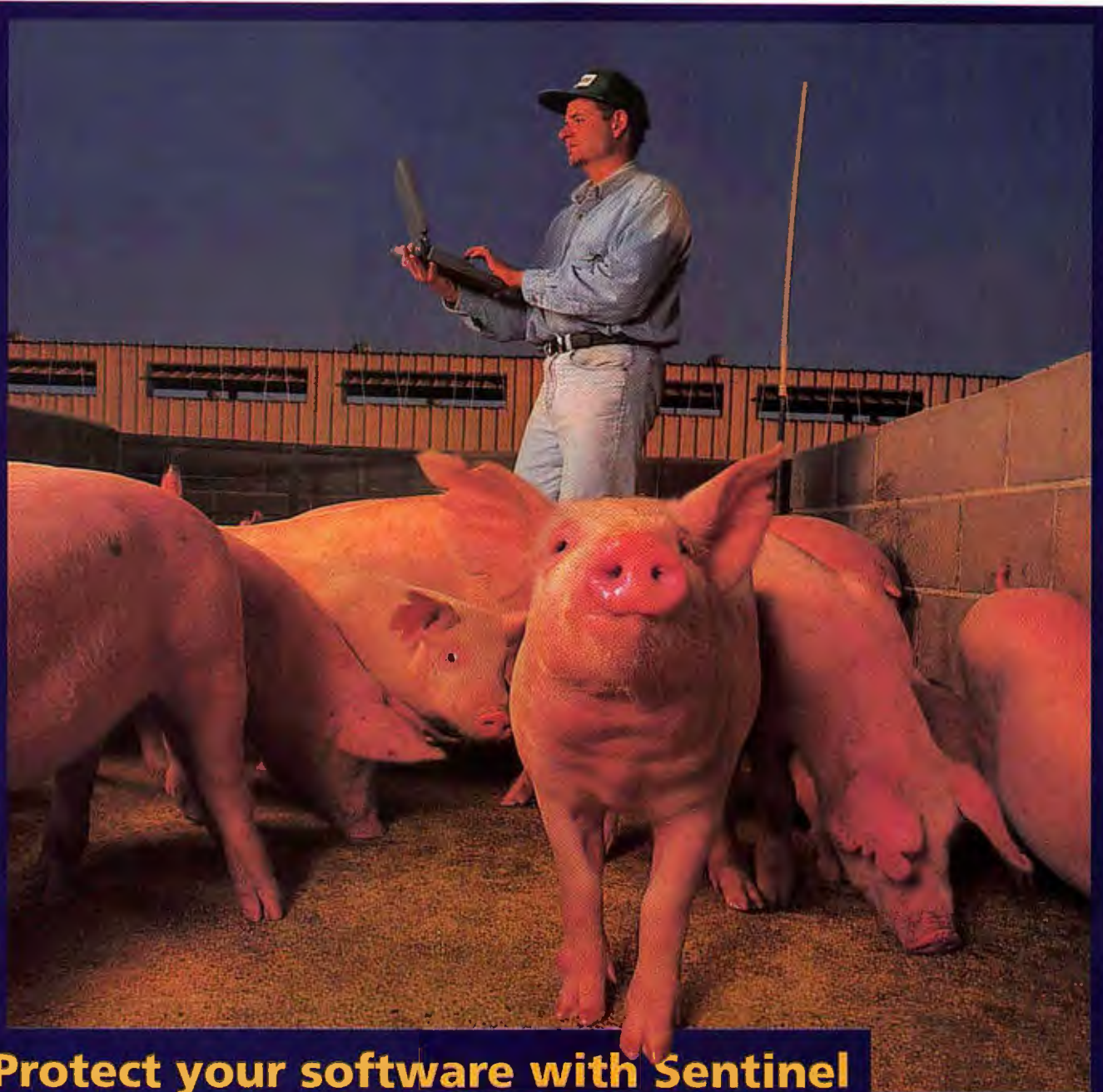

Protect your software with Sentinel and watch your profits go hog wild.

Nothing can eat away profits like a herd of pigs. That's why farmers in 47 countries manage swine production with PigCHAMP® software. And that's why PigCHAMP protects their products with Sentinel®, from Rainbow Technologies.

As a developer, you know the importance of profit margins. If you sell software, you're probably losing revenue to piracy. Protect with Sentinel and get all the revenue you deserve.



"Illegal duplication can drive the cost of software sky high. Sentinel lets us sell our products inexpensively throughout the world, while serving our customers better," explains PigCHAMP's Steve Abrams.



Over 11,000 developers protect their software with Sentinel. For DOS, Windows, NT, OS/2, Macintosh, UNIX, or any platform – Sentinel is the worldwide standard in software protection.

Implementing Sentinel is quick and easy. And only Sentinel delivers the most advanced technology and highest quality every time, all backed by the industry's largest technical staff.

So fatten up your software sales. Protect with confidence, protect with Sentinel. Call for a Developer's Kit today.

1-800-852-8569

SENTINEL
Securing the future of software



Rainbow Worldwide HQ: Irvine, CA. Phone 714-454-2100 • Fax 714-454-8557 • Rainbow North Carolina: Phone 800-843-0413 • International offices in U.K., France and Germany • Distributors located worldwide.
©1994 Rainbow Technologies, Inc. Sentinel is a trademark of Rainbow Technologies, Inc. PigCHAMP is a trademark of PigCHAMP. All other product names are trademarks of their respective owners. Thanks to Ann and Joe of Coati Ranch in Los Batos, Ca.

Circle 131 on Inquiry Card.



TRANSMIT VOICE AND DATA SIMULTANEOUSLY

© 1994 AT&T. AT&T VoiceSpan is a trademark of AT&T.

If we can teach
an ordinary phone line
how to
walk and
chew gum
at the same time,
you
can teach it to
dance.

Getting your phone line to transmit voice and data at the same time used to be about as easy as patting your head while rubbing your tummy. It just wasn't meant to be.

Not any more.

With the new AT&T VoiceSpan™ technology, you can actually run voice and data simultaneously over a single, analog phone line. You don't need costly ISDN lines. You don't toggle back and forth between voice and data. And you don't sacrifice voice quality. In fact, it's the only simultaneous voice-and-data technology that works well with network services for multipoint, multiparty communications.

Access the Globe.

So, you can phone and fax at the same time. Or view your data while voicing your opinion. Or play games while pestering your opponent.

And since this is, after all, an invention for inventors, you can use it in ways no one's even tried before. Audio-graphics. Collaborative computing. Distance telelearning. Remote presentations. Info retrieval services. Telemedicine. Voice-enhanced on-line transactions. Interplanetary travel.



Already, companies like Canon, Matsushita, and Hewlett-Packard (not to mention AT&T) are using AT&T VoiceSpan technology to put their data where their mouth is. And if they can do it, you can, too. So call 800 482-3333, extension 622 and ask for the rest of the story. You'll have your phone line doing the two-step in no time.

OVER A SINGLE, ANALOG PHONE LINE.



Circle 160 on Inquiry Card (RESELLERS 161).

either category; rumors indicate that it will use VLIW (very long instruction word) technology. More to the point, the chip will be backward compatible with the x86, underlining that this is really a battle between instruction sets, not architectural styles.

Right now, Intel is winning the instruction-set battle. Apple has done a commendable job of building a solid base of native PowerPC software—more than 200 applications, including most of the mainstream programs that Mac users really need. But so far, there aren't any truly unique programs that aren't also available for the x86. There's no killer application like Aldus PageMaker, which can't run in a character-oriented environment such as DOS. Although Apple has established itself as the leading vendor of RISC-based personal computers, the x86 instruction set continues to attract *more* users and software, not less.

This is especially true in the business world, where the Mac has only about 6 percent of the market, compared to 14 percent in homes and 28 percent in schools worldwide, according to Dataquest (see the text box "Macs in the Enterprise" on page 64). Even Apple bows to this reality by promoting x86 compatibility on the Macintosh, either with emulators, such as SoftWindows, or plug-in x86 boards.

Apple's experiment last spring with the 486 Houdini board for the Quadra 610 was so successful that a new line of 486 boards for the Power Macs was to be announced in November (see the text box "Houdini Reappears" above). Apple is also rumored to be looking at IBM's PowerPC 615, a RISC chip that will execute x86 instructions—virtually the same concept as that used for the Intel/HP hybrid processor.

Apple embraced RISC

Houdini Reappears

Apple was so pleased by the test marketing of its first DOS-compatible board—nicknamed Houdini and briefly bundled last spring with the Quadra/Centris 610—that a new line of 486 plug-in boards will be announced at Fall Comdex. The first one is designed for use with the Power Mac 6100, but Apple says more versions will follow.

"We want to make sure that anyone who is considering a Mac won't have to pass us by just because there's one application that isn't available for the Mac OS," says Dave Daetz, cross-platform product-line manager for Apple's Personal Computer Division.

The new Houdini incorporates several improvements suggested by users, especially corporate buyers. First, it has a 66-MHz Intel 486DX2 processor instead of the 25-MHz 486SX in the original version, and it plugs into the 6100's PDS (Processor Direct Slot) instead of a NuBus slot. Both changes will significantly boost performance. Second, the new Houdini supports NetWare or TCP/IP networking via the Mac's built-in Ethernet port. Third, it includes a 16-bit stereo SoundBlaster-compatible chip set. And fourth, it accepts up to 32 MB of local RAM on 72-pin SIMMs. Like the previous board, it can also share the Mac's RAM, but this reduces performance by about 25 percent.

At Comdex, Apple will show a "technology demonstration" of a 68040-based Quadra 630 with a Houdini board, but that product isn't official. Apple says it may enlist third-party vendors to make DOS-compatible boards for some Macs.

Apple estimates that a Power Mac 6100 bundled with the new Houdini board plus 16 MB of RAM, a 350-MB hard drive, a color monitor, and a keyboard will sell for about \$2899, which works out to a cost of roughly \$500 for the Houdini. The board will also be available separately for about \$700.

not because CISC is inherently inferior, but because Motorola's CISC chips were falling behind Intel's and there was no viable alternative. If Motorola had shipped the 68040 and the 68060 a year before Intel released the 486 and the Pentium, Apple might still be in the CISC camp.

Finally, while it's true that the latest CISC chips are not as fast as their RISC counterparts and also tend to cost more, the price/performance delta does not directly translate into street prices for complete systems. For instance, the PowerPC

601 chip costs about half as much as a comparable Pentium chip, but a 601-based Power Mac does not cost half as much as a Pentium-based PC. The Mac is slightly less expensive and slightly faster, but currently the differences are not dramatic enough to lure significant herds of buyers away from the x86.

Widening the Gap

Part of the reason why the PowerPC's edge over the Pentium does not translate into desktop performance is that Apple's transition to RISC was tied to backward compatibility, not maximum performance. The primary goal of Apple was to preserve its users' investment in existing software and hardware.

Moving to a new microprocessor architecture is so fraught with danger that only one personal computer company has ever successfully made such a transition: Apple. In the 1980s, Apple successfully switched from the 6502-based Apple II series to the 680x0-based Mac. Competitors who attempted the same metamorphosis (e.g., Commodore and Atari) failed to repeat their past glories. Tandy appeared to survive its move from the Z80 to the x86, but the company later sold off its computer manufacturing to AST Research.

Operating-system transitions are hazardous, too. When IBM and Microsoft first tried to move PC users from DOS to OS/2, very little software was available, and DOS programs couldn't be multitasked. After the companies' divorce, OS/2's slow take-off opened up a window of opportunity for Microsoft.

Recognizing this danger, Apple made several compromises while designing the Power Macs. The biggest compromise was not porting the entire Mac OS to PowerPC-native code. Of course, time-to-market



January 1986:

Macintosh Plus is the first personal computer with built-in SCSI.



March 1988:

Plug-and-play SCSI CD-ROM.



April 1989:

32-bit QuickDraw allows Macs to display photo-quality, true-color images.

January 1985:

The Mac becomes the first personal computer with built-in networking (LocalTalk). Also, the LaserWriter laser printer helps establish the Mac as the standard for desktop publishing.



March 1987:

Macintosh II introduces NuBus and easy plug-and-play expansion.

August 1987:

HyperCard introduces visual programming; MultiFinder brings multitasking to the Mac.

September 1988:

SuperDrive can read/write Mac, DOS, OS/2, and ProDOS floppies.

January 1991:

The first plug-and-play Ethernet cards.



Oddly enough, the most productive application development tool for Windows isn't from Microsoft.®

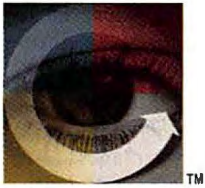

Introducing VisualAge™ for Windows™ and IBM Smalltalk.

Now you have the power to develop industrial-strength client/server applications for the Windows environment in the blink of an eye.

VisualAge and IBM Smalltalk Version 2.0 extend IBM's powerful new vision of programming. They provide multiple platform support including Windows and OS/2,* connectivity to business-critical data and

applications, scalability to create applications from the desktop to the enterprise, a fully object-oriented development environment, and a robust team version for greater programming productivity.

Break the code barrier with VisualAge.

With the simplicity of visual construction, you can create complex applications with amazing speed. What's more, you get the added flexibility of a completely integrated Smalltalk object-oriented base.

The language of objects™

IBM Smalltalk, included with VisualAge, is now available separately. Smalltalk programmers now have the standards-compliant, integrated development environment they need to easily develop fully portable applications.

To order or for more information, call 1 800 IBM-CALL, Dept. SA005. In Canada, call 1 800 565-SW4U, ext. 279, or contact your favorite reseller.

SOFTWARE FOR
OBJECT-ORIENTED TECHNOLOGY



Outside North America, call: (Austria) 0222.21145.2500, (Belgium) 02.2253333, (Denmark) 80304545, (Finland) 90.459.4176, (France) 05.030303, (Germany) 0130.4567.111, (Italy) 1670.17001, (Netherlands) 030.384040, (Norway) 66.999300, (S. Africa) 27.11.2249.111, (Spain) 900.100400, (Sweden) 08.7934004, (Switzerland) 01.4366233, (UK) 081.5757700, or contact your local IBM office. IBM and OS/2 are registered trademarks and VisualAge and "The language of objects" are trademarks of International Business Machines Corporation. Microsoft is a registered trademark and Windows is a trademark of Microsoft Corporation. ©1994 IBM Corp.

Circle 98 on Inquiry Card.

considerations also played a major role in this decision, but the result is that most of the Mac OS is still 680x0 code. The operating system relies on the 68LC040 emulator—the same one used by 680x0 applications software—to run the nonnative portions of itself. In fact, only about 15 percent of the Mac Toolbox—the low-level functions called by the Mac OS—runs natively.

Skeptics (including this writer) questioned the wisdom of this scheme, but Apple miraculously pulled it off. Indeed, the difficult shift to a new CPU architecture has broken less software than earlier, relatively minor, transitions—such as the move from the 68030 to the 68040 or from System 6 to System 7 (or, for that matter, from Windows 3.0 to Windows 3.1). But now Apple needs to pay more attention to performance.

The Mac OS is so vast (with more than 4000 Toolbox calls), and so much of it is written in hand-tuned 680x0 assembly language, that it's unlikely the whole thing will ever be ported to the PowerPC. Instead, Apple is concentrating on the most frequently called and the most time-consuming routines. This makes sense, but the process is progressing slowly. BYTE and others think Apple should release native Mac OS components in stages to lengthen its performance lead over the Pentium.

Hardware improvements are also required. Apple is moving toward a more industry-standard platform that will provide more headroom for better performance, but its laudable desire to protect the investment of existing users will spread the project over a period of two or three years (see "Apple Redefines the Macintosh," November BYTE).

In any case, a RISC victory still won't guarantee a triumph for Apple, because Microsoft is covering both bets: If CISC sinks, Microsoft has Windows NT, which runs on the Mips R4x00, DEC's Alpha, and, soon, the PowerPC. IBM's OS/2 is moving to RISC as well, and Unix was there all along. In other words, Apple isn't the only RISC game in town.

Microsoft's "Windows every-

where" strategy erects a safety net for software developers, too. By writing for the Win32 API and avoiding x86 dependencies, developers can ship to the huge x86 market now and easily recompile for a variety of RISC chips if CISC goes sour later. Options for Mac developers are more limited because the Mac OS runs only on the Mac.

Operating-System Wars

Behind Apple's argument for RISC is the promise that extra horsepower will raise system software and applications to a new level of performance unattainable by CISC. But staying ahead of Microsoft and other competitors will not be easy.

Already, millions of users don't perceive a qualitative difference between Windows 3.1 and the Mac OS. Apple's attempt to defend the Mac's uniqueness by suing Microsoft in federal court backfired badly; when the court ruled that almost no aspect of the Mac's GUI is protectable, the doors opened wide for Microsoft to blur the differences even further. As a result, Windows 95 sports a radical, Mac-like facelift, and the Mac is losing its most visible advantages.

Of even greater importance, however, are the less-visible features. Windows 95 and Windows NT (not to mention OS/2) are pulling ahead of the Mac in some critical areas: preemptive multitasking, multithreading, memory protection, multiprocessing, security, and portability. The last three features are provided only by NT, and Windows 95 has yet to ship, but Microsoft still makes a strong case that RISC isn't a prerequisite for state-of-the-art system software.

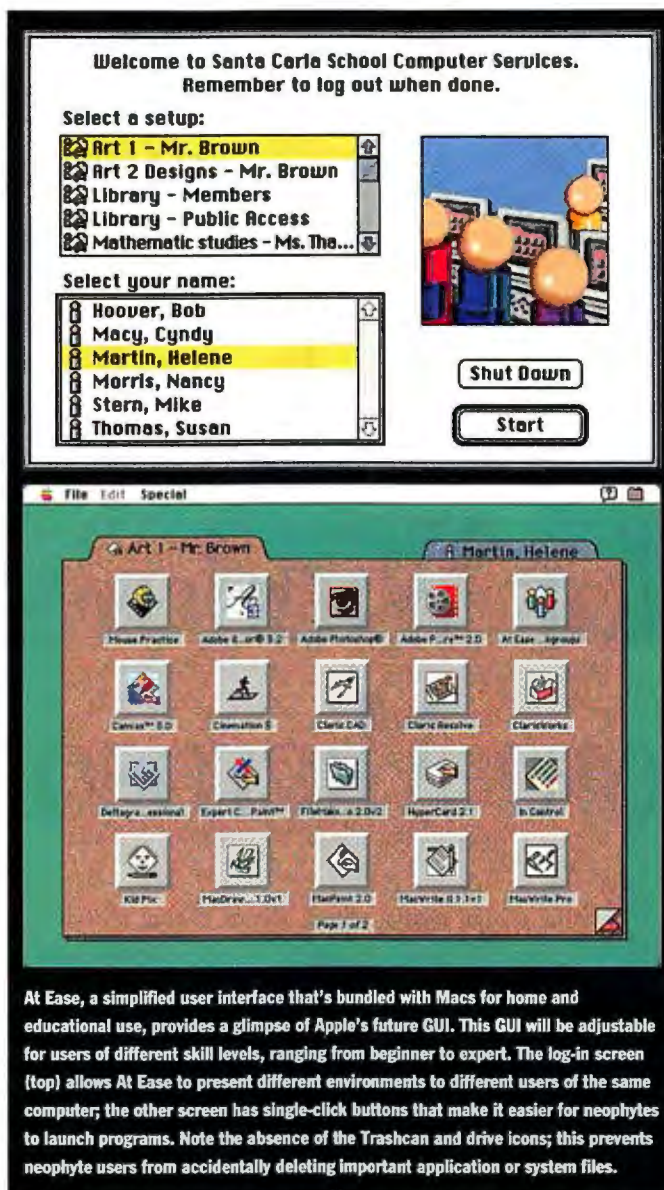

At Ease, a simplified user interface that's bundled with Macs for home and educational use, provides a glimpse of Apple's future GUI. This GUI will be adjustable for users of different skill levels, ranging from beginner to expert. The log-in screen (top) allows At Ease to present different environments to different users of the same computer; the other screen has single-click buttons that make it easier for neophytes to launch programs. Note the absence of the Trashcan and drive icons; this prevents neophyte users from accidentally deleting important application or system files.



May 1991:
QuickTime, the first standard architecture for dynamic media.

January 1993:
ColorSync, the first color-matching technology built into an operating system.



August 1993:
Newton MessagePad debuts.



January 1991:
Apple petitions the FCC to allow personal computers to exchange information via wireless radio.

May 1992:
WorldScript, the first worldwide language support for an operating system.

November 1992:
QuickTime for Windows makes QuickTime the first cross-platform dynamic-media standard.



July 1993:
Quadra 660AV and 840AV, the first personal computers with built-in video digitizers and speech recognition.

October 1993:
PowerTalk and PowerShare, the first unified telephony and E-mail architecture for a personal computer operating system.



Now You Can Fly From New York To Tokyo Without Your Computer Going Down Somewhere Over Colorado.

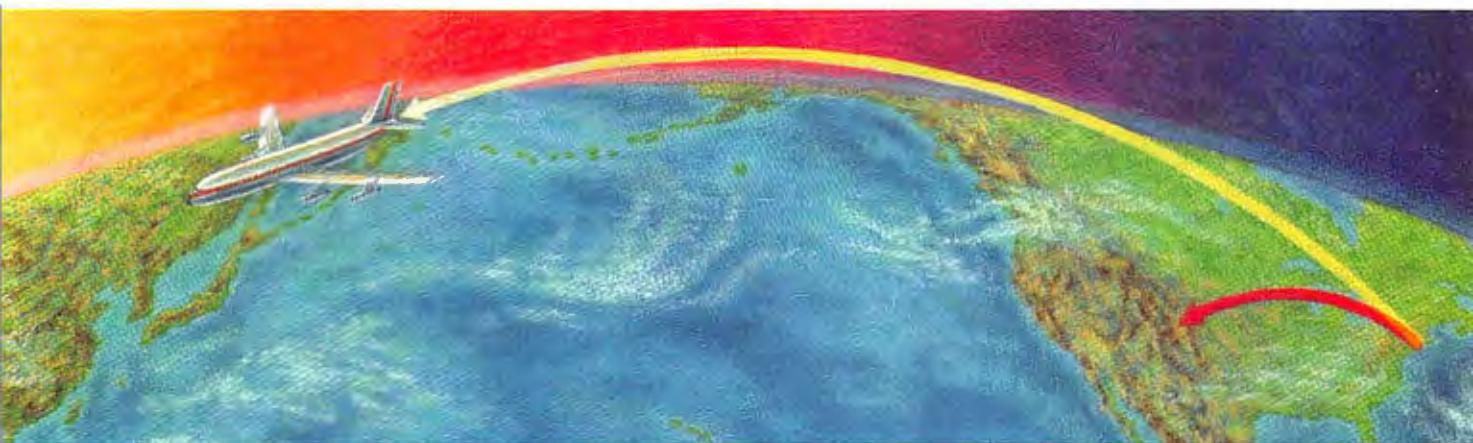

Introducing The AER Energy Power 220™ Battery. Up To 10 Times The Run-Time Of Your Current Rechargeable.*

It doesn't matter if you're in a plane, train or automobile. Every portable computer user knows the feeling. You're cruising along, getting work done like crazy — when suddenly, you're forced in for an emergency landing. Battery's dead. Out of juice. Your computer's grounded.

That is unless you have the new, stand-alone AER Energy Power 220 accessory battery. Its revolutionary zinc-air technology gives you up to 10 times the run-time of your current rechargeable battery with each charge. Now that's some serious flight time.

So Much More Run-Time Means So Much More Productivity.

At last, you can truly enjoy the portability and productivity your portable computer promised you from the beginning. And with the new AER Energy Power 220 you'll be able to work 2 or 3 days instead of 2 or 3 hours on a single charge. So say goodbye to that low-battery alarm anxiety you've been suffering from. No more recharging just to gain an extra 2 or 3 hours run-time. In fact, you may not have to recharge again for a long time.



It Can Power Most Computers & Cellular Phones Simultaneously.

Got a cellular phone? Many laptop owners do. Sometimes you need both to really maximize your productivity. Trouble is — cellular phone batteries give out faster than laptop batteries. Until now. Just hook up to an AER Energy Power 220 and your talk time and computer time are really going to take off.

Go Where No Laptop Has Gone Before.

Another benefit of the AER Energy Power 220 battery is its ease of use. It fits neatly into its own optional carrying case. It has a higher energy per weight ratio than existing batteries. What's more, there's no memory effect so you can recharge even a partially-depleted battery at any time. And maybe best of all, you won't have to lug those extra batteries and a recharger with you everywhere you go.

At last, you and your portable computer are truly free. To order an AER Energy Power 220 battery, or to receive more information, call 1-800-769-3720. And send us a postcard when you get to Tokyo.

THE AER ENERGY POWER 220™
Up To 10 Times The Run-Time Of
Your Current Rechargeable

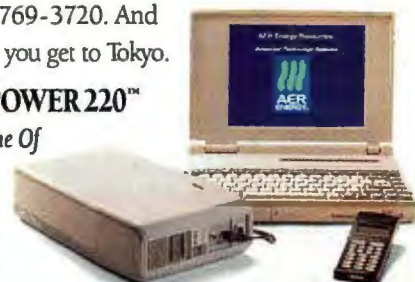

Although Apple added a thread manager to System 7.5 (which was released in September), other advanced features require architectural changes that will shake the foundations of the 11-year-old Mac OS. The transition to RISC and other diversions have delayed this critical project. The next major release of the Mac OS, code-named Copland, is not expected until late 1995. It will be followed by another major upgrade, Gershwin, in 1996.

Among the improvements in Copland will be a microkernel, limited memory protection, and a new I/O architecture. These are the first steps toward full preemptive multitasking and memory protection, which won't arrive until Gershwin's debut.

Copland's microkernel will allow such low-level operations as concurrent I/O and networking to multitask preemptively; it will also allow applications to spin off preemptive tasks in protected memory partitions. But the applications themselves will continue to multitask cooperatively in a shared memory space. The limitation is that most Toolbox routines won't be reentrant in Copland, and the only tasks that can take advantage of protected memory and preemptive scheduling are those that call reentrant code. Fortunately, because device drivers and network services call lower-level routines that *will* be reentrant, Copland should measurably improve the Mac's reliability and performance.

Gershwin will convert still more of the Toolbox to reentrant code, allowing all tasks to run preemptively in protected memory. Any of the less important Toolbox calls that aren't reentrant could be replicated in protected memory to avoid scheduling conflicts.

A lot more code in Copland will be native to the PowerPC. Apple is vague on details but says more than half the code will be native. However, much of this native code will be in new parts of the Mac OS, not the existing Toolbox. As mentioned before, some Toolbox routines simply aren't called often enough to warrant a rewrite. Another consideration is the code expansion

that's inevitable when finely tuned CISC code is ported to RISC.

Other new features of Copland will include improved networking, a revamped user interface, and integrated OpenDoc (which will be released as an extension for System 7.x before Copland ships). The improved networking will come via Open Transport, a new abstraction layer that shields applications from network protocols. By communicating with this API, programs don't need to know whether the underlying network protocol is AppleTalk, NetWare, TCP/IP, or whatever.

But the new user interface will not be the kind of major face-lift that sets Windows 95 apart from Windows 3.1. Apple is coy about this because it doesn't want to tip its hand to Microsoft, but the general direction is toward a GUI that is scalable for users of different skill levels and that offers much more *active assistance*—Apple's term for interactive on-line help assisted by smart agents or scripts. The first examples of active assistance appeared in the Newton operating system and the Apple Guide extension to System 7.5. It's impressive technology, going beyond static on-line help to walk users through complex tasks or to automatically perform tasks delegated by the user.

Apple's new GUI may take on some of the look and feel of the company's At Ease software, which is bundled with home-market PerFORMas. The Finder is hidden behind a simplified GUI that makes it easier to launch programs and more difficult to delete important files. With a password option, it can present different working environments to different users on the same computer. At Ease is a remarkably elegant solution to the problem of sharing a Macintosh among fam-

PowerPC Alliance Near?

As this issue went to press in mid-October, Apple, IBM, and Motorola were reported to be nearing an agreement on a common PowerPC system platform that would redefine the PReP standard. The new reference platform would resolve the technical differences between Apple's Power Macs and the PReP-compliant systems that IBM and other vendors plan to introduce. It was also reported that IBM may be among the initial group of vendors that will license the Mac OS and manufacture PowerPC-based Mac clones. Other companies named as possible licensees were Fujitsu, Motorola, Olivetti, and Toshiba. However, BYTE was unable to confirm these reports before our press deadline.

ily members, some of whom (either the adults or the children) may be computer neophytes (see the two screens on page 58).

To get some idea of where Apple is going next, simply imagine At Ease and the traditional Finder as two disparate points on a spectrum of usability. Now imagine a highly customizable environment that can be adjusted to any point in between. Add active assistance, and you've got a rough picture of Apple's future GUI.

This could be Apple's best chance to reassert the Mac's uniqueness. Apple is justly famous for its human-interface design and traditionally leads the industry in that area. It's no coincidence that every new version of Windows looks more and more like the Mac. While Windows users are celebrating the end of their 10-year wait for long filenames, Apple is pushing forward into bold new territory.

But the flashy new GUI still needs an industrial-strength foundation, especially if Apple wants to make inroads into corporations. Full preemptive multitasking, memory protection, and advanced 3-D graphics won't arrive until Gershwin's debut. Mac users are fairly well served by the robust cooperative multitasking and crash recovery of System 7.x, but Apple would be playing a stronger hand if it could deliver these basics sooner.

The Clone Question

One significant benefit of Copland's microkernel will be hardware independence. The Mac OS has always been tightly integrated with the Mac's underlying hardware. Removing those dependencies will make it easier for Apple to license Mac clones and will also move the Mac system architecture toward a more industry-standard platform. Both

PowerPC™

October 1993:
Macintosh TV, the first personal computer with a built-in TV and CD stereo system.

March 1994:
Power Macs debut, quickly becoming the leading RISC-based personal computers.

March 1994:
System 7.1 for Power Macs is the first operating system that relies on emulation to run parts of itself, as well as legacy applications software.

March 1994:
QuickTake 100, the first 24-bit color digital camera under \$1000.

August 1994:
QuickDraw GX, the first next-generation typography engine.

Fall 1994:
QuickTime VR, the first panoramic virtual-reality technology for personal computers.

We Mean Business.

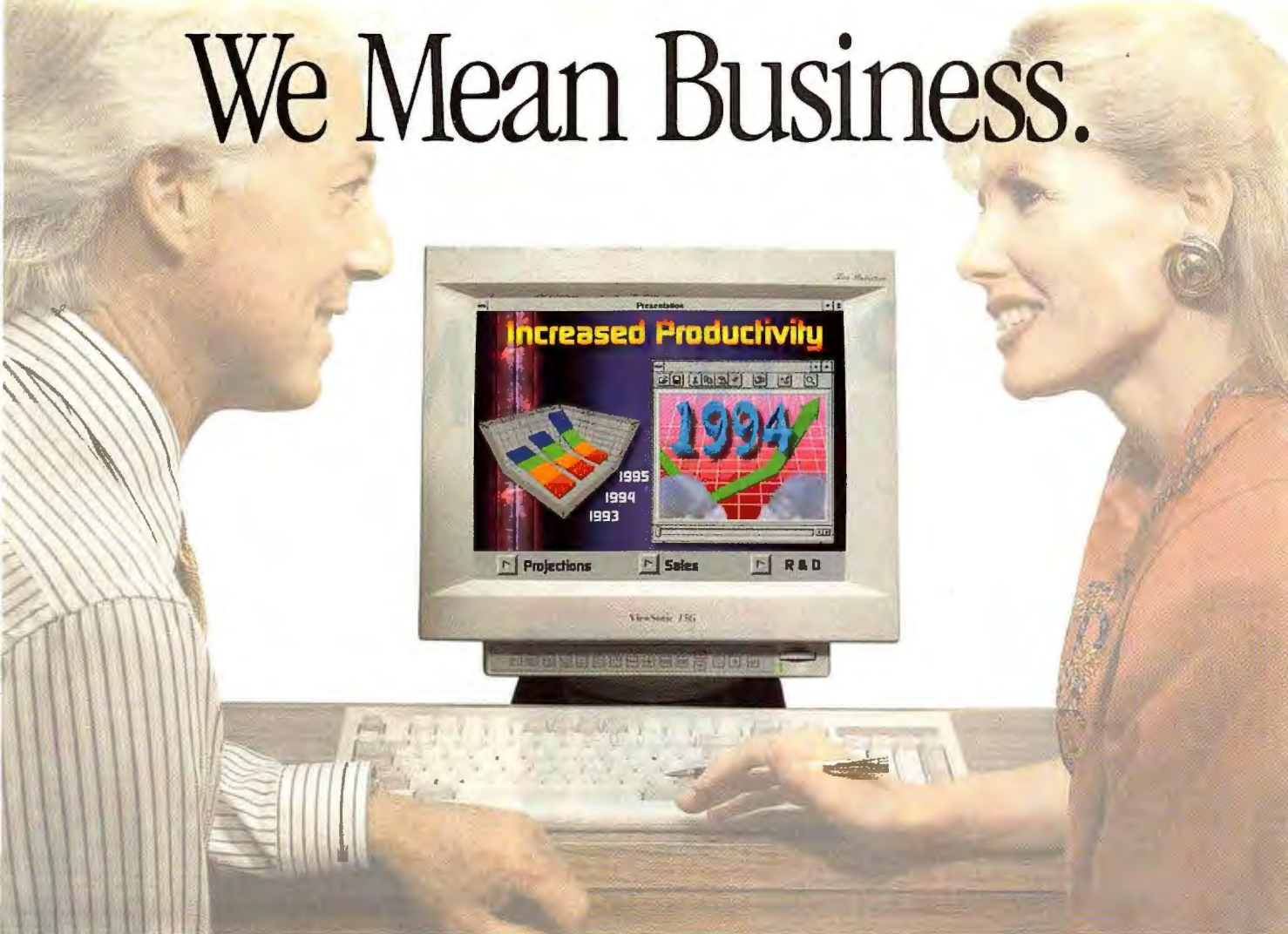

Price and performance are key factors when making business buying decisions. Perhaps that explains why Corporate 1000 companies are making the move to the ViewSonic 15G monitor. This new 15" monitor (13.9" diagonal viewable area) is an extraordinary value with features normally available only on large, expensive models.

Talking about business, we developed this 15" monitor to be *the* answer for your display requirements. The multifrequency ViewSonic 15G features a flat square screen, a fine 0.28mm dot pitch and special coating to reduce glare and reflection. It also has a unique digital control system which adjusts screen size, position and geometry. Plus, it offers a special tilt control to precisely align the image, and our ViewMatch™ for matching screen color to printer output.

Combining its intense colors and sharp, crisp images, this high performance monitor also delivers resolution up to 1,280 x 1,024. Your employees will appreciate the superb quality of the monitor, while your accountant will appreciate the price!

In keeping with today's concern for the environment, the ViewSonic 15G is both low radiation MPR-II and EPA Energy Star compliant. This monitor powers down to under 5 watts when inactive, which saves energy and lowers your electric bill.

Successful business people are savvy buyers — that's why they're rushing out to buy the ViewSonic 15G . . . they See The Difference!



ViewSonic®
See The Difference!™

Tel: (800) 888-8583 or (909) 869-7976 Fax: (909) 869-7958
Call FaxSonic at (909) 869-7318 (fax-on-demand)
Request Doc. 146 (15G)
Applelink: VIEWSONIC Compuserve: 73374, 514

All products and trademarks are brand names of their respective companies.
The EPA only promotes energy efficiency and does not endorse any particular company or product.



ViewSonic 17



ViewSonic 17



July 1993



ViewSonic 21



April 1994



ViewSonic 17



January 1994
ViewSonic 17



Finalist
ViewSonic 17

Circle 143 on Inquiry Card (RESELLERS: 144).

MOBILE PENTIUM.



INTRODUCING THE T4900CT PENTIUM NOTEBOOK.

The 75MHz mobile Pentium™ processor from Intel, with state-of-the-art Tape Carrier Packaging (TCP), is designed specifically for notebooks. Toshiba's engineers have crafted the T4900CT using this processor, so there is no need for fans or special cooling systems. Then they've added advances

T4900CT FEATURES:

- 75MHz Intel Pentium™, 3.3 volt processor, 16KB cache
- 10.4" dia. color SVGA TFT-LCD active matrix display
- 810 Million Byte (=772MB) HDD
- 8MB RAM expandable to 40MB
- Two PCMCIA slots (10.5mm and 5mm)
- VL local-bus video
- Integrated graphics accelerator
- 65,536 (64K) simultaneous colors
- .WAV Audio and MIDI sound
- Audio jacks: headphone/speakers and microphone
- NiMH battery for extended life
- 6.9 lbs.
- 3.5" 1.44MB floppy disk drive
- Accupoint™ integrated pointing device
- Pre-installed software: DOS, Windows for Workgroups®, Windows Sound System™, Run Time Video for Windows™, Fri-esse™ software and Indeo™ video
- Toll-free Technical Support — 7 days a week, 24 hours a day



PORTABLE MAXIMUM.



Dock into the optional Desk Station IV for instant connection to your monitor, full-size keyboard, printer, and network.

The T4900CT with Desk Station IV is all the computer you need.

The 10.4" color active matrix screen displays

10.4" dia.

65,536 (64K) simultaneous colors for stunningly realistic images and brilliant graphics.

Take all your files with you, including full-motion video and multimedia with the 810 million bytes (=772MB) hard disk drive.

810 MILLION BYTES



indeo INTEL VIDEO TECHNOLOGY Indeo video bolstered by the 75MHz mobile Pentium provides smooth playback of full-motion and full-screen video.

The built-in sound system includes a microphone and speaker, plus ports for an external microphone and speakers or headphones.



Dual PCMCIA expansion slots (Type II and Type III) can simultaneously—for connection to your LAN, fax/modem and more.



like an AccuPoint™ integrated pointing device, 10.4" color active matrix display, and plug-and-play connection to peripherals. You can even blast MIDI and .WAV Audio through the built-in speaker or audio jacks for more dynamic multimedia presentations. See and hear this Pentium-powered touring machine today. Call 1-800-457-7777 for the dealer nearest you.

In Touch with Tomorrow
TOSHIBA

© 1994 Toshiba America Information Systems, Inc. All products indicated by trademark symbols are trademarked and/or registered by their respective companies. The Intel Inside, Pentium, and Indeo video logos are trademarks of Intel Corporation.

Circle 142 on Inquiry Card.

objectives are critical to Apple's future. Indeed, how this process unwinds will largely determine whether Apple ends the decade as a mainstream computer vendor or as a niche player.

The Mac's tightly integrated architecture is perhaps its greatest and most invisible strength. The advantages of tight integration didn't become obvious until the multimedia craze spread to PC users, who suddenly faced the dilemma of installing sound boards, video cards, CD-ROM drives, and other conflict-prone paraphernalia. If the resulting frustration didn't trigger a blip in the national suicide rate, it at least forced Microsoft and Intel to patch the PC system architecture with a catch-up technology called Plug and Play (see "Transforming the PC: Plug and Play," September BYTE).

Mac users have taken plug and play for granted since the introduction of the Mac II in 1987, and it probably accounts for Apple's strong showing in the home and educational markets. But the Mac OS and hardware are so interdependent that they pose problems for licensees working on Mac clones.

Licensing the Mac OS isn't just a matter of releasing the system software; everything is closely tied to custom ROMs and

ASICs (application-specific ICs). In fact, Apple is sharing Verilog models of its ASICs with licensees and is offering them the same volume discounts that Apple gets from its own suppliers. But this does not give the clone makers much latitude for differentiation. Apple's challenge is to break the system dependencies without losing the advantages of integration.

The first PC clone makers in the 1980s didn't confront this problem because the PC system architecture and MS-DOS were never so tightly integrated. Also, cloning the IBM PC was much easier because it wasn't nearly as sophisticated as the Mac. The biggest hurdle was writing a clean-room BIOS, which back then contained less than 32 KB of low-level code. Incidentally, the clone makers did this without IBM's help or blessing. Contrary to popular belief, IBM did not openly license the PC system architecture in those days; it was as proprietary as the Mac's. Only the operating system, Microsoft's MS-DOS, was openly licensed.

No one ever successfully cloned the Mac because the task of reverse-engineering its architecture was too daunting. Apple's decision to license the complete Mac architecture and overhaul it to help clone makers is therefore unprecedented.

Toward Common Ground

Licensing is a vital part of Apple's strategy to gain market share, but there is a more important motivation for decoupling the Mac OS from the metal. Apple wants to evolve the Mac toward a common PowerPC platform supported by IBM and other PowerPC system vendors.

While Apple has been shipping hundreds of thousands of Power Macs, IBM has been conspicuously quiet. IBM is selling PowerPC-based workstations, but no PCs. And while Apple is steadily accumulating a base of PowerPC applications software, there is no software for IBM's PReP (PowerPC Reference Platform). In fact, an industry joke is that PReP has more operating systems than applications (this is not quite true: Windows NT and OS/2 for PowerPC aren't available yet, either).

In great secrecy, Apple and IBM are negotiating the future of the PowerPC platform. The problem is that Apple's Power Macs and IBM's proposed PReP systems are fundamentally incompatible. There are several reasons for this, but the most vexing one comes down to the order in which bytes are arranged. Apple, with its 680x0 heritage, is big-endian; IBM, with its x86 heritage, is little-endian.

PowerPC chips can switch between the

Macs in the Enterprise

TOM THOMPSON

With a few notable exceptions, the Macintosh has been shunned by large companies ever since its introduction in 1984. In the past, there were some valid (and some not-so-valid) reasons for this. But many things have changed over the past few years, and it's time to revisit these reasons.

The Mac is expensive. This was certainly true until 1989, when Apple launched its first low-cost Macs. By sticking with proven components and slashing costs, Apple has made present-day Macs price-competitive with most PCs. In fact, in some cases Macs actually cost less than comparably equipped PCs. Today's Macs aimed at the business market ship with built-in Ethernet, built-in SCSI, 16-bit color, stereo sound, and integral plug and play. Several independent studies show that Macs are less expensive to set up and maintain in the long run.

The Mac is a proprietary system. This is a valid concern for managers who must

live with the decisions made regarding the purchase of hundreds of computer systems. However, now that Apple is licensing the Mac OS to other vendors, this objection will soon go away.

Macs are slower than PCs. This charge takes two forms: on a general system level and in the area of floating-point performance. Those who criticize the Mac's overall speed are generally comparing it to DOS or Unix. When you add a GUI, such as Windows or OSF/Motif, to comparable hardware, the difference disappears. Also, note that you typically need a 486-based PC to run Windows 3.1 at nonfrustrating speeds, while 68020- and 68030-based Macs still perform respectably with System 7.5. Power Macs run much faster, edging out today's Pentiums.

Any difference in floating-point performance is due to the overhead of the Mac's numeric API, which interfaces with the FPU. Most software developers who wrote programs that required heavy floating-point processing took the compatibility risk of bypassing the Mac API and talking directly

to the FPU. This issue becomes moot with the Power Macs, for two reasons. First, the PowerPC offers tremendous floating-point performance. Second, Apple is encouraging developers to use ANSI's FPCE (floating-point C extensions) to access the PowerPC's FPU directly. This should provide powerful floating-point performance while offering cross-platform compatibility for software developers.

The Mac requires nonstandard peripherals. Actually, Macs work with just about any printer, modem, or SCSI storage device that's available for PCs. Keyboards and mice don't work interchangeably because of the Mac's ADB (Apple Desktop Bus) connectors, and RS-422 serial ports require special cables or adapters. However, the Mac established SCSI as a standard for CD-ROM and storage devices, and some of the latest models (e.g., the Quadra 630 and the PowerBook 150) even use PC-style IDE drives. An optional module allows the 500-series PowerBooks to use PCMCIA cards, and future Power Macs will have a PCI (Peripheral Component Interconnect) bus, thus tapping into a growing market of industry-standard peripherals. Apple's recent announcement that it will move toward the PReP (PowerPC Refer-

two modes, but hardware dependencies in the Power Macs prevent them from cold-booting a little-endian operating system, such as OS/2 or NT. That's why SoftWindows must be launched on top of the Mac OS, wasting megabytes of RAM and precious processor cycles to simultaneously run two operating systems. Similar dependencies also prevent the Mac OS from running on PReP systems.

If the two sides don't reach some common ground, buyers will be confused by two mutually incompatible PowerPC platforms. It would be as if some x86-based PCs ran DOS and Windows software, while others required a whole different software library. Such a rift could prevent both PowerPC platforms from winning substantial market share.

Apple says that it needs at least a year to disentangle the Mac OS from the metal without breaking too much existing software. IBM, obviously, doesn't want to wait that long to launch PReP. Apple would seem to have a stronger position in these negotiations; unlike IBM, Apple has a growing installed base of PowerPC systems and software.

The ideal solution, from Apple's viewpoint, would probably be for IBM to manufacture Mac clones under license while

the two companies jointly evolved the architecture toward a more standard platform. Working together, they could probably accelerate this process and quickly reach something very much like PReP. Apple and IBM proved they can cooperate in this fashion by developing the PowerPC with Motorola. This new project, like that one, would serve the interests of both parties.

If Apple and IBM cannot agree on a course of action—and do so soon, ideally before the release of Windows 95—the PowerPC will pose a much smaller threat to the dominance of Intel and Microsoft. Apple and IBM could both end up as minor players in a high-stakes game.

Reinventing Software

The snowballing success of Windows over the past four years stole the Mac's uniqueness in more ways than one. In addition to retrofitting the PC with a Mac-like GUI, Windows lured away the software developers whose revolutionary applications set the Mac apart from any computer that had come before it.

None of the major developers writes exclusively for the Mac anymore. Nor do they automatically release their Mac versions sooner, as they once did. Programs

such as QuarkXPress, PageMaker, and Adobe Photoshop bring equal capabilities to both platforms, and the lucrative Windows market has attracted some big-league competition of its own, such as Aldus PhotoStyler and Corel's CorelDraw. Apple clings to a slim lead in some areas—for example, HSC Software's Live Picture is a breakthrough image editor available only for the Mac—but the old days of Mac supremacy are gone.

If RISC comes through and Apple can sell Power Macs that are insanely greater than x86-based PCs, there's a chance that Apple could reclaim its advantage. But the performance gap would have to open so wide that the new programs wouldn't work under Windows. And, of course, developers would have to find the inspiration to write those programs.

Apple is hedging this bet with another strategy: component software. If this concept pays off, big developers and applications might not be as important as they are today, and the Mac could attract some compelling software from a new generation of smaller, more inventive developers. Since Apple doesn't have a significant applications software business, it has little to lose—and possibly much to gain—by shaking up the software market.

"The software industry is in terrible shape," explains Apple's Ian Diery. "The market is dominated by one huge software company and by a small number of huge software applications. We have to move away from these huge programs to make room for more innovation."

If these big, monolithic programs could be broken up into smaller components, or if their features could be imported into other applications, the fatware trend might be halted. As a by-product, computing would be reoriented around the task, not the application. Users would work on compound documents, and systems would switch seamlessly among different programs and components (see "Componentware," May BYTE).

Microsoft is moving in this direction with OLE. Apple's answers are OpenDoc and Taligent. All three technologies have a similar goal: to reinvent the way software is constructed and used. However, Microsoft is taking a more conservative approach, promoting its huge programs as being both exportable components and containers for other components. Apple has a somewhat different model in mind and is portraying OLE as the more limited, proprietary solution. (It's proprietary because Microsoft controls OLE, while Taligent and OpenDoc are steered by open alliances of several different companies.)

continued

ence Platform) standard also bodes well for the future.

Macs cannot run specialized in-house software. This is another valid concern for business managers. Commercial software generally isn't a problem; most popular applications come in both Windows and Mac flavors. However, companies with lots of custom PC software often face a difficult job of porting those programs to the Mac, especially since there's no Mac version of Visual Basic (which is the business world's most popular development tool for Windows).

In many cases, the best solution is not to port the PC program at all, but rather to run it directly on the Mac. SoftWindows, from Insignia Solutions (Mountain View, CA), offers software emulation on a Power Mac that ranges from a 25-MHz 386 to a 25-MHz 486. Another alternative is an x86 add-on card, available either from Orange Micro (Anaheim, CA) or Apple (see the text box "Houdini Reappears"). If you decide to port the custom software instead, a couple of rapid applications development tools are HyperCard (from Apple) and ProGraph CPX, from ProGraph International (San Francisco, CA).

The bottom line? The Mac deserves a second look from managers who may have dismissed it several years ago for reasons that are no longer valid. The price/performance balance has changed considerably, and the Mac's easy setup and low maintenance are only now becoming appreciated by PC users struggling with the outdated PC architecture.

In addition, many companies are reducing their work forces and turning to telecommuting, and millions of people are starting businesses and working out of their homes. With no on-site MIS department to turn to for help, these people need computers that aren't a hassle to set up and maintain. The Mac offers all these capabilities now and is much easier to network in small workgroups with other Macs and printers.

Tom Thompson is a BYTE senior technical editor at large with a B.S.E.E. from Memphis State University. He is an Associate Apple Developer and the author of Power Macintosh Programming Starter Kit (Hayden Books, 1994). You can contact him on AppleLink as T.THOMPSON or on the Internet or BIX at tom_thompson@bix.com.

Programmer's Paradise®
Deutschland: 08121/79073
Italia: 39-2-967-00409

Best Sellers from

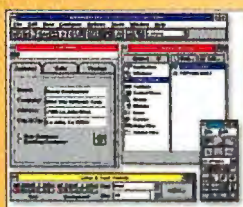

WinMAKER™ Pro 6.0 by Blue Sky® Software

WinMAKER™ Pro 6.0, Prototyper & C/C++ Code Generator for Windows, & Windows NT, is as easy-to-use as Visual Basic—and it provides you with industrial strength C/C++ code. Visually design your application & attach functionality to any object without writing a single line of code. QuickRun™ lets you edit & test your application before compiling. Included SIMs generate ANSI C, MFC C++, OWL C++ code and more; WinMAKER Pro preserves user code 100% upon code-regeneration. Full Multimedia support.

List: \$995 Ours: \$895 FAXcetera #: 2602-0003

key 01DC94

RoboHELP® 2.6 by Blue Sky® Software

RoboHELP 2.6, the ultimate Help Authoring Tool for Windows & Windows NT, offers full document to Help system conversion and vice versa. Turns both Microsoft Word 6.0 & Word 2.0 for Windows into fully functional hypertext authoring systems capable of producing Windows Help files as easily as plain text. Just fill in the actual Help text when prompted. RoboHELP takes care of generating the RTF, HPJ and H files. Link tester allows you to simulate your design before you compile. Full support of all features in the Windows Help Engine, such as macros, secondary windows, and multiple hotspot graphics. Includes Help Compilers.

List: \$499 Ours: \$439 FAXcetera #: 2602-0005

key 03DC94



c-tree Plus® by FairCom

DOS • WINDOWS • NT • UNIX • OS/2 • SUN • RS6000 • HP9000 • MAC • QNX • BANYAN • SCO. This well known, highly portable data management package has become established as the tool of choice for commercial development. Offering unprecedented data control, choose from direct low level access, ISAM level, or SQL access with the FairCom Server. Single User, MultiUser, or optional Client/Server. ANSI Standard. Full Source. No Royalties.

List: \$595 Ours: \$495 FAXcetera #: 1381-0004
Call Programmer's Paradise® Italia for special pricing in Europe.



key 05DC94

Doc-To-Help by WexTech Systems

Create both commercial-quality documentation and Windows on-line Help from a single source. The award-winning documentation and help authoring tool works with both Word for Windows 2.x and 6.0a. Supports all Windows 3.1 Help features. New Hyperformance Tools™ include a help navigator, a help system set-up wizard, drag-&-drop context-sensitive help creation for Visual Basic, 256-color bitmap support and watermarks. Includes interactive Help window editor, interactive Help macro editor & support for segmented hypergraphics.

List: \$295 Ours: \$249 FAXcetera #: 1000-1901

key 07DC94

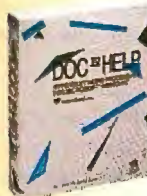

Integra VDB by Coromandel Industries, Inc.

Available in separate versions for Visual Basic and C++ (Borland C++ and Visual C++). Integra VDB 2.0 is a visual database builder for developing ODBC compliant Windows database solutions, quickly, with virtually no code. It consists of database custom controls, high level functions, database classes, a visual query builder, a visual data manager, an ANSI SQL 92 SQL engine, ODBC drivers for dBASE, Btrieve, FoxPro, Access and Paradox. Distribution is royalty-free.

Client/Server for C/C++ or VB List: \$599 Ours: \$489
Desktop for C/C++ or VB List: \$199 Ours: \$188
FAXcetera #: 3507-0004

key 02DC94

New
Version 2.0 Desktop
and Client/Server
Editions

PRODUCT OF THE MONTH

WinWidgets 3.0 by Lifeboat Publishing

WinWidgets simplifies the task of creating Windows programs by incorporating pre-built objects into your design. This one package provides support for standard interface elements along with a variety of high level "must have" objects such as spreadsheets, grids and tab controls. WinWidgets is available in VBX and DLL form for Visual Basic, Visual C++ and other popular compilers. Supports both 16-bit and 32-bit environments.

WinWidgets/VBX List: \$199 Ours: \$149
WinWidgets++ List: \$299 Ours: \$249
WinWidgets/32 List: \$399 Ours: \$349
FAXcetera #: 2089-0023

key 04DC94

Sample Spreadsheet		1992	1993
Yearly Sales			
Q1	\$25,176.00	\$31,301.52	
Q2	\$28,143.00	\$32,944.40	
Q3	\$27,128.50	\$26,884.22	
Q4	\$28,968.75	\$25,780.10	
Total	\$109,415.25	\$116,910.24	
Average	\$27,353.81	\$29,227.56	

CA-Clipper 5.2 for DOS by Computer Associates

The CA-Clipper Application Development System includes a high-performance compiler, an efficient linker, and a flexible preprocessor to support a robust language! And you also get an editor, debugger and make utility to round out the complete package. Professional developers, CA-Clipper 5.2 has everything you need for developing PC- and LAN-based applications.

List: \$795 Ours: \$499 FAXcetera #: 5400-0001



key 06DC94

Visual Developer's Suite Deal by VisualTools, Inc.

Announcing the Visual Developer's Suite Deal from VisualTools, Inc. Get five (full product) industry leading development tools to enhance your development efforts. Formula One, First Impression, ImageStream, Visual Writer and Visual Speller all for one low price.

This Visual Developer's Suite will save you time, money and resources whether you're developing in Visual Basic, C, C++, dBASE, PowerBuilder or any other Windows-based development environment that supports VBX or DLL interface options with header files and libraries for MFC and C++.

List: \$299 Ours: \$275 FAXcetera #: 1012-3604

key 08DC94



Programmer's Paradise®

Call for a
FREE
Catalog!

VERSIONS™ 1.1 by StarBase Corporation

Good news, Windows developers! Version control just got faster and easier. VERSIONS 1.1 has it all: easy-to-use project metaphor, automated "smart" suggestions for file check-in/check-out, quickly handles all files—even Windows' binaries, ASCII file diffing and deltas, hassle-free reports, use DOS command-line for batch ops. Fully network compatible—even runs under Windows NT!

List: \$279 Ours: \$239
Comp. Upgrade List: \$279 Ours: \$ 79
FAXcetera #: 1011-6601



\$79
Competition Upgrade

key 09DC94

Multi-Edit Professional by American Cybernetics

Richly featured, completely reconfigurable and extremely easy to use, Multi-Edit will increase your productivity, right out of the box! It contains all the sophisticated features you'd expect in a high-end professional editor, plus...new to version 7.0: fully interactive file compare; Windows clipboard interface; session manager (save/restore everything from previous session), much more! Free demo disk available.

List: \$199 Ours: \$139 FAXcetera #: 1846-0001



key 10DC94

Lahey Fortran 90 by Lahey Computer Systems

Never buy another FORTRAN 77. LF90 is the fastest executing Fortran 77 or 90 language system on a Pentium. Full 90 implementation—run 77 programs and take advantage of new 90 features: array expressions, data types, new control features, better array handling, new intrinsic functions, modules, procedures, etc. 4GB capacity and 32-bit design are ideal for downsizing. Includes Phar Lap DOS-Extender, editor, debugger/profiler, make, librarian, linker, and video graphics.

List: \$895 Ours: \$849 FAXcetera #: 1476-0005

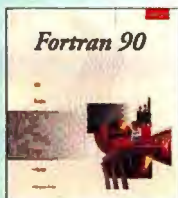

key 11DC94

Visual Slick Edit by MicroEdge Inc.

Visual SlickEdit—The intelligent programmer's editor. The high-powered programmer's editor is completely customizable with the speed to ignite your productivity. Save time using BRIEF, Emacs, or VI emulations. Take off with Visual SlickEdit's GUI interface, built-in dialog editor, and C-style macro language. Features include SmartPaste™, compiler error processing, syntax color-coding, expansion and indenting, and on-line manual. 30 day risk-free trial!

List: \$295 Ours: \$147 FAXcetera #: 1997-0002



Last
Chance!

key 12DC94

NEW THIS MONTH

Object Master by ACI

The Object Master programming environment offers tools for reducing development time.

- Project window for organization
- Browser window facilitates fast and easy navigation through code
- Class Tree window provides a graphical, hierarchical view of projects
- Powerful, scriptable Source Code editor.

Object Master works seamlessly with all major compilation systems, and supports C and C++.

List: \$249 Ours: CALL FAXcetera #: 1016-0801



key 13DC94

HALO Visual Image by Lifeboat Publishing

HALO Visual Image quickly and easily builds applications that acquire, display, enhance, print, and save digital images. All of this is done using property values instead of function calls. Provides powerful custom controls for image manipulation, management, and acquisition that reduce your development effort while providing you with a powerful set of advanced imaging features. Supports all popular file formats, TWAIN-compliant devices, and is "data aware".

List: \$399 Ours: \$299 FAXcetera #: 1045-0014



key 14DC94

Watcom C/C++ V10.0 by Watcom

Comprehensive C and C++ development system for 32-bit DOS, Windows NT, Win 32s, OS/2 2.x, and Novell NLMS, and 16-bit DOS and Windows 3.x. Delivers productivity and performance, combining state-of-the-art compiler technology with a new integrated development environment (IDE) and comprehensive set of tools. Includes advanced GUI debugger, C++ class browser, profiler, and more. Support for C++ templates, exception handling and Microsoft Foundation Class libraries (MFC).

List: \$199 Ours: \$189* FAXcetera #: 1683-0012

* While supplies last.



key 15DC94

To order call: 800-445-7899

Corporate Developer Division: 800 441-1511

FAX: 908 389-9227

International: 908 389-9228

Customer Service: 908 389-9229

Programmer's Paradise Deutschland:

Tel.: 08121/79073

FAX: 08121/76566

Programmer's Paradise Italia:

Tel.: 39-2-967-00409

FAX: 39-2-967-02855

For more information on the products featured on these pages call

FAXcetera®: (908) 389-8173

Programmer's Paradise®

- Prices subject to change without notice.
- Call for shipping charges/return policies.

1163 Shrewsbury Avenue
Shrewsbury, NJ 07702-4321

Circle 108 on Inquiry Card

8
0
0
4
4
5
-
7
8
9
9

The respective roles that Taligent and OpenDoc will play in Apple's future are not entirely clear, but it looks as if Taligent will be more specifically an enterprise solution, while OpenDoc will address the full range of users.

Components Everywhere

Taligent is an outgrowth of Apple's secret next-generation operating system, formerly known as Pink. Originally it rested on a microkernel, called Opus, that was 680x0-specific, but it was switched to a Mach 3.0 microkernel when Apple and IBM (who were later joined by HP) formed the partnership that became Taligent. Opus wasn't extensible to other platforms, and it also lacked industrial-strength security and multithreading. Mach is both more powerful and more portable, and it's the same microkernel that lies beneath Workplace OS.

TalAE (Taligent Application Environment) is the object-oriented framework that rests on Mach. It contains 1730 public object classes (and an equal number of nonpublic classes) and a stunning 53,000 methods, compared to about 4000 calls in the Mac API and 1500 in Windows. Indeed, TalAE is so rich in objects that Michael J. Potel, Taligent's vice president of technology development, describes it as "a whole OS of nothing but hooks."

Yet TalAE has just over 600,000 lines of code, compared to about 4 million lines in Windows NT and an estimated 16 million lines in Cairo, an object-oriented version of NT scheduled for 1995. In TalAE, objects can be as small as a single character and can even sit on the processor stack or in a register.

As Next discovered, convincing the world to switch to a whole new operating system isn't easy, despite the promised benefits of object-oriented computing. So, in addition to TalAE, Taligent is offering its technology in the form of

TalOS (Taligent Object Services), which provides portable system-software services, and TalDE (Taligent Development Environment). TalAE is portable across several CPU architectures (the PowerPC, x86, and PA-RISC) and operating systems (OS/2, AIX, PowerOpen, HP-UX, NT, and, eventually, the Mac OS).

TalAE, TalOS, and TalDE are scheduled to be released in phases throughout 1995. But TalAE won't run on the Mac OS until Gershwin's arrival in 1996, because it requires preemptive multitasking.

OpenDoc delivers componentware by another path. It is scheduled to ship as an add-on to the Mac OS, Windows, and OS/2 in 1995, and it will be integrated into Copland and OS/2 later. OpenDoc's evolution is controlled by an independent alliance known as Component Integration

Laboratories (Sunnyvale, CA)—CI Labs for short—whose backers include Adobe, Apple, Borland, IBM, Lotus, Novell, Oracle, Sun, and Xerox. Because OpenDoc appears to be a less radical make-over than Taligent, it will probably require less commitment from developers and users.

OpenDoc also promises several advantages over OLE, including wider cross-platform support (Mac, Windows, and OS/2); easier development (the OpenDoc API is claimed to be one-third the size of OLE's, and it handles the multitasking and event messaging that OLE pushes on developers); version control (successive changes to a document are stored as part of OpenDoc's Bento format); and more functionality (unlike OLE components, OpenDoc parts can be nested more than one level deep and aren't limited to rectangular screen regions).

But OLE, on the other hand, is already here and is gathering broad support from developers. And Microsoft is doing a good job of supporting OLE with its development tools and foundation classes.

Even OpenDoc's supporters know that OLE cannot be ignored, so CI Labs is working to make OpenDoc OLE-compatible. In fact, it is trying to turn OLE into a subset of OpenDoc; by writing to the OpenDoc API, developers could automatically gain OLE operability. CI Labs demonstrated this at Apple's Worldwide Developer's Conference last spring.

Technology demos are one thing, but do users really care about components? There is strong evidence that they do, often without realizing it. Photoshop Plug-Ins, QuarkXPress XTensions, Aldus Additions, and VBXes (Visual Basic custom controls) are all examples of successful componentware. But those components are specific to their applications. OpenDoc and Taligent promise a richer vein of components that will work across all applications and platforms.

continued

A 110-MHz PowerPC Speed Demon

On November 7, Apple announced its latest Power Mac system, the 8100/110. A look at the numbers in the name indicates that this new computer uses the existing system 8100 minitower design and that its PowerPC 601+ processor is clocked at 110 MHz, making it one of the fastest desktop systems on the market.

In addition, the 8100/110 has a nice base hardware configuration going for it: 16 MB of 80-nanosecond RAM and a fast 2-GB hard drive. At press time, the price for the system (without monitor or keyboard) was tentatively set at \$5700. The existing 8100/80 configuration remains available as a lower-priced alternative.

As the preliminary BYTE benchmarks shown in the table indicate, in many situations the 8100/110's 68LC040 emulator runs 680x0 applications faster than a Quadra 840AV, a 40-MHz 68040-based Mac. The Graphics, Scientific, and Spreadsheet application indexes are lower because these programs do their own floating-point computations, which bog down in the emulator. This makes the 8100/110 practically faster than any 680x0-based Mac on the market, and that's only its emulator.

Native PowerPC applications run much faster, of course. When we used the native version of Microsoft Excel 5.0 in the tests, we observed an eightfold increase in the performance of spreadsheet computations, and desktop publishing performance (using the native version of PageMaker 5.0) nearly doubled. The overall application index also nearly doubled when we used these two native applications out of a test suite of seven.

—Tom Thompson

Preliminary Application Indexes

	QUADRA 840AV	POWER MAC 8100/80	POWER MAC 8100/110	POWER MAC 8100/110 (NATIVE)
Word Processing	2.61	3.67	4.35	4.35
DTP	4.50	2.52	4.90	9.47*
Database	6.28	5.93	6.86	6.86
Development	4.25	3.40	4.86	4.86
Graphics	4.57	3.13	3.63	3.63
Scientific	14.25	9.01	11.35	11.35
Spreadsheet	13.23	3.65	4.73	38.17*
Overall	49.69	31.31	40.68	78.69

*The native version of the application was used for this test.

STOP! Without VEDIT you may soon be R.O.L. (Really-outa-luck)

Holiday Special

\$69

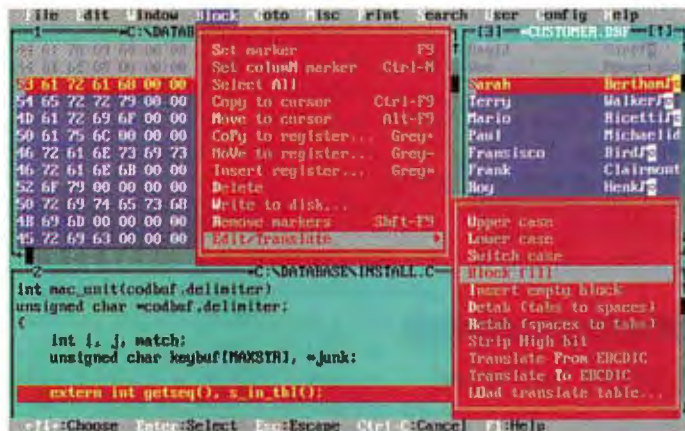

"I just received my copy of VEDIT PLUS and am very happy with it. I have occasion to edit files up to 40 megabytes, and haven't had a proper editor for it until now. VEDIT's speed is incredible. I ran through 20 MB of data today - VEDIT has quadrupled my production rate for this sort of thing already."

Bruce Numm, Los Angeles, CA

"I tell people that your products are superb, of course. But even more important, I tell them the conscientious support and consideration your staff give your customers is unmatched anywhere. Thank you for the generous support you have provided me over the years."

Ian A. Morton, St. Paul, MN

You may think that you already own a good editor. But if you don't have VEDIT, you don't have an editor that can edit **any** file. You may not know it yet, but you will. Someday. Probably soon. Under the gun of an important deadline. That you won't be able to meet.

For starters, some popular (and expensive) editors can't even edit "null", Ctrl-Z, or other control characters. With any binary/data file or even a corrupted text file you are R.O.L. (really-outa-luck).

Most editors can't handle lines longer than 256 or 512 characters. Get a file with 1000+ character long lines and you are again R.O.L.

Almost every editor comes to a crawl with files bigger than a few megabytes. That may sound big, but look around. How about that 20Meg Postscript file, the 50Meg database and the 500Meg file you're putting on CD-ROM. With your existing editor, you probably don't even consider them editable.

What about mainframe files without "newlines", or with EBCDIC characters. Or a dBASE file with fixed length records and a complex header. Can you edit them? Unless you have VEDIT, you are again R.O.L. Too bad if the entire project depends upon it.

VEDIT - The Universal File Editor

Only VEDIT can edit any file you'll ever encounter - control characters, long lines, huge files (up to 2 Gigabytes) and all. And it has special features for mainframe, database (e.g. dBASE .DBF) and CD-ROM files. With its incredible speed, it can quickly edit 100+ megabyte files that no other editor is fast enough for. For CD-ROM developers, VEDIT isn't just an editor, it's a life saver.

File modes support DOS, Unix and Mac text files, plus data files with fixed or variable length records. Display modes include ASCII, Hexadecimal, Octal and EBCDIC or any combination in a split screen. A user created translation table can be used for custom display modes or for translating the file itself.

Ultimate programmer's editor

VEDIT has every advanced feature programmers expect. Multi-file, multi-window editing, search/replace with regular expressions, parentheses matching, template editing, smart indenting, undo/redo, auto-save, block operations by character, line, file or column. The flexible compiler support integrates tools from different vendors. VEDIT also has convenient word processing and printing.



Edit any file on your disk or the disk sectors directly!

The new VEDIT PLUS is the world's only integrated file editor and disk utility with innovative disk/sector editing. You can open the entire disk, or portions thereof, just like a file. All of VEDIT's editing features are then at your fingertips including sophisticated search/replace, translating and block operations. Cut and paste between sectors and normal files. Access the DOS partition and other partitions (e.g. UNIX or OS/2).

Powerful macro language

The new C-like macro language automates repeated editing operations, performs file translations and is ideal for "filters". It permits "off-the-cuff" macros to be typed in and immediately executed; there is no compilation.

The macro language is so powerful that just a few simple lines can do the same work as a tricky 100+ line C program. It can even interface to the hardware and machine language routines.

VEDIT PLUS - The last editor you will ever need

VEDIT PLUS has every advanced feature you need, can quickly edit any file and is fully programmable. And given VEDIT's 15 year track record and our continuous development, it's the last editor you will ever need. (VEDIT was first advertised in the May 1980 issue of Byte Magazine. Only Microsoft has been around a little longer.)

With over 140 configuration parameters and a fully configurable keyboard layout with unlimited keystroke macros, you can fine-tune VEDIT to your exact needs and personal preferences.

A fully functional demo disk of VEDIT PLUS and a shareware VEDIT Jr. (single file, single window) are available on CompuServe and on our BBS. Or call 1-800-45-VEDIT for the free demo disk.

Holiday Special pricing is valid only until Dec. 30, 1994 on orders placed directly with Greenview. VEDIT - Special: \$69 (Regular \$89). VEDIT PLUS - Special: \$119 (Regular \$149). Also VEDIT PLUS for UNIX/XENIX, QNX: \$285. 30-day money back guarantee. 1-Year unlimited free technical support.

VEDIT is a registered trademark of Greenview Data Inc.

Toll Free: 1-800-45-VEDIT (1-800-458-3348)
Telephone: (313) 996-1300, Fax: (313) 996-1308
BBS: (313) 996-1304, CompuServe: 71333,3656; GO VEDIT
Mail: P.O. Box 1586, Ann Arbor, MI 48106

Circle 76 on Inquiry Card (RESELLERS: 77).

Greenview Data

"We didn't just stumble into component software," says Karl May, manager of solutions tools at Apple. "Customers may not be clamoring for components, but they are complaining about the problems they have, like increasing system requirements for software."

Eventually, users will embrace components, but that doesn't guarantee the software industry will change in Apple's favor. The big software publishers (who are almost unanimously supporting componentware) might still dominate the market, and Windows might still end up with the most components.

Apple's bet on componentware is a good one, though. If OpenDoc and Taligent live up to their claims, Apple could stir up the market, stem Microsoft's momentum, and gain lots of new software for the Mac.

Can Apple Change?

This article barely explores the many fronts on which Apple is fighting for its future. No mention has been made of Apple's strategies for enterprise servers, PowerBooks, printers, digital cameras, or system software for interactive TV set-top boxes. In BYTE's assessment, the outlook for all these products depends on the success of the core technologies discussed here. If the core technologies flop and an auxiliary product line emerges, it will be Apple that is transformed, not the computer industry.

Nor is this analysis intended to spread doom and gloom. Although Apple's market share is small, its volumes are quite healthy. Apple, Compaq, and IBM are virtually tied for the position of the world's leading computer vendor. Apple is pushing ahead with some exciting new technology, and the industry would be much poorer without Apple's technical leadership.

Indeed, it would not be an exaggeration to describe the history of the computer industry for the past decade as a massive effort to keep up with Apple. In 1984, critics derided the Mac for its appliance-like simplicity, but it went on to pioneer or popularize almost every innovation in personal computing: the GUI, desktop publishing, built-in networking, plug and play, integrated multimedia, API-based software development, visual programming, hypertext, 24-bit color, the global clipboard, undo, voice control, built-in color calibration, dynamic memory allocation, SCSI, and even 3½-inch floppy drives. Apple's R&D lab, located in Cupertino, California, is the inspira-

tional R&D center for the entire industry.

If Apple deserves blame for keeping the Mac proprietary for so many years, consider that few other companies have had as much unique technology to protect. It's easy to be open if your technology breaks no new ground. However, don't read too much into Apple's decision to license the Mac. It is not so much a change of corporate direction as it is an attempt to defend the Mac's viability as an alternative platform. Apple still seems bound by a mindset that in some ways is the opposite of Microsoft's.

Apple's Future System Software

Copland Late 1995

- Microkernel architecture that separates operating system from hardware dependencies
- Preemptive multitasking and memory protection for low-level processes
- Faster I/O architecture
- Integrated OpenDoc
- Open Transport network-abstraction layer
- Scalable user interface with active assistance
- Mostly native code for PowerPC

Gershwin 1996

- Preemptive multitasking and memory protection for all processes
- Further-improved GUI, customizable for different users and applications
- Integrated 3-D graphics
- Ability to run TAE (Taligent Application Services)

For instance, Apple needs to strengthen its development tools. HyperCard's debut in 1987 brought visual programming to the masses for the first time, but Apple let HyperCard languish for years. Not until Microsoft released Visual Basic was the HyperCard concept advanced toward its full potential.

Apple's componentware strategy would be a lot more credible if it offered a tool like Visual Basic, which has sold well over a million copies, mostly to the corporate developers Apple hungers for. HyperCard and AppleScript let you control OpenDoc containers and parts, but not create them. Apple hints that this gap may be filled by a future tool or by an enhanced version of HyperCard: "Apple is aware of Visual Basic and has analyzed what Visual Basic does—not just what it does technically, but also the market perception of what it does," says Apple's May. "That is part of what goes into our thinking when we plan what we'll do with HyperCard."

Apple has also been slow to support the

Power Macs with good tools. In fact, all the software released at the introduction of the Power Macs last spring was built with beta versions of compilers because final versions were not available. There would be a lot less Power Mac software in existence today if a small Canadian company, Metrowerks (St.-Laurent, Quebec, Canada), had not plugged the gap with CodeWarrior.

The next missed opportunity could be Apple's QuickTime VR, an astounding virtual-reality technology that can meld a series of photographs or rendered images into a seamless 360-degree panorama. Without any special hardware, you can pan the wraparound image in complete circles, zoom in on details, and examine objects from any angle. The software automatically corrects distorted perspectives and smooths out jagged lines with real-time antialiasing. QuickTime VR is practically a reinvention of photography, and it's also a prime example of the innovation that continues to emerge from Apple's Advanced Technology Group.

Another company might put this wonderful creative tool in a box and sell millions of copies at a few hundred dollars a pop, as Microsoft did with Visual Basic. Within months, there would be thousands of commercial and freeware panoramas available on CD-ROMs, BBSes, and the Internet. But Apple is restricting the QuickTime VR tools to a relatively small group of registered developers—a marketing strategy that seems perversely devised to capture the smallest possible market share.

Technology has never been a problem for Apple; marketing is another story. You would expect a company that has scored as many technological firsts as Apple to dominate the industry, yet the PC industry is swamped by clone makers who rarely, if ever, invent anything new.

Now, once again, Apple is gambling its future on new technology. Can it shift market forces, cut through fierce competition, and regain momentum? One thing is for sure: Apple will raise the technological ante for the whole industry. ■

ACKNOWLEDGMENTS

BYTE senior technical editors at large Tom Thompson and Jon Udell also contributed to this article.

Tom R. Halfhill is a BYTE senior news editor based in San Mateo, California. You can reach him on the Internet or BIX at thalfhill@bix.com.

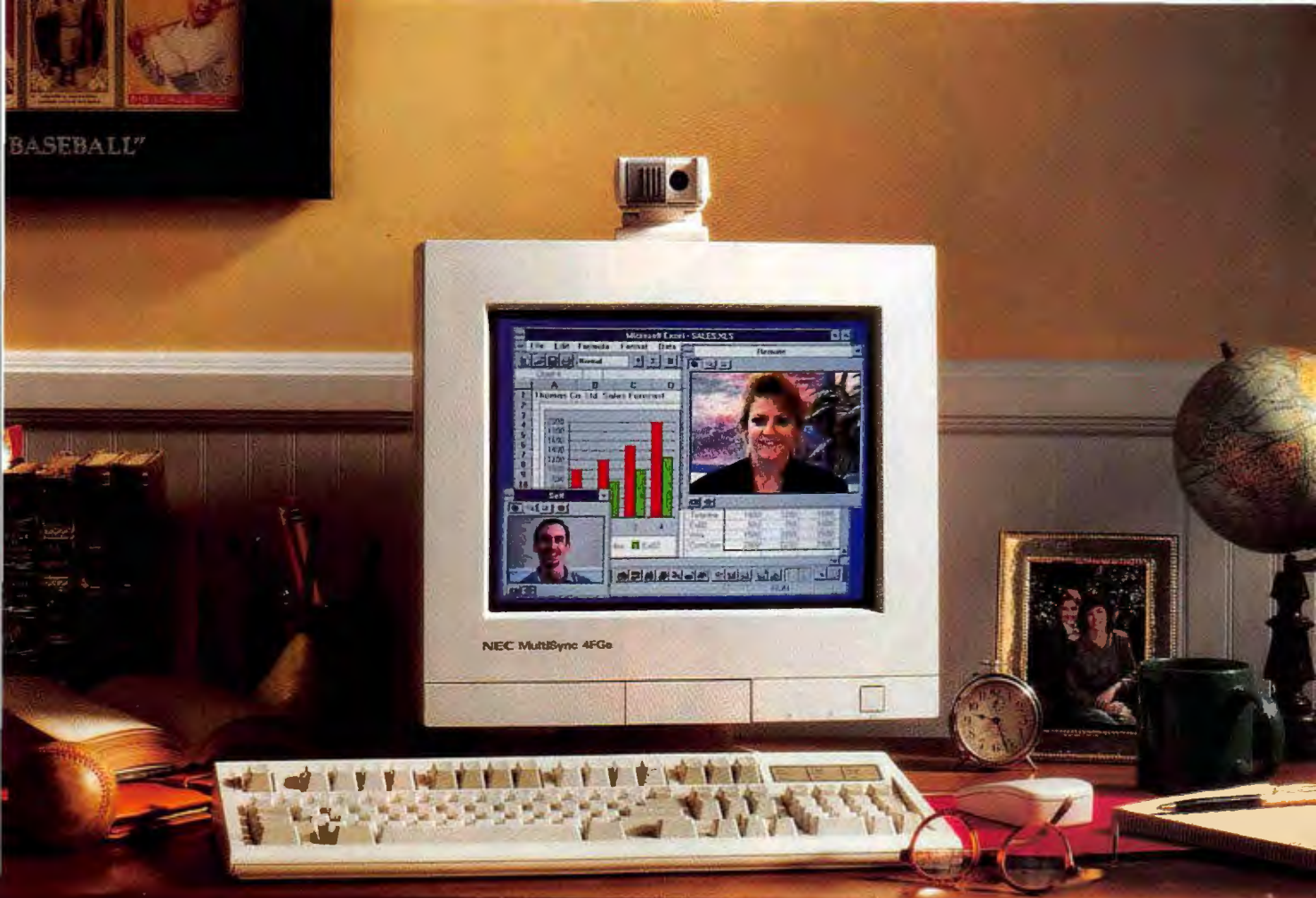

THE 25¢ VIDEO CONFERENCE. COMING TO A SCREEN NEAR YOU.

INTRODUCING SHAREVISION.™

For just the price of a phone call, you can have a high-quality video conference right at your desktop. A video conference where you share Windows™ applications with your colleagues, and brainstorm together in dynamic interactive Whiteboards in real time, anywhere there's a phone line. It's so easy and available, you'll want to use it all the time.



- Real time application sharing and interactive Whiteboards
- High-quality color image capture
- Video frame rate of up to 15 frames/second and up to 160 x 120 pixels
- Includes fax modem at up to 28,800 bps

Creative Lab's® ShareVision™ PC3000 operates over a single, standard telephone line—not expensive, hard-to-access ISDN lines. And it provides real time color video of both parties, saving you time and money with quick, effective communication of complex information. It includes a high-speed fax modem, so you can also enjoy fast and easy file transfer, automatic fax, send and retrieval, and con-

venient access to your favorite networks, services and remote e-mail.

ShareVision PC3000 is your affordable desktop video-conferencing system. And since you've already got a phone line, there are no hang-ups. For more information or a Creative Labs dealer near you, please call 1-800-998-5227, ext. 104.

CREATIVE
CREATIVE LABS, INC.

WAKE UP THE REST OF YOUR BRAIN.™





Feel Like A Kid Again!



Tim, age 8

"Oh boy, oh boy! I got it!
I got it! HOT DOG! Wait till
the gang sees this brand new
shiny P5-100XL machine
from Gateway 2000.

Jumping gigabytes! I feel
just like a kid again! I'm
even more excited than

when I got my Stream Line Electric train set back
in 1958. I remember my brother Butch and I had a rootin'
shootin' time making that train whiz around the track at
lightening speeds. It was *the* most. But it can't compare to
the powerhouse 100MHz Pentium processor-based system
before me. It even has a quad-speed CD-ROM! I just wish
Butch was here to see it. (*Hey Butch, na na na na na —
I got the most awesome computer in the world this year!
How's the box of orange wool socks from Aunt Doris?*) I
think I'll invite Butch over to show off my new P5-100XL.
We can watch full-motion video and hear stereo sound that
rivals any home hi-fi with the ACS-31 speakers with
subwoofer. I hear Gateway's multimedia features and
software applications are more entertaining than watching
Uncle Miltie. And I know if I ever have any questions
about my new computer, the swell people at Gateway 2000
will always be there to help. Thanks Gateway, this has
been the best holiday ever in the whole wide world!"

Just in time for the holidays, Gateway 2000® introduces the power-hungry user's dream machine — the P5-100XL. Make the day merry with a 100MHz Pentium™ processor, 4X CD-ROM, and Gateway's new Vivitron™ color monitor using Sony® Trinitron® tube technology. We can't candy coat it...this is quite simply the best computer you can get today!

100MHz Power Train

How could it be faster? It can't! The new Intel® 100MHz Pentium processor in Gateway 2000's P5-100XL is the fastest processor available today that still lets you run all the most popular software applications. Imagine everything on your computer running at full throttle! Once only found in high-end file servers, now *you* can have the unsurpassed power and speed of a 100MHz Pentium processor right on your desk.

New 4X "Quad-Speed" CD-ROM Drive

Twice the speed of a double-speed CD-ROM! You'll be way ahead of the game with the fastest CD-ROM technology available today on your P5-100XL Pentium processor-based machine. Gateway's 4X "quad-speed" CD-ROM and 100MHz of computing power transform your system into a runaway power train. And with a throughput of 600KB per second, the quad-speed CD-ROM is the *only* way you can have true full-screen, full-motion video today. All today's and tomorrow's software applications fly, and video and animation are

smoother and cleaner. Gateway's quad-speed CD-ROM includes a motorized tray and is ATAPI compliant, something you'll need when Microsoft® Windows '95 comes along.

Gateway's New Vivitron Color Monitors!

For decades, Sony Trinitron technology has been the choice for millions who insist on only the *very* best. Now the best computer system in the world is paired with the best screen display in the world. Introducing Gateway 2000's new Vivitron color monitors. Using Sony Trinitron tube technology, these monitors give you the highest quality screen images available. Our 17-inch Vivitron monitor, standard with the P5-100XL, gives you brighter, richer, and crisper colors, a sharper focus and clearer image. With a .26 fine pitch, you'll also get an incredibly high screen definition. The new Vivitron monitor is standard on all Gateway systems that include a 15-inch or 17-inch monitor.

Microsoft Office Professional

This collection of Microsoft's most popular software applications is pre-installed on your Gateway P5-100XL. You get Microsoft Word, Excel, PowerPoint® presentation graphics program, Access® database, and Bookshelf®. Bookshelf includes seven best-selling reference books that include *The American Heritage Dictionary*, *The Concise Columbia Encyclopedia*, and *The World Almanac and Book of Facts*.





Ida, age 7

*"I can't stand secrets. My husband and kids always hide my presents because they know I'll try to sneak a peek if I can. This year was no exception. I waited until they were all asleep, then padded down the hallway, crept down the stairs, very quietly...yikes...remember the second step creaks! And...oh, wow, HOORAY! It's a Gateway 2000 P5-75 Family PC! I didn't care if the whole family heard me. Did I feel like a kid again? You bet! Suddenly I was back in circa 1965, when a tip-toe trip to the tree meant first having to free Fluffy's claws from the gold shag carpeting. Then while reaching for my Howdy Doody slippers, I was suddenly rendered blind by the glare of the silver tree, and I went crashing through the aluminum branches and piles of presents! I woke up the whole house that year. *This* year I soared through a billion applications in mere seconds with the 75MHz Pentium processor in that Gateway machine. I was sure the vivid colors of the new 15-inch Vivitron monitor were going to jump right out of the screen! My husband says the friendly salespeople at Gateway made sure we got the computer just right for us. The entire family can join in on my fun, because this powerful multimedia system has something for all of the 'kids' in this house!"*

 **GATEWAY2000**

8 0 0 - 8 4 6 - 2 0 5 8

Your family's days and nights will be merry and bright with a P5-75 Family PC™ from Gateway 2000®

Cruising at 75MHz

This full-featured multimedia Family PC is an investment in your family's future with a super-charged 75MHz Pentium™ processor, so all the included software applications in our Home Bundle run faster than ever!

Family PC Power

As your family grows and changes, this Pentium processor-based Family PC will still be right in style. Power users are right at home with Intel®'s 75MHz Pentium processor and 730MB hard drive. For multimedia enthusiasts, a PCI local bus graphics card, double-speed CD-ROM, 16-bit sound card and Altec Lansing speakers are the coolest. And a TelePath™ fax/modem keeps everyone connected with the on-line universe. The Pentium processor lets you take full advantage of all these features and the many new generations of software applications. For tomorrow's multimedia superhighway, the P5-75 Family PC is your ticket to ride.

A Bright New Outlook!

Your P5-75 Family PC also includes Gateway 2000's new 15-inch Vivitron™ color monitor. All your colorful images will now be richer and brighter with Sony®'s Trinitron® tube technology built into these new monitors.



pentium
PROCESSOR





8 0 0 - 8 4 6 - 2 0 5 8

Shawn, age 5



Shelly, age 4

"Get outta my way!"

"Watch out Shelly, you doorknob! It's mine!"

"No, Shawn, it's mine!"

"Ah, it's just like being kids again, Shelly.

Remember 1977? The presents, the fun, and Dad's dumb leisure suits? He'd always warn us, 'Kids watch out for that 8-track player, and don't touch your mother's shrine to Elvis!' We were so competitive, always fighting over each other's gifts. I'm glad we're all grown up now, and we get along so well, especially since you finally stopped being such a spoiled brat."

"Whatever, Shawn, I'm still Mom's favorite, you buttface."

"Well, I guess Gateway 2000's ColorBook and HandBook portable PCs have brought out the little hellions in us again. But we just can't help fighting over them!"

"Shawn's in awe of my HandBook's ultra-slim size, light weight and powerful 486 processor."

"And Shelly can hardly live with herself because she can't believe the full color capabilities of the ColorBook."

"Gosh Shawn, isn't it nice to have Gateway 2000 here to make us feel like kids again?"

"Yeah, it sure is. In fact, Mom thought now would be a good time to tell you that we really adopted you from Martians."

HandBook® 486SX-33

Now you can have the revolutionary HandBook portable PC from Gateway 2000® for as low as \$999! You're getting a real 486 PC that measures a mere 10 by 6 inches and weighs just under three pounds. This little stocking stuffer is the subnotebook to have by your side at all times. It's perfect alone or as a go-between when you're traveling from desktop to desktop.

HandBook 486SX-33

- 2.94 Lbs., 9.75" x 5.9" x 1.6"
- 4MB RAM
- 250MB Hard Drive
- Leather Carrying Case
- Microsoft® Works

\$999



ColorBook™ 486SX-33 QuickShip*

Quick! Make your (or someone else's) holidays brighter with Gateway's ColorBook portable PC. You can have the ColorBook 486SX-33 QuickShipped to your door within 48 hours* of ordering. And there's no reason to worry about that hard-to-buy-for person on your list. Everyone needs the colorful desktop performance of a Gateway 2000 ColorBook! Call today and ask about these and other great deals on Gateway portables.

ColorBook 486SX-33

- 5.7 Lbs., 11.7" x 8.5" x 1.77"
- 4MB RAM
- 250MB Hard Drive
- 9.4" Dual-Scan LCD
- 96/24 Fax/Modem
- Carrying Case
- Microsoft Works

\$1999

*48-Hour QuickShip program applies only to the ColorBook 486SX-33 configuration. Your PC will be delivered within two business days from the time of order. No additions or deletions can be made to the configuration. Available for approved credit card orders only. Domestic U.S. orders only.





 **GATEWAY2000**

8 0 0 - 8 4 6 - 2 0 5 8



Rusty, Lily, Mary and John

"The warmth and fun of the holiday season is timeless. I guess with today's ultra-busy lifestyles, it's even more important to make memories and build traditions with family."

Well, as long as you can stand sitting through the kids' 75 verses of 'Jingle Bells' and Uncle Ricky always stopping by to borrow the nutcracker. But years from now, my wife Lily and I will sit down to watch our holiday videos, and after we fast-forward past the cat eating tinsel off the tree, we'll remember how excited little John and Mary were to open that huge cow-spotted box from Gateway 2000. For just \$1,899, Gateway gave us a full-featured multimedia system. And with all the great software titles pre-installed on our 4DX2-66 Family PC, Lily and I started feeling like kids too! Not enough to eat a whole tin of peanut brittle or anything, but we sure stayed up late that night exploring Microsoft Golf and Cinemania '95. Our Family PC has opened up whole new worlds for John and Mary, too. They've been entranced by MS Fine Artist, and Encarta multimedia encyclopedia. Lily and I are happy knowing that the fun and learning they experience with Gateway's 4DX2-66 Family PC will last them a lifetime."

The Gateway 2000® 4DX2-66 Family PC™ brings all the rewards of a fully featured multimedia system into your home at a price that defines "family values." Our Family PCs start from \$1,499 for the 4DX2-50 model and include a local bus graphics card, double-speed CD-ROM, 16-bit sound card and Altec Lansing speakers for a quality audio system. Listen to your music CDs, experience all the sights and sounds of the included multimedia software, and connect with people from all over the world through the standard fax/modem, including communications and on-line software.

A Cornucopia of Software!

An incomparable array of software is included with all Gateway 2000 systems — the most you'll get for your money...anywhere. All Gateway 486 and Pentium processor-based desktops are pre-installed with Microsoft® DOS® 6.22, Windows™ for Workgroups 3.11, and *now* Microsoft Money.

The Incomparable Home Bundle from Gateway

All Gateway Family PC configurations include our Home Bundle. This incredible collection of Microsoft software applications has literally everything your family needs to work, play and learn at home. You'll get MS Works, Encarta '95, Money, Cinemania '95, Golf and Fine Artist.

Microsoft Works 3.0 for Windows Multimedia Edition

You'll never need another software package for your home office. This program combines: a word processor, spreadsheet

with graphing, database, electronic communications, financial analysis, charting and illustration.

Microsoft Encarta '95 Multimedia Encyclopedia

Learning is an adventure with text, images, animations and sounds that work together to create a fascinating universe of knowledge. Over 25,000 articles, 17,000 multimedia elements and the complete text of Funk and Wagnall's New Encyclopedia are included.

Microsoft Money 3.0

Now every Gateway desktop system includes Microsoft Money, your personal financial wizard that'll help you take control of your finances and plan for the future.

Microsoft Cinemania® '95

Explore the magic behind the movies with hundreds of reviews, biographies, photos and sound clips.

Microsoft Multimedia Golf

Traverse the wonder of Torrey Pines, consult a golf pro, and play a game of golf any way you please. You'll experience real sounds of chirping birds, swinging clubs and gurgling water.

Microsoft Fine Artist

Kids can create animated pictures and projects like posters and comic strips, and hear dozens of wacky sounds!





 **GATEWAY2000**

8 0 0 - 8 4 6 - 2 0 5 8

Gateway 2000® Family PCs™

4DX2-50 FAMILY PC

- Intel® 50MHz 486DX2 CPU*
 - 4MB RAM
 - 340MB 13ms IDE Hard Drive
 - Local Bus Graphics with 1MB
 - 🔧 Double-Speed CD-ROM, 16-Bit Sound Card & Altec Speakers
 - 🔧 2400/9600 Data/Fax Modem
 - 3.5" Diskette Drive
 - 14" Color SVGA Monitor
 - Mini Desktop Case
 - 101-Key Keyboard & Mouse
 - MS-DOS® 6.22 & WFW 3.11
 - 🔧 MS Works,™ Encarta '95, Money,™ Cinemania '95, Golf & Fine Artist
 - 🔧 3-Year Limited Parts Warranty
- \$1499**

4DX2-66 FAMILY PC

- Intel 66MHz 486DX2 CPU*
 - 8MB RAM
 - 730MB 13ms IDE Hard Drive
 - Local Bus Graphics with 1MB
 - 🔧 Double-Speed CD-ROM, 16-Bit Sound Card & Altec Speakers
 - 🔧 TelePath™ II 14.4K Fax/Modem
 - 3.5" Diskette Drive
 - 14" CrystalScan® Monitor
 - Mini Desktop Case
 - 101-Key Keyboard & Mouse
 - MS-DOS 6.22 & WFW 3.11
 - 🔧 MS Works, Encarta '95, Money, Cinemania '95, Golf & Fine Artist
 - 🔧 3-Year Limited Parts Warranty
- \$1899**

P5-60 HOLIDAY SPECIAL

🔧 At press time, the Gateway 2000 elves were still busy finalizing this very special configuration to brighten your holidays. You'll get an unbelievable value on a 60MHz Pentium processor-based system so incredible that we needed more time to make it extra special!

Call today for all the details!



P5-75 FAMILY PC

- Intel 75MHz Pentium™ Processor*
 - 8MB RAM, 256KB Cache
 - 730MB 13ms IDE Hard Drive
 - PCI Enhanced IDE Interface
 - PCI Local Bus Graphics with 1MB
 - 🔧 Double-Speed CD-ROM
 - 🔧 16-Bit Sound Card & Altec Speakers
 - 🔧 TelePath II 14.4K Fax/Modem
 - 3.5" Diskette Drive
 - 🔧 15" Vivitron™ Color Monitor
 - Desktop Case
 - AnyKey® Keyboard & Mouse
 - MS-DOS 6.22 & WFW 3.11
 - 🔧 MS Works, Encarta '95, Money, Cinemania '95, Golf & Fine Artist
 - 🔧 3-Year Limited Parts Warranty
- \$2499**

The Special Treatment Only From Gateway 2000

Gateway's friendly employees are dedicated to providing our customers with only the best service and support. We'll custom configure any system to your specifications. You also get toll-free technical support for the life of your system and a 30-day money-back guarantee. All Gateway 2000 desktop PCs and monitors are backed by a three-year limited warranty on parts. Call or write us and we'll send you a free copy of our warranty.

Easy Payment Options

Gateway accepts most major credit cards and C.O.D. terms, with net 30-day terms and leasing options available to qualified commercial customers.

Gateway 2000 DuoLine™ MasterCard® card

You can apply for the Gateway 2000 DuoLine MasterCard card, issued by Dial National Bank, Des Moines, Iowa. Be sure to ask about our "90 Days No Payment" Program!

P5-90 FAMILY PC

- Intel 90MHz Pentium Processor*
 - 8MB RAM, 256KB Cache
 - 🔧 1GB 10ms IDE Hard Drive
 - PCI Enhanced IDE Interface
 - 🔧 PCI Local Bus Graphics with 2MB
 - 🔧 Double-Speed CD-ROM
 - 🔧 16-Bit Sound Card & Altec Speakers
 - 🔧 TelePath II 14.4K Fax/Modem
 - 3.5" Diskette Drive
 - 🔧 15" Vivitron Color Monitor
 - Desktop Case
 - AnyKey Keyboard & Mouse
 - MS-DOS 6.22 & WFW 3.11
 - 🔧 MS Works, Encarta '95, Money, Cinemania '95, Golf & Fine Artist
 - 🔧 3-Year Limited Parts Warranty
- \$2899**

Professional Systems

4DX2-50

- Intel 50MHz 486DX2 CPU*
- 4MB RAM
- 340MB 13ms IDE Hard Drive
- Local Bus Graphics with 1MB
- Double-Speed CD-ROM
- 3.5" Diskette Drive
- 14" Color SVGA Monitor
- Mini Desktop Case
- 101-Key Keyboard & Mouse
- MS-DOS 6.22 & WFW 3.11
- MS Works & Money
- 3-Year Limited Parts Warranty

4DX2-50 \$1299

4DX2-66 \$1599

(w/ 540MB Hard Drive & 8MB RAM)

P4D-66

- Intel 66MHz 486DX2 CPU*
- 8MB RAM, 256KB Cache
- 730MB 13ms IDE Hard Drive
- PCI Enhanced IDE Interface
- PCI Local Bus Graphics with 1MB
- Double-Speed CD-ROM
- 3.5" Diskette Drive
- 15" Vivitron Color Monitor
- Desktop Case
- AnyKey Keyboard & Mouse
- MS-DOS 6.22 & WFW 3.11
- MS Office Professional, Bookshelf & Money
- 3-Year Limited Parts Warranty

\$1899

P5-75

- Intel 75MHz Pentium Processor*
- 8MB RAM, 256KB Cache
- 730MB 13ms IDE Hard Drive
- PCI Enhanced IDE Interface
- PCI Local Bus Graphics with 1MB
- Double-Speed CD-ROM
- 3.5" Diskette Drive
- 15" Vivitron Color Monitor
- Desktop Case
- AnyKey Keyboard & Mouse
- MS-DOS 6.22 & WFW 3.11
- MS Office Professional, Bookshelf, & Money
- 3-Year Limited Parts Warranty

\$2299

P5-90 BEST BUY

- Intel 90MHz Pentium Processor*
- 8MB RAM, 256KB Cache
- 540MB 13ms IDE Hard Drive
- PCI Enhanced IDE Interface
- PCI Local Bus Graphics with 2MB
- Double-Speed CD-ROM
- 3.5" Diskette Drive
- 15" Vivitron Color Monitor
- Desktop Case
- AnyKey Keyboard & Mouse
- MS-DOS 6.22 & WFW 3.11
- MS Office Professional, Bookshelf & Money
- 3-Year Limited Parts Warranty

\$2499

P5-100XL

- Intel 100MHz Pentium Processor*
- 16MB RAM, 256KB Cache
- 1 GB 10ms IDE Hard Drive
- PCI Enhanced IDE Interface
- ATI Mach 64 with 2MB VRAM
- Quad-Speed CD-ROM
- 16-Bit Wavetable Sound Card & Altec ACS-31 Speakers w/ Subwoofer
- 3.5" Diskette Drive
- 17" Vivitron Color Monitor
- Tower Case
- AnyKey Keyboard & Mouse
- MS-DOS 6.22 & WFW 3.11
- MS Office Professional, Bookshelf & Money
- 3-Year Limited Parts Warranty

\$4299

Ask about our
"90 Days
No Payment"
Program



Intel
Verified:
Upgradable

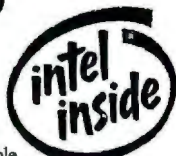

"You've got a friend in the business."®

8 0 0 - 8 4 6 - 2 0 5 8

Celebrate the season with festive extras from Gateway!

Gateway 2000 peripherals and software sold only with purchase of a system. Systems can be custom configured with the options listed below pre-installed.

Multimedia

Audio Starter Kit

Here's everything you need to add multimedia to a Gateway PC.

- Gateway 2000 16-bit CD-quality sound card, compatible with Sound Blaster™ cards, with MIDI/game port, mic in, stereo line in/out
- 2 Altec ACS-5 speakers
\$99 (with system purchase)

Wavetable Audio Multimedia Kit

Once you've heard wavetable audio, basic audio will never do!

- Ensoniq Soundscape 16-bit wavetable sound card, MT-32 and FM mode compatible. Supports most software for popular sound cards and standards including General MIDI, Sound Blaster, AdLib, Roland MPU 401, MS Windows Sound System and MT 32
- New Altec Lansing ACS-31 three-piece speaker system
\$249 (with system purchase)
\$119 (to upgrade from systems that include the Gateway 16-bit sound card and Altec speakers)

Altec Lansing ACS-31 Speakers

A Gateway exclusive from Altec Lansing: a three-piece speaker set at a two-piece price. Two 3-inch free-standing speakers crank out up to five watts per channel while the subwoofer can deliver 15 watts of heart-pounding bass.

\$99 (with system purchase)

\$60 (to upgrade from systems that include Altec speakers)

Multimedia Software Starter Pack

You get nearly \$700 worth of software for less than \$100! Package includes Mad Dog McCree, Tuneland, Mayo Clinic Family Health Book, Better Homes and Gardens Cookbook, The Lawnmower Man, Sitting on the Farm, Mavis Beacon Teaches Typing, Chess Master 3000, U.S. Atlas and World Atlas. You also get a compact disc cleaner and 20-disk storage rack. **\$75**

Call and ask about flight pack software including some of the latest flight titles from Gateway.





High-Tech Training

MICKEY WILLIAMSON

Walk into virtually any computerized classroom—whether in an elementary school or corporate training center—and you will find the same basic process in use. Students are expected to read a static screen of information and then press a key or select an answer from a list of options to advance to the next screen. Just as early computer technology did little but automate manual methods of doing business, so, too, instructional technology, or CBT (computer-based training), has provided scant improvement over printed books and standardized test forms.

This scenario reduces the student to the role of passive reader, a selector of multiple-choice answers. A student who picks the wrong answer sees a message such as "Incorrect. Try again." This process assumes that a student can learn by passively absorbing information, and the degree of learning is measured by a student's ability to recognize the correct answer from among a set

lets the user, not the developer, determine the sequence of events.

Andersen Consulting (Chicago, IL) has capitalized on both these technologies to produce multimedia training courses for its employees. Its efforts are based on research from the ILS (Institute for the Learning Sciences) at Northwestern University (Evanston, IL) and its controversial director, Roger Schank (see the text box "The Gospel According to Roger Schank").

That effort has already paid big benefits. In a typical year, Andersen Consulting was spending \$200 million, including payroll and travel, on training for 30,000 employees, about half of whom required education in basic business practices. Now, thanks to the ILS-Andersen collaboration, training time is compressed. Until the advent of these CD-ROM-based multimedia courses, employees would take a six-week training course before their first consulting assignments. Today, employees can get "just-in-time training" before they begin a new consulting engagement.

Even the one or two weeks per year that partners and managers used to spend in training is likely to be shortened.

Changing Times, Changing Procedures

Here's a typical training experience prior to the CBT project. Pedro Suriel, a staff consultant with Andersen's change management service and a member of the multimedia CBT group, described his six-week introductory training course under the old regime. The first three weeks were spent at his local office. Instructors provided an orientation to the company and its policies, introduced standard procedures used in the change management service when working with clients, and taught about tools used in the service to produce deliverables for the clients. Suriel spent the final three weeks at Andersen's Center for Professional Education (St. Charles, IL). He and

Chicago-based Andersen Consulting leverages state-of-the-art computer-based systems to train its people, saving money in the process

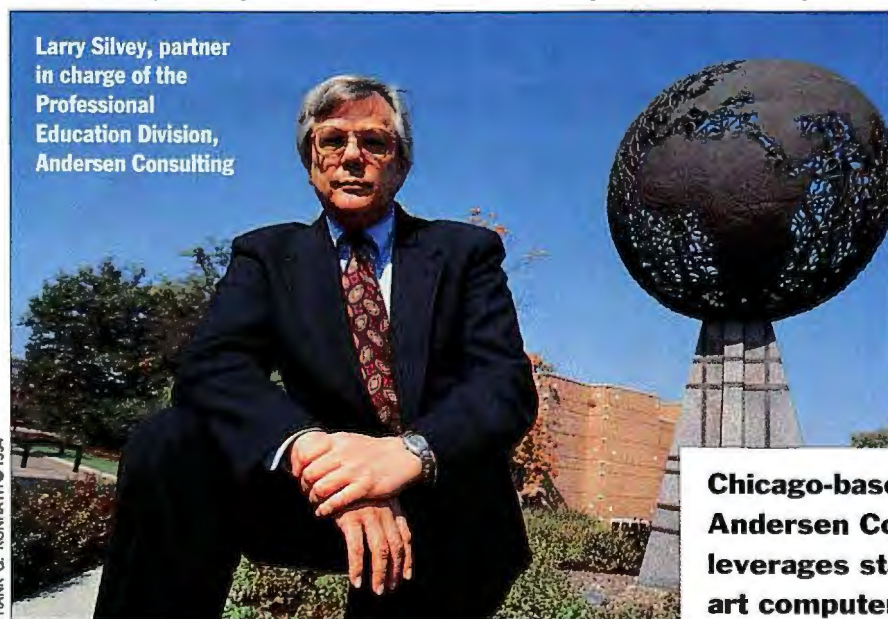

Larry Silvey, partner in charge of the Professional Education Division, Andersen Consulting

of choices. The only real difference between this scene and the traditional teacher/classroom style of pedagogy is that the computer lets each student move through the material at his or her own speed. But information is always presented in the same way and the same order.

This approach to CBT is based, in part, on outmoded theories of learning. Procedural programming methods enforce a linear, sequential interaction between the student and the computer; these methods couldn't help but require every user to learn in the same fashion. On the other hand, event-driven programming coupled with TV-quality video, which has finally matured to industrial-strength levels, adapts to each individual's learning style and

other trainees were introduced to a hypothetical company about which they had to gather information and put together a set of observations and recommendations for a consulting engagement.

The new system, known as the BPC (Business Practices Course), is a self-paced, interactive replacement for the traditional instructor-led program. BPC cuts training time from 65 to 40 hours, according to the company. Also, Andersen personnel can

take the BPC in their home offices, eliminating the need (and time and expense) to travel to the St. Charles center. The reduction in training time translates to a payroll saving of about \$2 million and a training delivery saving of some \$8 million per year, according to Larry Silvey, partner in charge of Andersen's Professional Education Division. Furthermore, BPC's developers have been able to incorporate the experience of some of Andersen's most senior consultants. A trainee about to undertake an assignment in unfamiliar territory (e.g., manufacturing) can visit that portion of the BPC and be briefed on what to expect in the field.

The multimedia application's platform requirements are relatively simple: It runs on a PC compatible with a 33-MHz 386DX processor, 8 MB of RAM, a 256-color VGA card and monitor, a mouse, a CD-ROM player, an Intel ActionMedia II DVI board, an external audio amplifier, and headphones, running DOS 5.0 and Windows 3.1. The 180 minutes of professional-quality video runs satisfactorily on a CD-ROM drive.

BPC Modules

The BPC has 15 modules that simulate a business challenge that an Andersen staff member might encounter in a consulting engagement at the hypothetical Perrin Printing and Publishing Co., a publisher of hardcover and paperback books. Using audio and video clips stored on CD-ROM, you interview PP&P personnel, receive phone calls, get advice from senior Andersen consultants, review internal Andersen memos, and attend meetings with senior PP&P management. At the end of the BPC, you deliver a presentation outlining the kinds of findings and recommendations that would normally be delivered to a client.

With the BPC, you control the pace of learning using a vertical button palette on the right side of the screen (see the text box "A Palette of Buttons"). The button palette, standard for all modules, lets you access various support systems and navigational tools. Working in a local office, you can tape a memory aid to the monitor, explaining the action of each button.

You can work on department modules in any order; the course map indicates which modules have been completed or partially done and which have yet to be started. This flexibility lets trainees analyze the business in whatever fashion makes sense to them, depending on how their own backgrounds and experience lead them to view the business. By contrast, in an instructor-led course, the teacher would choose the path, and the course trainees would be obliged to adopt the teacher's point of view.

BPC's operating features are designed to take into account good instructional technique and the fact that for many Andersen trainees, English is not their primary language. For example, trainees can use the button palette to replay and review the material as often as desired, and they can elect to have subtitles appear on any video clip. A small user manual provides time-to-completion estimates for each module to aid trainees in budgeting time, but everything else they need to know is built into the CBT system.

This Is Your Mission

The course begins with a simulated telephone call from Andersen's staffing department. The caller assigns the trainee to a consulting engagement at PP&P designed to provide an overview of the company's business processes and areas where improvement is possible. The caller tells the trainee that PP&P's sales have been good but that profits are down; the caller refers the trainee to the PP&P project manager, who wants a meeting that morning.

continued

WHAT CONTEMPORARY MULTIMEDIA TRAINING OFFERS

Andersen Consulting wanted to improve the quality and cost of the training it must provide for over 15,000 employees per year. It needed to do the following:

- Present knowledge of the company's business practices, procedures, and policies.
- Provide up-to-date training tailored to an employee's new assignment.
- Improve managerial skills.
- Make training accessible at any Andersen facility.



The Course Design

- 15 integrated modules, expandable to cover new areas.
- Consistent user interface.
- Use of digital video to reinforce points and present options.



The Hardware

- 33-MHz 386 PC compatible, 8 MB of RAM, and a 120-MB hard drive.
- CD-ROM drive.
- Intel ActionMedia II DVI video board with VGA monitor.



The Savings

- 40 percent reduction in course time.
- Eliminates need for most travel.
- \$10 million total annual savings.



Lessons Learned

- A good CBT system provides for a variety of learning styles.
- There's more than one correct answer to a question and more than one way to approach a task.
- People learn more from their mistakes.
- Correction should come immediately after the mistake is made and should take the form of pointing out alternatives, not presenting a single correct response.
- Information is often best remembered if it comes in the form of stories told by expert veterans.
- People with different backgrounds and experience may choose to approach course material differently. There is no single correct way to begin.



What's one without the other?

Your notebook PC and the new HP DeskJet 320 printer.

See us at <http://www.hp.com> on the WorkWideWeb. LAUREL & HARDY CHARACTERS licensed by Larry Harmon Pictures Corp., Hollywood, CA 90028. All Rights Reserved. ©1994 Hewlett Packard Company. PE12413



High-quality mobile printing.

*Compact and light,
just 4 lbs.*

*Upgradable to color for
just \$49. And ColorSmart
technology makes it
vibrant and easy to use.*



*\$379 list price, actual
price may be lower.*

*Bundled with optional sheet
feeder for a list price of \$455.*

*Check the Yellow Pages for
the HP dealer nearest you.*

HP Printers



In a video clip, the manager briefs the trainee on PP&P's situation and on the makeup of the Andersen Consulting team assigned to the project. Here is one place where the course departs from reality in the interests of educating the trainee. Trainees are not told to take notes during the briefing; those that don't will probably have to replay the video clip, a luxury not often available in real life. The lesson that note-taking is important is hardly lost on those who have to backtrack, but the point is not made explicitly. Instead, the course accommodates different learning and organizational styles. According to

Schank's theories, you are likely to learn more from your mistakes than from being told what to do.

Each module begins with a memo from the senior consultant on the project, providing detailed information relating to the business function being analyzed. Also, working papers for each module set out a final goal and contain a list of tasks to complete in reaching that goal. In working through this list, the trainee uncovers business issues and records them in the key problems section of the binder. Gradually, the trainee develops an understanding of how the problems in one business area re-

late to those in other areas.

For example, to analyze the product development function, the trainee must create a work-flow diagram using built-in graphics tools. The system offers suggestions on how to build the work-flow diagram, but the trainee can disregard them and proceed in some other way—perhaps interviewing a company official—which may be just as productive as the suggested approach.

The HR Model

All but one of BPC's 15 modules present tasks that a trainee would be expected to perform in the course of a consulting

A Palette of Buttons

Map The Map button provides a view of the Perrin Printing and Publishing Co., depicted as a floor plan of the company's offices. The floor plan parallels the available course modules and provides navigation support. There are reception and conference rooms, as well as accounting and finance, procurement, sales-order processing, management and administration, sales and marketing, and manufacturing departments. Offices in each department are organized around a specific function; for example, the management and administration department has offices for management reporting, human resources management, and management planning.

Papers Clicking on the Papers button gives you access to a virtual loose-leaf binder that accumulates information from each business department as you visit it. Like a paper binder in which you flip through a consultant's notes, you can revisit this feature at any time.

Detail You can click on the Detail button—which identifies business terms, processes, and functions—for more detailed explanations.

How? This button accesses a reference for descriptions of how particular business functions or processes are performed.

Huh? With the Huh? button, you can call from the reference system a high-level overview graphic that permits

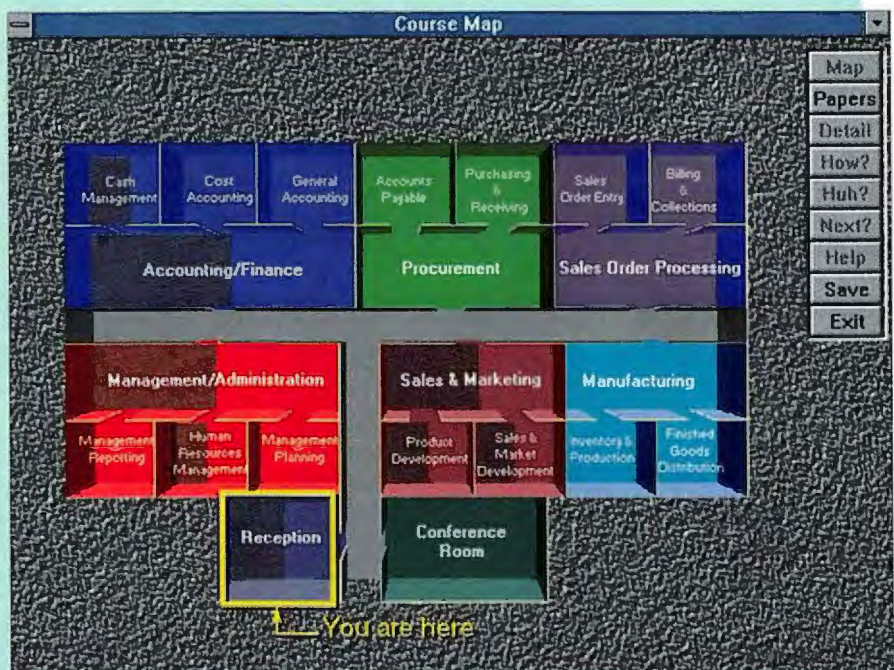

The BPC map provides you with a bird's-eye view of the offices of the hypothetical Perrin Printing and Publishing Co., whose business procedures and problems are the subject of the CBT system. The map may also be used to navigate from the subject matter of one department to another.

searching for specific business terms, processes, and functions.

Why? The Why? button provides you with specific feedback based on actions previously taken.

Next? This button suggests what to do next to complete an activity.

Play and Pause The Play button toggles to Pause, causing the scroll bar to rewind or fast-forward voice and video

clips. Both buttons are designed to increase the course's effectiveness over that of an instructor-led curriculum.

Help The Help button offers tutorials containing specific instructions on what to do to complete a module and how to navigate through the course.

Save You can save your work to a floppy disk using the Save button.

Exit Returns you to the reception area.

One button. One finger.
Total control.



T2:17



Our FlexScan® professional display monitors now include ScreenManager™, a powerful, on-screen control system that puts all vital image controls at your fingertips. ScreenManager

gives you the feeling of a graphical user environment (GUI). All adjustments for color, distortion, sizing, moiré reduction and other functions are easily made by scrolling through a series of on-screen menus with our popular thumbwheel. Setting each individual adjustment is as easy as clicking on a mouse. ScreenManager is another Nanao innovation, and an answer to the growing need for less intimidating technology.

With ScreenManager, Nanao's award-winning family of monitors – featuring ultra high resolutions, sharp edge-to-edge focus, and energy-saving features – are better than ever before. Because they're easier to use. Just think. You don't have to keep looking at your manual for instructions. All the adjustments you need to make are displayed right on the screen. When we developed ScreenManager, we put monitor control right where it belongs – at your fingertips.



NANAO®

Superior In Every Detail

NANAO USA CORPORATION
23535 Telo Avenue, Torrance, CA 90505
(310) 325-5202 Fax: (310) 530-1679
1-800-800-5202

3 Year Warranty**



Superior In Every Detail is a registered trademark of Nanao Corporation.
*ScreenManager displays one menu at a time. ScreenManager available on selected models. **3 year on P & L, 1 year on CRT. All product names are trademarks of their respective companies. ©1994 Nanao USA Corporation.

Circle 110 on Inquiry Card (RESELLERS: 111).

engagement. The exception is the HR (human resources) module, which requires the trainee to run the HR department for four simulated years. The goal is to manage the department in such a way that the morale and productivity of three employees (taken to represent the entire employee class) remain high. Dials that show morale and productivity are visible throughout the exercise. A box showing company profits is also displayed to underscore the relationship between employee attitudes and actions and the corporate bottom line. If productivity and morale dip too low, the trainee is fired.

The HR task involves examining each personnel file, which includes position, salary, experience, performance, attitude, and ability. One file reveals that an employee's ability and experience are appropriate for the job, but his or her performance has been consistently low. A simulated counseling session with the employee reveals that he or she has no problem with the work. The trainee can click on a button that gives suggestions on improving performance (e.g., training is important to increase ability, rewarding the employee can increase motivation, and so on).

Clicking on a context-sensitive How? button tells you when additional training is appropriate. This leads to a video clip of an Andersen partner telling a war story that training is inappropriate when the employee already has the required skills. These video clips were made by real Andersen consultants talking about specific experiences.

Throughout the module, events occur based on the trainee's actions. A trainee who neglects to document the employee's poor performance before firing him will

later on get a notice that the ex-employee is suing the company for wrongful discharge. At any time, the trainee can advance the simulation time on a scroll bar to see the results of past actions, including the productivity and morale meter readings.

Your Point Is Noted

In some modules, you can view taped interviews and type notes into the Windows Notepad. The system automatically connects the video clip with the note file so that both are available on replay. No attempt is made to judge the quality of the notes; but the system does record which clips—and thus which problems—have attracted your attention and which problems have been overlooked.

At all times, you can browse through the BPC's underlying reference system, which defines business terms and other useful information. The system also monitors your mistakes. If you seem uncertain about how to proceed, the system will locate an appropriate place in the reference system for you. If a mistake is repeated more than once, the system will seek another reference that provides somewhat different information.

When the Done button is active, you can decide whether to end the task or continue working. Selecting Done means it's time for feedback. You may be challenged to substantiate all the problems identified, and this is where note-taking pays off. If there is no justification for listing a problem, it must be deleted. Guessing at the list of problems won't work, either, because you must substantiate each one on the list. Fortunately, interview clips and other information can be revisited at will.

To stop using the BPC, click on the Save button to save your session information to a floppy disk, and then click on Exit. This lets you continue your course work on a similarly equipped computer in any Andersen office. Each module takes between one-and-a-half to two-and-a-half hours to complete.

Module Development
Instructional designers and content ex-

perts work together to create new BPC modules. The development process is iterative, and content experts act as trainees to ensure the accuracy of information. Employees who would normally take the course are also involved in testing. In addition, screen layouts, menu structure, and other aspects of the user interface are scrutinized at this point. Suggested changes are assigned priority according to their impact on learning. After making and debugging indicated changes, between 50 and 100 users test the module. In some cases, trainees are brought to St. Charles; in others, disks are sent to field offices for testing. Feedback on both interface and content is collected and analyzed. At this point, few changes are usually needed, because the major content and interface issues were identified earlier. A pilot test comes next—the final hurdle before the completed system is released to the Andersen community.

Andersen's BPC draws some of its inspiration from the ASK tool developed at ILS. The ASK engine is designed to access multimedia databases consisting of 1- to 4-minute video clips culled from interviews with experts, as well as archival video material and text. ASK systems let developers build video-based "corporate memories"—repositories of expertise that might otherwise be lost to junior members of an organization as their elders retire. Developers try to think of every possible question a person might have about a particular application, to make it easy for people to navigate among the bits of information contained in the system.

ASK's influence appeared, for example, in the HR module, when the trainee wondered whether sending a nonproductive employee for additional training might improve his or her motivation. A button click produced a video in which a senior Andersen consultant told a war story showing that training would be useless where an employee already had the requisite skills but was not motivated to use them.

continued

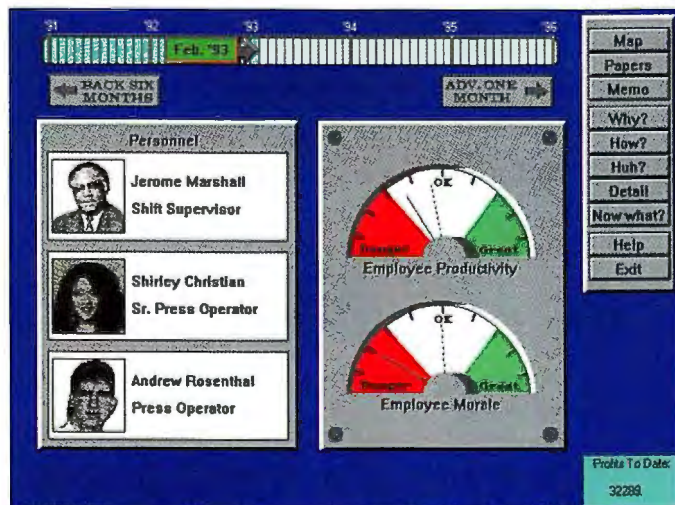
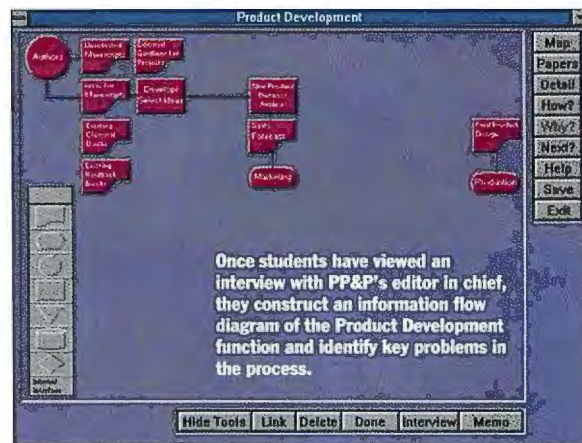

During a simulation, students try keeping PP&P afloat over multiple business cycles. Through this activity, they acquire an understanding of HR management principles.



1. The logical way.

The Sound Blaster™ Discovery CD™ 16 kit includes everything you need to explore the expanding universe of multimedia. And now it's more affordable than ever. You get a Sound Blaster 16-bit sound card, double-speed CD-ROM, stereo speakers, microphone and 15 cool software titles.

SRP, \$349.95



2. The intelligent way.

Sound Blaster Digital Schoolhouse™ is the antidote to mindless video games. It turns an ordinary PC into an awesome educational system that even makes math and spelling cool. You get a Sound Blaster 16-bit sound card, double-speed CD-ROM, plus 20 of the hottest educational software titles and more. SRP, \$399.95

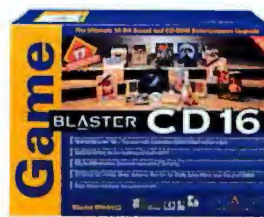

3. The take-no-prisoners way.

The most powerful forces of the gaming universe have come together. And now they're coming to get you. Game Blaster CD™ 16 brings together a Sound Blaster 16-bit card, double-speed CD-ROM, plus games to die for, like Rebel Assault and SIM City 2000. So be careful out there. SRP, \$549.95

Six new ways to blast into multimedia.



4. The ultimate way.

Educational software, games, cool creative software. The Sound Blaster Edutainment CD™ 16 gives you a Sound Blaster 16-bit sound card and double-speed CD-ROM. Not to mention over 40 of the planet's most captivating software titles and lots more. Or get the same kit with an external CD drive in the Sound Blaster Edutainment EZ™ 16. SRP, \$599.95 EZ SRP, \$749.95



5. The inexpensive way.

The Creative OmniCD™ 2x is the leanest, meanest CD-ROM upgrade in the cosmos. The 2x CD-ROM makes all your software more exhilarating. And it makes you more productive. With 6 cool software titles, you can dive into multimedia right out of the box. SRP, \$299.95



6. The bogus way.

Sure, there are other ways to get into multimedia. But why take a chance? Sound Blaster sound cards and kits are the multimedia sound standard. All the hottest games and software are made to be played on Sound Blaster. Other systems don't seem as real or as cool. And neither do the people who play them.



Of course, all these kits give you 100% Sound Blaster compatibility. And all the technical help you need is just a phone call away. So installation is a no-brainer. Want more information? Just visit your nearest Creative Labs dealer. Or call 1-800-998-5227 Ext. 110.





CPU upgrade.

OverDrive™ processor, a family of single-chip upgrades that significantly boosts the overall performance of your Intel486™ SX and DX processor-based PCs.

Slow performance.

Your software is bogged down, but you can't buy a new PC right now.

To speed up your 486, follow the

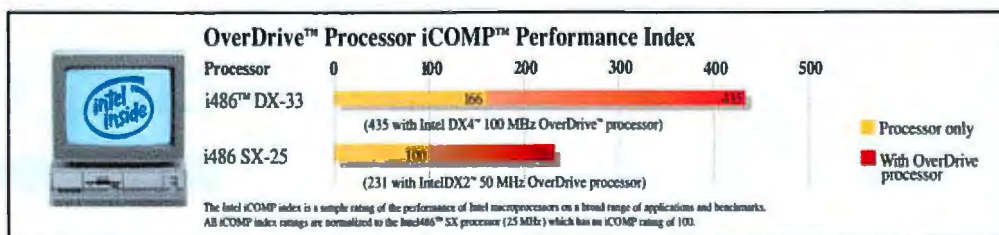

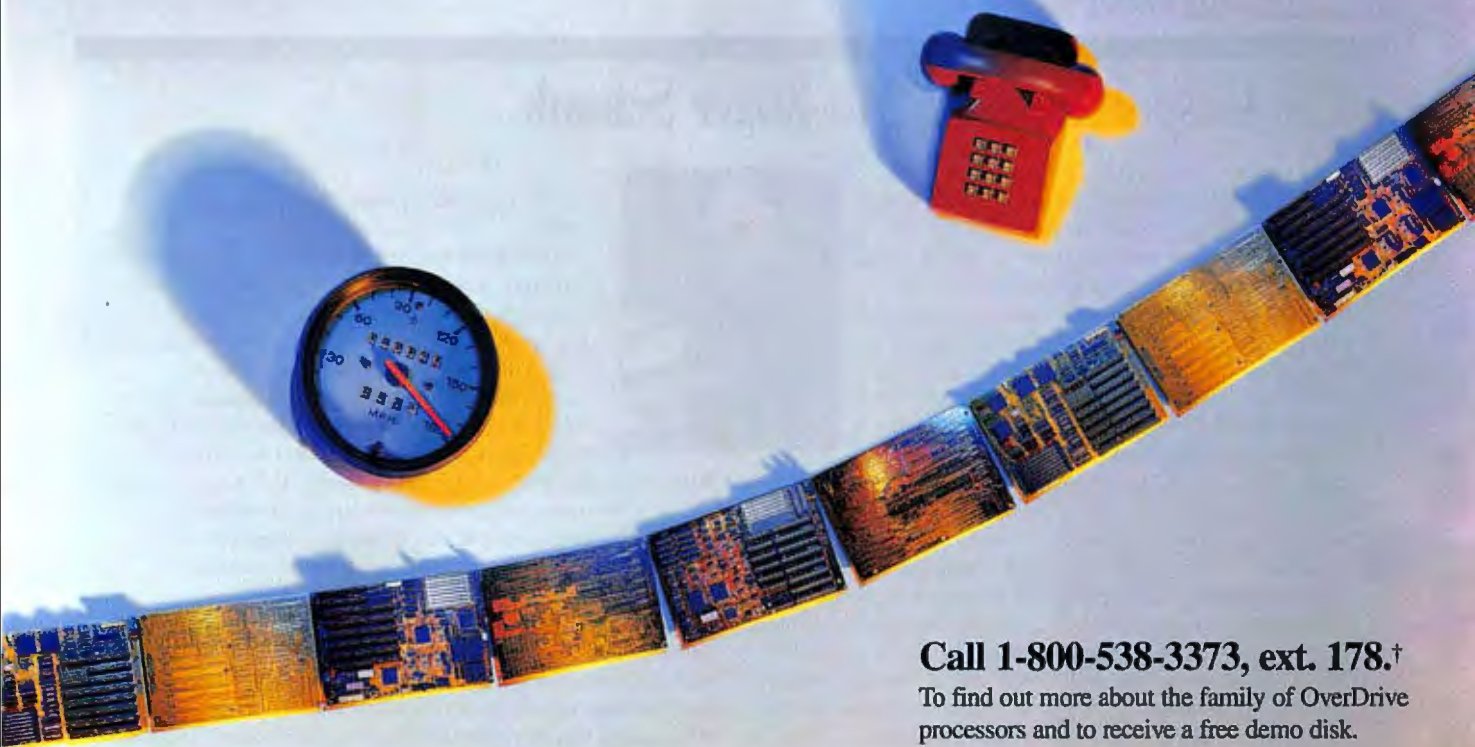

Call 1-800-538-3373, ext. 178.[†]

To find out more about the family of OverDrive processors and to receive a free demo disk.

Speeds up software.

Microsoft Excel[®] 4.0 runs 122% faster and Microsoft Word[®] 2.0 120% faster when you upgrade a i486[™] DX-33 processor with an IntelDX4[™] 100 MHz OverDrive processor.

[†]For European residents, call +44 (0) 793 431155, and ask for infopack IOD17.
© 1994 Intel Corporation. *Other brands and names are the property of their respective owners.

OverDrive[™] processor upgrade path.



OverDrive[™] processor family of products

intel[®]

The Gospel According to Roger Schank

Roger Schank, the Brooklyn-born head of Northwestern University's ILS (Institute for Learning Sciences), is one of the more colorful figures in the AI community, perhaps known as much for his blunt speech as for his work in education, cognitive science, AI, and creativity. Schank is a persuasive critic of school systems everywhere. Children and adults, he argues, learn best when they receive information at the moment they need it. This makes classroom learning an oxymoron by Schank's standards. In a class of 25, a teacher who answers one student's question is wasting the time of the other 24, because the information being given is not what they need at that moment.

Schank calls the traditional mode of education by computer "the page-turning architecture" and the reason most educational software today is devoid of excitement or educational value. For the most part, the current model of learning sees the student as a kind of sponge, willing and able to soak up whatever material is presented, regardless of whether it is perceived as interesting or useful. Provision for individual learning styles is missing, and there is no hint that learning can be exciting, or

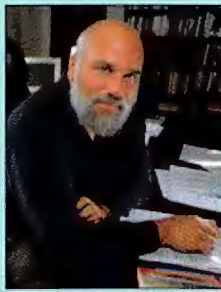

that making mistakes might be a better way of learning.

Schank has a vastly different view of how people learn: They learn by doing, making mistakes, and having experts share experiences to show people what has gone wrong. To test his theories of how people actually learn, remember, and reason, Schank founded ILS in 1989, with sponsorship by Andersen Consulting, one of two business units of The Arthur Andersen Worldwide Organization,

which is headquartered in Chicago, Illinois. ILS's mission is to create innovative, computer-based learning environments based on leading-edge research in cognitive science and AI. ILS employs some 160 professional staff and graduate students.

Unlike some of his academic colleagues, who have shunned commercialization of their work, Schank doesn't mince words when he's asked about Andersen Consulting's sponsorship of ILS. Instead, Schank quotes notorious thief Willie Sutton who, when asked why he robbed banks, is reported to have replied, "That's where the money is."

Teaching Management Skills

Imparting knowledge of procedures and specific techniques is only one aspect of CBT. A more complex problem is building skills that involve such intangibles as social interaction and employee management. ILS has created another tool called GUSS (Guided Social Simulation), which is designed to teach complex social tasks in a low-risk, simulated environment that shields you from embarrassment. But experience-based learning needs an instructor to monitor progress and, when appropriate, to offer commentary and anecdotes (by way of video clips).

The GUSS shell has three major components: the interface, which handles input and displays information; the simulation engine, a general-purpose mechanism for manipulating the simulated world; and the teaching modules, which look for opportunities to present useful feedback.

GUSS-based applications could serve a variety of purposes, such as providing a risk-free environment in which budding foreign service officers could practice diplomacy without starting a war. The GUSS components remain the same regardless of the application; developers provide the application's data. In the simulation engine, these consist of agents, locations, and artifacts (e.g., a telephone and project papers). Teaching data includes videotaped anecdotes from real experts, analyses of your actions, coaching data to provide background information, and eval-

uation criteria used to provide you with feedback at the end of the session.

Agents observe and react to events in the simulated world. They are capable of speech acts. Agents can move from one place to another in the simulated environment, use artifacts (e.g., answering the phone or reading a document), and also react to events generated by the trainee that affect them, whether or not they have directly observed the event. Agents are endowed with a mental state, represented internally as a list of states of mind, selected by decision rules whose subject or IF statements are states of mind and whose predicates or THEN statements are mental or physical actions. When you view a representation of an agent on screen, three meters indicate the agent's state of mind along three axes: happy to angry, calm to threatened, and interested to bored.

Who's the BOSS?

Using GUSS, ILS and Andersen have collaborated to build an application called BOSS (Basics of Supervisory Skills), which lets trainees practice management techniques by supervising a simulated performance-evaluation process. BOSS works through computer agents endowed with personalities, mindsets, goals, agendas, and motives. Trainees interact with these agents, and the agents react to the trainee's inputs. Agents can be configured for various personality traits. For example, if a consultant is preparing for a meeting with a prospective

client known to be highly argumentative, then an agent can be given argumentative traits. The trainee can then try out a variety of approaches with the agent to gauge the client's likely reaction to each approach.

One BOSS module is aimed at new managers with little or no experience in evaluating subordinates. If the course trainee wants some philosophical background on evaluations, expert agents can provide a brief video orientation. BOSS then sets up typical situations relating to employee evaluations. The trainee plays the role of the manager and can seek expert advice before making a decision. The advice comes from video clips of Andersen managers and partners, who answer questions based on experience they have acquired in handling specific situations. The knowledge of experienced people is an important part of a corporation's capital assets, according to Doug Holyoak, an ILS-trained education specialist at Andersen. "The big thing right now is to make sure that we can capture it, then index and retrieve it at appropriate times," he said.

BOSS's developers thought long and hard about how people could converse with the computer agent. The developers rejected natural language input as too complex and settled instead on constrained responses in a variety of categories, each represented by an on-screen button. Trainees can ask for additional information; request an agent to do something,

Software Developers:

It's Midnight. Do You Know Where Your Software Is?



Bringing software into the world is a little like bringing up children. You always know where they start, but you seldom know where they'll end up. These days, with illegal use of software so common, concerned developers have good reason to worry about the products of their labor. That's where HASP® - The Professional Software Protection System, comes in.

Like a responsible babysitter, HASP accompanies your software wherever it goes. With HASP there, your software won't run out of control. Without HASP, in fact, your software won't run at all.

For developers, HASP provides the highest level of security and reliability. For legitimate users, HASP is a friendly and transparent solution. Once connected, they won't even feel it's there.

And if your child wants to play with its friends, a single NetHASP lets it run free around a local area network. But always under your supervision and control.

Get serious about software protection. Since 1984, nearly one million HASP keys have enabled thousands of software developers, in more than 60 countries, to protect their software. To find out why HASP is considered the best product in the market, order your HASP Developer's Kit today.

1-800-223-4277

ALADDIN

The Professional's Choice

North America

Aladdin Software Security Inc.
Tel: (800) 223 4277, 212-564 5678
Fax: 212-564 3377
E-mail: sales@hasp.com

Intl Office

Aladdin Knowledge Systems Ltd.
Tel: 972-3-537 5795, Fax: 972-3-537 5796
E-mail: aladdin@aladdin.co.il

United Kingdom

Aladdin Knowledge Systems UK Ltd.
Tel: 0753-622266, Fax: 0753-622262

France

Aladdin France SA
Tel: 1 40 85 98 85, Fax: 1 41 21 90 56

PC: DOS, Windows, Windows NT, Win 32S, OS/2, SCO Unix, SCO Xenix, Interactive Unix, AIX, AutoCAD, DOS Extenders, LANs MAC (ADB port): Macintosh, PowerMAC, AppleTalk LANs NEC: DOS, Windows AMIGA

© Aladdin Knowledge Systems Ltd 1995-1994 HASP® is a registered trademark of Aladdin Knowledge Systems Ltd. All other product names are trademarks of their respective manufacturers. 0194



■ Australia Conlab 3 8985685 ■ Benelux Aladdin Benelux 080 782098 ■ Czech Atlas 2 766085 ■ Chile Micrologica 2 222 1388
■ Denmark Berendsen 39 577100 ■ Egypt Zeineldein 2 3604632 ■ Finland ID-Systems 0 870 3520 ■ Germany CSS 201 278804
■ Greece Unibrain 1 6856320 ■ Italy Partner Data 2 26147380 ■ Japan Athena, 3 58 213284 ■ Korea Dae-A 2 848 4481
■ New Zealand Training, 4 5666014 ■ Poland Syschem 61 480273 ■ Portugal Futumatica 1 4116269 ■ South Africa D Le Roux, 11 886 4704
■ Spain PC Hardware, 3 4493193 ■ Switzerland Opag 61 7169222 ■ Taiwan Teco 2 555 9676 ■ Turkey Mikrobeta 312 467 7504

Circle 65 on Inquiry Card.

THEY NOT ONLY
SOUND GREAT,
THEY PUT PRODUCTIVITY
IN MOTION.



TravelMate™ 4000M Series

- 486 processors from 50MHz to 75MHz
- Active Matrix Color or Dual Scan Color Displays
- Hard Disk Drives: 200MB to 455MB*
- Built-in 16-bit sound
- PCMCIA Type III Slot
- Integrated Pointing Device
- Multiple Interfaces including SCSI II, Audio Controls, and MIDI/Game port
- Intel Indeo™ Video

Portable CD-ROM Docking System

- Double-speed CD-ROM drive (250ms)
- Built-in stereo speakers
- Separate NiMH battery gives you AC or battery-powered operation
- SCSI II connection
- Optional SCSI II bay for additional hard drive



The right multimedia notebook can give you a decided advantage in your work. That's why we made the TravelMate M Series notebook computers.

These powerful multimedia machines give you desktop PC capabilities in a portable package, including the industry's first truly portable, battery-powered CD-ROM Docking System. So you have the freedom to use them anytime, anywhere.

The M Series continue the TravelMates' award-winning reputation for incredible power, performance and reliability. Each comes standard with 16-bit sound, a built-in speaker and microphone, plus a choice of 486 processors to handle full-motion video and speed you through other multimedia applications.

And the optional, battery-powered CD-ROM Docking System gives you access to the growing libraries of CD-ROM software, no matter where you are.

The TI TravelMates. They're for people who are going places.

For more information or the name of the dealer nearest you, call **1-800-TI-TEXAS** (1-800-848-3927).

EXTENDING YOUR REACH™

 **TEXAS
INSTRUMENTS**



August 1994
TM4000M/25



July 1994

*Depending on model. TravelMate and "Extending Your Reach" are trademarks of Texas Instruments. Indeo is a trademark and the Intel Inside logo is a registered trademark of Intel Corporation. ©1994 TI.

Circle 140 on Inquiry Card (RESELLERS: 141).

such as set up an appointment; respond to something the agent has said; tell the agent about something (e.g., make a recommendation); engage in small talk; perform a courtesy, such as apologizing; go to another place; or read documents. The trainee's action will determine the agent's response, which will be in keeping with the agent's underlying personality and state of mind.

Agents inherit their decision rules and initial mental states from a set of tables relating to gender, personality type, company, department, and position. Male and female agents inherit different conversational attributes. An agent defined as a CEO inherits decision rules associated with a "generic" CEO. For example, the CEO expects employees to be interested in the company's success. In BOSS, all employees are initially endowed with the values and beliefs that Andersen identifies as common to the people it hires.

Developing the Courses

Developers created the BPC using Authorware Professional for Windows (MacroMedia, San Francisco, CA), an object-oriented authoring tool that supports the incorporation of text, graphics, audio, animation, and digital video. Supplementary code was written in Microsoft C, Smalltalk, and Microsoft's Winhelp. Development of the first BPC version took about 18 months. The development schedule reflected the reality that two of its most important tools—Authorware, along with the Intel ActionMedia II video board that was chosen to enable smooth-running video—were still being beta-tested. Nonetheless, the project came in on time.

The original design team consisted of seven multimedia designers and developers, with assistance from ILS. At its peak, the team had 30 full-time members. Some team members were responsible for making textual style consistent in all 15 modules; others managed graphics standards for uniform application of such nuances as highlighting and shadows. An important design goal was to provide a video war story or explanation when the trainee made a mistake. Despite all the

available technology, the development team needed to build its own tool to link Authorware code and the Winhelp file system.

At the project's inception, collaboration with ILS could hardly have been closer. The seven original development team members, normally based at Andersen's Center for Professional Education, went to work at ILS, studying learning theory. "They helped us think about what the participant would actually do on the job with the information we were providing," said Marianne Acovelli, the BPC project manager.

in their home offices on their own schedules, Silvey notes, "we strongly believe we're getting more effective education in less time spent in the learning process." Silvey figures the company regained three times its original investment (estimated at between \$3 million and \$4 million) in just the first year of BPC's use and will continue to save as much with each passing year. The 40 percent reduction in training time translates to a payroll saving of about \$2 million and a training delivery saving of some \$8 million per year.

Two technology issues remain for Andersen. One is cross-platform deployment.

While most Andersen offices have standardized on PC compatibles, ILS is a Unix and Mac shop, so some of Andersen's development work had to be done on the Mac. Porting across platforms is an ongoing issue, according to Joe Carter, managing partner for Andersen's Center for Strategic Technology and Research in Chicago. "We're currently using a lot of different tools to address the problem, but we'd like to have a single set of tools that we could use across the board," he said.

Silvey is waiting for fully multimedia-capable 3-pound notebook computers so that consultants can pursue their training wherever they may be. In addition, he wants to hook CBT into Andersen's Knowledge Xchange system, a worldwide communications network based on Lotus Notes that is currently under construction. Then, he says, networked workstations will allow you to

call a central location and take advantage of expert advice, process guidelines, and industry-specific information to help with consulting assignments. "I think Knowledge Xchange is going to make a big difference in the way we look at things. We're going to be able to pass information and ideas around and make the best possible use of our knowledge capital," he said. ■

Mickey Williamson is a journalist based in Warwick, Massachusetts. She can be reached on the Internet at wmsn@equinox.shaysnet.com or on BIX clo "editors."

CBT BUILDING BLOCKS

Organizations interested in developing their own CBT (computer-based training) systems using the principles pioneered by Andersen Consulting and the Institute for Learning Sciences could start by experimenting with DVI technology, which allows playback of professional video. Andersen Consulting built a small system using Asymetrix's (Bellevue, WA) Tool Book authoring software together with a proprietary knowledge management shell built by Andersen's Center for Strategic Technology and Research in Chicago. For your own purposes, an off-the-shelf expert-system shell could be substituted for the proprietary component.

The idea is to implement an on-screen navigation button so that the trainee can trigger playback of the video elements, which would include company veterans relating helpful anecdotes or sales staff demonstrating company-approved sales techniques. Later on, you might try invoking video clips for when the trainee answers a question the system poses. In either case, the information would be presented when the trainee has the greatest need for it.

A further enhancement might be to link the system to a product such as Lotus Notes that lets trainees ask questions and match keywords to call up relevant audio or video clips or textual explanations of the principles being taught. You could easily add an object-oriented architecture, video, audio, or text objects to the system and readily modify the behavior of existing objects. Finally, an attractive GUI can make the system more appealing.

Savings and More

According to Larry Silvey, the ILS/Andersen relationship has grown considerably from its early days. Today's focus on applied research has Silvey wondering about several problems that the Northwestern University organization can help Andersen solve.

The mathematics of Andersen's investment in CBT are "pretty compelling," says Silvey. At least half of the 30,000-member Andersen organization requires business practices training. Moving those people to the St. Charles facility is costly. By creating educational tools that people can use

THIS REPORTER KEPT GOING

DELL'S NOTEBOOK KEEPS GOING AND GOING...

Walter S. Mossberg, Wall Street Journal, 9/8/94, Personal Technology Section

"...any serious traveler who uses these portable PCs knows what he or she really wants; a battery that gets decent life, one that lets you use your computer continuously on a six-hour transcontinental flight. All the fancy features in the world aren't worth a damn when the battery dies out over Kansas City and your report won't be done till Philadelphia.

AND GOING

Well, listen up you beleaguered notebook nomads: I have found the Holy Grail. It's a full-featured, high-powered, name-brand notebook PC...

AND GOING

In fact, I'm writing these words on a Latitude XP that's been left on for about 10 hours and used now and again during that period to run various programs. The rest of the time, it's been idle, mainly in a low-power state imposed by its automated battery-saving program. It's got about half its charge left, according to the little battery gauge on the screen.



ACTUAL BATTERY LIFE WILL VARY DEPENDING UPON NATURE AND FREQUENCY OF USE AND CONFIGURATION.



**DELL LATITUDE XP
INTELDX4™ 75MHZ SYSTEM**

\$3399

BUSINESS LEASE: \$126/MO.

- 9.5" DUAL SCAN STN COLOR
 - 8MB RAM (36MB MAX RAM)
 - 340MB HARD DRIVE
 - NEW SMART LITHIUM ION BATTERY
 - 5.9 POUNDS
 - 3-YEAR LIMITED WARRANTY†
 - 30-DAY MONEY-BACK GUARANTEE
- ORDER CODE #600011

**DELL LATITUDE XP
INTELDX4 75MHZ SYSTEM**

\$3699

BUSINESS LEASE: \$134/MO.

- 9.5" DUAL SCAN STN COLOR
 - 8MB RAM (36MB MAX RAM)
 - 524MB HARD DRIVE
 - NEW SMART LITHIUM ION BATTERY
 - 5.9 POUNDS
 - 3-YEAR LIMITED WARRANTY
 - 30-DAY MONEY-BACK GUARANTEE
- ORDER CODE #600013

**DELL LATITUDE XP
INTELDX4 100MHZ SYSTEM**

\$4799

BUSINESS LEASE: \$173/MO.

- 9.5" ACTIVE MATRIX TFT COLOR
 - 8MB RAM (36MB MAX RAM)
 - 340MB HARD DRIVE
 - NEW SMART LITHIUM ION BATTERY
 - 6.17 POUNDS
 - 3-YEAR LIMITED WARRANTY
 - 30-DAY MONEY-BACK GUARANTEE
- ORDER CODE #600012

TO ORDER, CALL NOW.

800-925-0188

Mon-Fri 7am-9pm CT • Sat 10am-6pm CT • Sun 12pm-5pm CT
In Canada, Call 800-668-3021

Keycode #11ECM

DELL™

Less cost. Less hassle.

AND GOING ON

... the Dell Latitude XP, which still has 19% of its power left as I wrap up this column, 15 hours since the battery was charged."

ABOUT OUR NOTEBOOK THAT GOES ON AND ON AND...

It's the notebook that people can't seem to quit talking about. So why not check out the specs and prices below and give us a call. After all, the choices go on, and on, and on, and...



DELL® LATITUDE™ I486™ SX 33MHZ SYSTEM

\$1999

BUSINESS LEASE: \$74/MO.

- 9.5" DUAL SCAN STN COLOR
 - 4MB RAM (20MB MAX RAM)
 - 200MB HARD DRIVE
 - SECOND NiMH BATTERY (REQUIRED FOR EXTENDED BATTERY LIFE) ONLY \$99 MORE
 - 6 POUNDS
 - 1-YEAR LIMITED WARRANTY*
 - 30-DAY MONEY-BACK GUARANTEE*
- ORDER CODE #600009

DELL LATITUDE INTELDX2™ 50MHZ SYSTEM

\$2499

BUSINESS LEASE: \$92/MO.

- 9.5" DUAL SCAN STN COLOR
 - 4MB RAM (20MB MAX RAM)
 - 340MB HARD DRIVE
 - SECOND NiMH BATTERY (REQUIRED FOR EXTENDED BATTERY LIFE) ONLY \$99 MORE
 - 6 POUNDS
 - 1-YEAR LIMITED WARRANTY
 - 30-DAY MONEY-BACK GUARANTEE*
- ORDER CODE #600010

DELL LATITUDE INTELDX2 50MHZ SYSTEM

\$2999

BUSINESS LEASE: \$111/MO.

- 9.5" ACTIVE MATRIX TFT COLOR
 - 4MB RAM (20MB MAX RAM)
 - 200MB HARD DRIVE
 - SECOND NiMH BATTERY (REQUIRED FOR EXTENDED BATTERY LIFE) ONLY \$99 MORE
 - 6.3 POUNDS
 - 1-YEAR LIMITED WARRANTY
 - 30-DAY MONEY-BACK GUARANTEE*
- ORDER CODE #600019



Mossberg article reprinted from the Wall Street Journal, copyright 1994, Dow Jones & Co., Inc., all rights reserved. Article references Latitude XP only. *This 3-year Limited Warranty consists of Dell's standard return-to-depot warranty during the first year, plus a 2-year parts only contract for years 2 & 3. Also included with these systems is 1 year of next-business-day on-site service. On-site service provided by BancTec Service Corp.; may not be available in certain remote locations. *Guarantees available in the USA only for registered owners of Dell systems. For a complete copy of our Guarantees or Limited Warranties, please call our TechFax™ line at 1-800-950-1329, or write Dell USA L.P., 9505 Arboretum Blvd., Austin, TX 78759-7299. Attention: Guarantees. *Prices valid in the U.S. only. Some products and promotions available in the U.S. only. Prices and specifications subject to change without notice. *Business leasing arranged by Leasing Group, Inc. The Intel Inside logo is a registered trademark and i486, IntelDX2 and IntelDX4 are trademarks of Intel Corporation. Dell disclaims proprietary interest in the marks and names of others. ©1994 Dell Computer Corporation. All rights reserved.



Less cost. Less hassle.

TO ORDER, CALL NOW.

800-925-0188

Mon-Fri 7am-9pm CT • Sat 10am-6pm CT • Sun 12pm-5pm CT

In Canada: Call 800-668-3021

Keycode #11ECM

Write an NT WinSock Service

**CHUCK CHAN,
MARGARET K. JOHNSON,
KEITH MOORE, AND
DAVID TREADWELL**

To reduce the resource investment required for client software or to ensure easy porting to a range of platforms, many developers of client/server applications choose to use a sockets interface as the IPC (interprocess communications) mechanism between a client and a service. Most Unix utilities, including ftp and Telnet, are written to a sockets interface. On NetWare, this is true of many NLM (NetWare loadable module) environments, such as SNA (Systems Network Architecture) gateways and databases.

WinSock (Windows Sockets) is becoming a common programming-interface choice for independent software vendors that are porting existing services to Windows NT or that must work with multiple-client platforms that do not share a common higher-level protocol. (For details about WinSock alternatives and NT's networking components, see the text box "Windows NT Network Architecture" on page 94.)

Unlike other networking APIs, a sockets interface does not introduce a protocol on the wire. This means that an application written for one vendor's sockets interface is on-the-wire-compatible with an application written for another vendor's interface. For example, applications written for Novell's communications interface—ECB/ESR (Event Control Block/Event Service Routine)—can communicate with a WinSock application that is listening on an IPX/SPX socket. Similarly, Unix applications written for the Berkeley sockets interface or TLI (Transport-Level Interface) can communicate with a WinSock application listening on a TCP or UDP (User Datagram Protocol) socket.

Those who write services for Windows NT have additional advantages offered by the Service Control Manager. These ben-



LYN BOYER-NELLES © 1994

Here's a hands-on guide to answering the design questions posed by Windows sockets on NT

efits include automatic service start-up (independent from user log-ins); automatic start-up of any dependent services; service program installation and control (e.g., service start, stop, pause, and query state) via Win32 APIs; access to services on other machines on the network; the ability to revert to the "last known good" configuration; and the ability to manage access-control lists for security.

But before you rush off and write your own WinSock service, you should understand two important areas: address resolution and the threading model. Address-resolution issues that must be resolved include how to register the service in a namespace (e.g., NetWare's Bindery), how the client will find the service, and what protocols you should use. Issues that are involved in determining the appropriate threading model include how to use file handles, choosing the best thread structure, and how to implement asynchronous support. In this discussion we will address these matters, providing guidelines for those who want to

write a WinSock service for Windows NT.

Address Resolution

Service-address registration and resolution and the selection of an appropriate threading model constitute two of the most important considerations you encounter when writing a WinSock service. We will look at addressing first.

When a service loads, it registers its address, and perhaps additional information, with one or more namespaces (see the figure "Service-Address Registration and Resolution"). The service then listens for incoming requests. When a client needs a service, it looks up the service's address in one or more namespaces. The client binds to the address and then starts sending data to, and receiving data from, the service.

Each namespace handles registration and resolution of a service's address differently. What's more, different namespaces have different characteristics. In Unix environments, for example, services commonly rely on a preconfigured DNS (Domain Naming System), as well as the `/etc/services` file, to determine the address. For service lookup, the client commonly uses the `gethostbyname()` function to resolve the host name into an IP address.

In NetWare environments that use SAP (Service Advertisement Protocol) to resolve service addresses, services send out periodic SAP requests that register a word object type with a 48-character service name. Entries registered by the service are dynamic, and clients can access them by sending a SAP request for services of a given object type or by scanning the object database (i.e., the Bindery).

In NetWare environments that use the NDS (NetWare Directory Service), a service must first add itself to the directory schema, defining the properties of the service object, and it must then add the object within a container of an NDS tree. The service object is prominent within the NDS tree and thus does not have to broadcast its existence.

Ideally, the choice of where a service registers itself should be left to a network's administrator. Services should not have to determine which namespace to register in or what the differences between name-

Service-Address Registration and Resolution

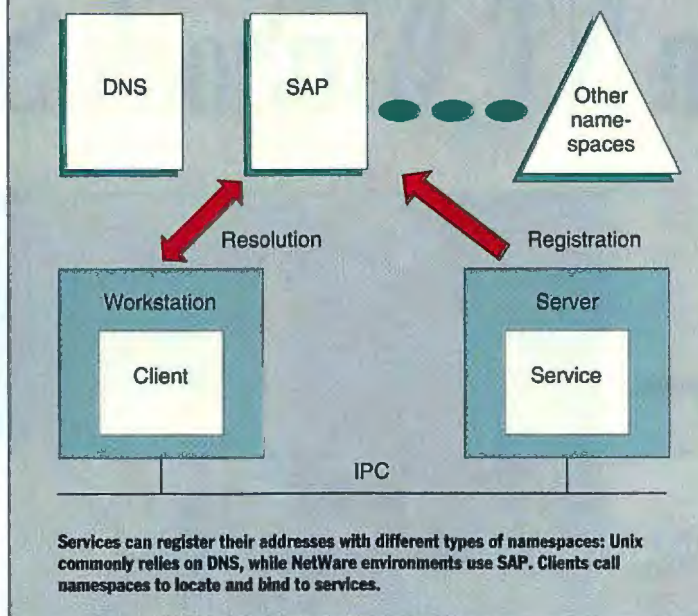

spaces are. Likewise, to find a property of a service, such as its service address, clients shouldn't need to know which namespace they require.

Dealing with multiple protocols can be tricky because protocol families use different addressing structures. For example, TCP uses IP addresses, and SPX uses IPX addresses. Both addressing schemes can get you to the same machine running a particular service; however, you must treat a 4-byte IP address differently from a 12-byte IPX address.

New APIs, called RnR (Registration and Resolution) APIs, have been added to the Windows NT 3.5 SDK (Software Development Kit) to address multiple-protocol issues. (You can obtain a copy of the RnR specification via `ftp on rhino.microsoft.com under winsock\winsock2\nameres.`) Microsoft is working with the WinSock 2.0 group to evolve the RnR APIs into the WinSock 2.0 name-resolution standard. The new release of the SDK for Windows NT 3.5 includes the necessary header files, library files, and documentation.

Among the new RnR APIs are the following:

- `EnumProtocols`, which enumerates the protocols that are available on the computer. It also returns information about the quality of service of the available protocols, such as whether each is connectionless, whether delivery is guaranteed, and so on.
- `GetAddressByName`, which, given a

service-type GUID (globally unique identifier) and name, resolves the network address. Multiple addresses might be returned.

- `GetNameByType`, which, given a service-type GUID, returns a human-readable name for the service type.

- `GetTypeByName`, which is the reverse of `GetNameByType`.

- `SetService`, which sets the properties of a service. The `dwOperation` parameter lets a caller specify whether to add or remove a new service type or to register or delete a service instance.

- `GetService`, which obtains information about a particular service.

Note that service enumeration for client-side browsing will be added to a later version of Windows NT.

Threading Issues

Another key consideration when writing a WinSock service is the best way to handle network I/O. The architecture of a WinSock service heavily influences the service's performance, resource resolution, and effectiveness when it is used with a large number of clients. The text box "Threading Models" on page 91 explains five of the most common threading models for small and large networks.

Which one should you choose? No single model is best for every service. Selecting the right one for an individual service depends on the constraints and goals of that service. Does it need to handle hundreds of clients? Is performance critical? Is it acceptable for the service to be complex? The service developer must evaluate the trade-offs between performance and complexity when choosing which model to follow.

The Details

Now that we've highlighted key design considerations, we'll roll up our sleeves and look at some code. The sample code supplied in this article is an implementation of a simple multiprotocol Windows NT echo service called `EchoExample`. The server accepts incoming socket connections from clients running the `RnrCln` application, and the clients send uninterpreted data over the socket. The server receives the data and then writes it back to the client unaltered. When the transfer is

Threading Models

The threading model you choose when writing a WinSock service has a direct impact on how the service performs on a particular network. Here, in ascending order of complexity, are five common threading models designed to handle service networks of varying sizes.

Single thread, single client at a time is the simplest of all threading models. A service has a single loop in which it accepts (via the `accept()` API) an incoming client and then services it immediately in that thread. New clients must wait until the current client is serviced.

This model is easy to implement and has low resource requirements; it uses only a single thread and no more than two socket handles at a time. However, it cannot support more than one client at a time, which makes it inappropriate for all but the most basic services.

With the *single thread, multiple clients with `select()`* model, the service still uses only one thread, but it can handle multiple clients simultaneously by multiplexing among them with the Windows Sockets `select()` API. A single loop calls `select()` repeatedly to poll the listening socket and all the connected sockets. When `select()` indicates that one of the sockets is ready, the service determines which socket that is. If it's the listening socket, the service calls `accept()` to take the new connection. If it's a connected socket, the service calls `send()` or `recv()`, as appropriate, to send data to, or receive data from, the client.

This model creates a powerful service, but performance can suffer because every network I/O call passes through the `select()` API. This is acceptable when CPU use is not an issue but presents a problem if the service requires high performance.

One thread per client is probably the most commonly used model because it is reasonably simple to implement and is the fastest model for installations that have fewer than approximately 40 clients. The service sits in a loop calling `accept()` to take incoming connections. When a connection arrives, the service calls `CreateThread()` to spawn a thread that is responsible for handling the client for the duration of the connection. Using

a separate thread for each client has the advantage of reducing complexity, because each code path needs to perform only a single operation: The main thread accepts clients, and the child threads service them.

Programmers who have developed Unix sockets services (*daemons* in Unix terminology) will recognize this model as being similar to the single-process-per-client model that's often used on that operating system. In fact, it's possible to use a single process per client in Windows NT, but because processes make higher demands on resources than threads do, we do not recommend using it.

The downside of this model is that it does not scale well to large numbers of clients for two reasons: because of the demands that each thread places on resources and, more important, because of the length of time the system requires to do context switching among numerous threads. It takes several CPU cycles to switch contexts between two threads, and if a process has hundreds of threads all competing for one CPU, the system spends a large percentage of its time switching among these threads.

The *worker threads with synchronous I/O* model improves on the scalability of the one-thread-per-client model but increases complexity and slows performance when run with a small number of clients. The service uses a primary thread to accept incoming connections and dispatch tasks to worker threads. The primary thread typically uses `select()` to learn when sockets are ready for service and then notifies one of the worker threads that it has a job to perform. The worker thread wakes up, services the request, and then waits for more work.

There are a number of ways in which to break down the work between the primary thread and a worker thread. The primary thread can simply indicate to the worker that data is available on a socket; the worker then calls `recv()` to get the data and processes it. Alternatively, the primary thread can do the `recv()` and take a first look at the data



so that it can tell the worker thread what action to perform for the client.

The most powerful and flexible model—and also the most complicated one—is *worker threads with asynchronous I/O*. The key feature of this model is that socket handles are native file handles in Windows NT. As

a result, the Win32 APIs `ReadFile()` and `WriteFile()` can be used on connected sockets, and services can exploit the asynchronous, or *overlapped*, ability of these APIs. In asynchronous I/O, the application makes the initial request, and the system informs the application that its request is pending, meaning that the system is still working on it. This allows a single thread to start several I/O requests and then wait for one of them to complete.

By leveraging asynchronous I/O, a single service thread can simultaneously support several clients, but without the CPU overhead of the `select()` call. In addition, the service threads can handle more than sockets I/O, because the Win32 I/O mechanisms are integrated into the rest of the system. For example, a thread can wait for a semaphore or for I/O completion on seven socket handles.

Because this model lets a single thread support a number of clients, it scales well to hundreds, and even thousands, of simultaneously connected clients. It also performs well even for a small number of clients and provides the service developer with a flexible way of handling threads.

However, this model also introduces considerable complexity. For example, it raises the question of how many worker threads the service should use. If it uses too many, the system will thrash away, doing too many context switches between threads. If it uses too few, one or more CPUs may sit idle, waiting for work.

In general, it is advisable to use at least as many threads as the system has processors. More threads should be added if any existing ones spend a significant amount of time waiting for operations such as disk or network I/O to complete. However, the service should limit the total number of threads to no more than 20 or 30, depending on how the service uses the threads.



*HP JetAdmin and similar utilities are available for NetWare, UNIX, Mac, LAN Server, LAN Manager and other popular networks. **In Canada, call 1-800-387-3867, Ext. 8549. Adobe, PostScript, and the PostScript logo

No babysitting necessary.

Network-ready HP LaserJet printers for your LAN.

You've got places to go. People to meet. Deadlines and demands. Why sit still for network and end-user problems?

The new, network-ready HP LaserJet 4MV, the LaserJet 4M Plus, and the HP LaserJet 4Si MX printers work in all the most popular network environments. And direct connect right out of the box with the built-in HP JetDirect network interface card.

The primary benefit to users is, of course, faster job completion time. Network-ready

HP LaserJet printers maximize network transfer speed and bypass parallel-port bottlenecks.

Beyond this, they also feature the HP JetAdmin family of printer management software that takes the complexity out of network printing.* So you can remotely set up and manage all HP JetDirect connected printers on the network.

Other user benefits abound. Automatic switching between languages, I/Os and operating systems. True Adobe™ PostScript™ Level 2 software built in. And versatile paper-handling capabilities.

Consider all this, along with legendary HP LaserJet reliability, and superior service and support, and there's really no question. Call 1-800-LASERJET, Ext. 8549 for more information.**

Give your users network-ready HP LaserJet printers. Let them take care of themselves. Then walk away with confidence.

You do your job. We'll do ours.
HP LaserJet Printers



complete, the client closes the socket and exits. The server then closes its socket and returns to its pretransfer state.

First we'll describe how EchoExample handles name registration and resolution using RnR APIs. For brevity, we show only the relevant parts of the code. (A complete listing can be obtained from ftp://ftp.microsoft.com/winsock/winsock2\nameres\samples.)

Remember that name registration and resolution have three basic parts. First, a service may need to perform up-front configuration. Then, the server side must register itself so that its clients can find it. Finally, the clients need to resolve the network address of the server from a human-readable name.

GUID Creation

```
//
// GUID for EchoExample created with UUIDGEN:
// "47da8500-96a1-11cd-901d-204c4f45d020"
//

GUID ServiceGuid = { 0x47da8500, 0x96a1, 0x11cd, 0x90, 0x1d,
                     0x20, 0x4c, 0x4f, 0x4f, 0x50, 0x20 };
```

GUID Creation

Because EchoExample is not a well-known service (as ftp is on Unix or file and print are on NetWare), the first step is assigning it a unique identifier. The service-installation code resides within the RnRSetup.c file. RnR uses a GUID, a 128-bit value that lets you uniquely identify a service without relying on service-type registration with a central authority.

Creating a GUID involves running the UUIDGEN.EXE utility, which ships with

the SDK. The service then uses this GUID, which never changes. UUIDGEN generated the GUID shown in the listing "GUID Creation" for EchoExample.

Before the service registers itself within a namespace, it adds itself to the list of services known to RnR.

Because EchoExample is not a well-known service, its GUID and other parameters, such as its object type for NetWare networks, are likewise not well known.

You can use the new SetService() API both during service installation and while loading a service. During service installation, you can call SetService() with SERVICE_ADD_TYPE to add a new service type to the system. Typically, the installation program does this, although the service's developer should make provi-

Windows NT Network Architecture

One of the goals of Windows NT's designers was to tightly integrate network protocols and services with the base operating system. Portability to a variety of processors (including RISC and Alpha chips) and scalability, which is made possible through symmetric multiprocessing, make Windows NT Server a desirable superserver platform for developing scalable network-server applications and services.

Packaged with Windows NT and Windows NT Server are several built-in networking protocols and APIs. Windows NT protocols include IPX/SPX, TCP/IP, and NetBEUI. Windows NT Server includes these three protocols, as

well as AppleTalk. Supported networking APIs include NetBIOS, DCE RPC (Distributed Computing Environment remote procedure call), and Windows Sockets (WinSock).

The figure "Windows NT Networking" illustrates the relationships among the base networking components in Windows NT. NDIS (Network Driver Interface Specification) enables network protocols to run unmodified over different

types of network hardware and media. The transports reside at the next level. All the transport protocols share a common TDI (Transport Device Interface), which provides a kernel-mode interface and user-mode programming interfaces for Windows NT's file and print components.

Another design goal for Windows NT networking was to provide an architecture on which interfaces and protocols can be strate-

API Layering

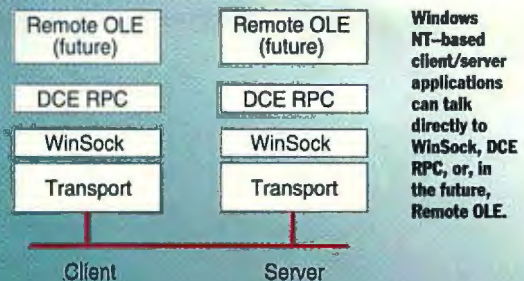

gically layered and extended. As the figure "API Layering" shows, the strategic interface and protocol layers include WinSock, DCE RPC, and Remote OLE.

Currently, a client/server application can choose to talk directly to WinSock or DCE RPC. In the future, Microsoft plans to add the ability to remotely call OLE objects.

Distributed object technology, such as Remote OLE, will enable developers of distributed applications to divest themselves of knowledge of communications tasks. Remote OLE is built on top of DCE RPC, utilizing such DCE elements as NDR (Network Data Representation) for data marshaling, authenticated packets, and encrypted sessions.

Windows NT Networking

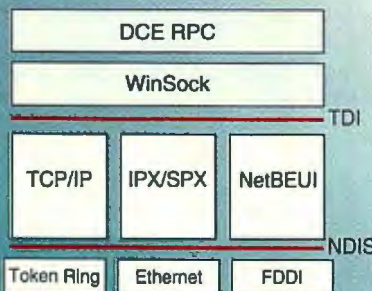

Rule the Internet

Introducing InternetWorks™: the most elegant front end ever created for the Net. It gives you all the features of programs like Mosaic, plus a bunch more that make Mosaic look Jurassic.

Multi-threading. For simultaneous downloading of unlimited documents, in a fraction of normal time. Multiple windows. To view/browse an unlimited number of documents at the same time.

Full OLE2 support. Lets you download Internet documents into Microsoft Word, Excel, Access or any OLE2-compliant application for total interapplication integration.

Other stuff. E-Mail. Electronic Internet Yellow Pages. Complete communications software (TCP/IP, Winsock, SLIP/PPP). Programmability via Visual Basic or Visual C/C++. Customizable HTML and bitmapped home pages and fonts. Graphics support (JPEG, GIF & BMP). Sound support (AU & WAV). FTP, Gopher, WAIS, News. 800-number installation support...the works. Everything you need to use the Internet.

Special introductory offer: \$99 (\$129 MSRP).

Or for free (well, actually \$9.95 for postage and handling) we'll send you InternetWorks LITE*, which lacks some of the oh-my-god features — but is still a truly inspired, better-than-Mosaic interface.

800-453-SURF for the introductory offer, or the dealer nearest you.



*LITE version allows two simultaneous downloads. Doesn't come with E-mail, electronic Internet Yellow Pages, programmability or customizable home pages.
© 1994 BookLink Technologies, Inc. All rights reserved. InternetWorks is a trademark of BookLink Technologies, Inc., a CMG Information Services, Inc., company.
Other product names or company names are trademarks of their respective companies. \$9.95 for continental U.S. orders; additional shipping rates apply for international orders.

Circle 190 on Inquiry Card.

sions for rerunning this code if namespace providers are added to the system after the service is installed.

Calling `SetService()` with `SERVICE_ADD_TYPE` adds a service type for use only with RnR APIs. You must call additional Win32 APIs to add

`EchoExample` as a Windows NT service. When a service is removed from the system, it should do the reverse, calling `SetService()` with `SERVICE_DELETE_TYPE` to clean up.

In the code shown in the listing "Service Types," we pass a `SERVICE_INFO` structure with all the necessary information to `SetService()`, using `SERVICE_ADD_TYPE` as the operation and `NS_DEFAULT` (i.e., all default namespaces) as the namespace.

Service Registration

When the service starts, it registers itself by calling `SetService()` with the `SERVICE_REGISTER` operation. The service should do this after it has completed its initialization and is ready to begin serving clients. When registering, the service must supply several pieces of information, the most important being the GUID that identifies the type, the name identifying the service instance, and the service address.

Because a service can work over multiple transports, its address is described by the `SERVICE_ADDRESSES` structure. For each socket, we typically determine the local address by calling `getsockname()` and then add this address to the `SERVICE_ADDRESSES` structure. This is done in a transport-independent manner. `SetService()` is routed to each namespace provider, which uses an address's family type to decide whether it should advertise that address. When the service stops, it is important that it deregister itself by calling `SetService()` with `SERVICE_DEREGISTER` to remove itself from the various namespaces (see the listing

Service Types

```
err = SetService(
    NS_DEFAULT,           // all default namespaces
    SERVICE_ADD_TYPE,    // add the new service type
    0,                   // dwFlags not used
    &serviceInfo,         // the service info structure
    NULL,                // lpServiceAsyncInfo
    &statusFlags          // additional status information
);
```

"Service Registration").

Services that use `NS_DEFAULT` let the administrator determine the namespaces that the service is registered with. In addition, the service doesn't need to be changed when a new namespace provider is added or deleted.

Name Resolution

The `EchoExample` client code resides within the `RnRClient.c` file. The client must do several things before it starts talking to an `EchoExample` server. First, it calls `EnumProtocols()` to determine which protocols available on the system meet the type of service required. When the client finds the desired protocols, `GetAddressByName()` is used to resolve the network addresses for those protocols (see the listing "Name Resolution").

The client and service components that we've highlighted in the preceding sec-

tion, the RnR specification, and the sample code should all provide you with a clear impression of how to address name registration and resolution, as well as protocol transparency, within a heterogeneous networked environment.

The Threading Model

As mentioned earlier, when writing a service you must choose a thread model that strikes a balance among several conflicting system requirements. Here we will focus on a variation of the one-thread-per-client model (see the text box "Threading Models") as implemented in `RnRSvc`, the RnR sample service for `EchoExample`. In the interest of brevity, this example puts an upper limit on the number of worker threads.

Like any other multithreaded application, a Windows NT service must carefully synchronize access to shared resources. NT provides a rich set of synchronization primitives. `RnRSvc` uses a critical-section object to protect resources shared by multiple threads. Critical sections provide mutual-exclusion synchronization among the threads of a single process.

Only a single thread is permitted to enter a critical section at a time. If a second thread attempts to enter a critical section, it is blocked until the first thread leaves. If multiple threads are blocked on one critical-section object, only one thread is released after the owning thread leaves the critical section. These qualities make critical sections ideal for shared-resource synchronization in a multithreaded service.

Any server that handles more than one client simultaneously has to maintain a certain amount of state information for each connected client. This information is critical during service shutdown, when all connected clients are forcibly disconnected from the server. `RnRSvc` keeps an open socket handle as part of the state information that is maintained for each connect-

Service Registration

```
err = getsockname(
    SocketHandle,         // opened socket
    sockAddr,             // receives socket address
    &size);               // size of address

... package sockAddr in the serviceInfo structure

err = SetService(
    NS_DEFAULT,           // for all default namespaces
    SERVICE_REGISTER,    // we want to register (advertise)
    0,                   // no flags specified
    &serviceInfo,         // SERVICE_INFO structure
    NULL,                // no asynchronous support yet
    &statusFlags);       // returns status flags
```

Name Resolution

```
protocolCount = EnumProtocols( NULL, buffer, &bytesRequired );

... select the desired protocols

err = GetAddressByName(
    NS_DEFAULT,
    ServiceType,
    ServiceName,
    protocols,
    0,                                     // dwResolution
    NULL,                                // lpServiceAsyncInfo
    buffer,
    &bytesRequired,
    NULL,                                 // lpAliasBuffer
    NULL,                                 // lpdwAliasBufferLength
    );
```

It's **MUSICTIME**

THE EASY WAY TO RECORD, PLAY & PRINT MUSIC

MusicTime is the most entertaining way to make music with your multimedia computer.

It's never been easier to create beautiful sheet music on your desktop. MusicTime lets you write and play back music with the instrument sound of your choice. Live out your musical dreams and write a hit song! Print out professional-quality sheet music.



Play your music into the computer with your PC or MIDI Keyboard and MusicTime does the rest.

Create, play, print—
It's that easy!

PASSPORT'S
MUSICTIME®

Available on disk for
Windows™ & Macintosh®.
New CD ROM version
gives you over 100
Classic Songs & a Music
Education Module

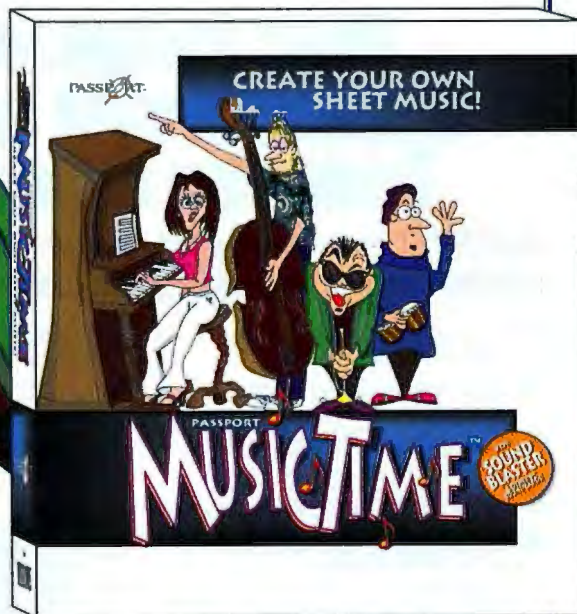

Call **1-800-443-3210**

To Order or for a Dealer near you.

Available at Software Etc., Egghead Software,
Computer City, Electronics Boutique, CompUSA,
Babbages, Fry's, Media Play
and wherever fine software is sold.

PASSPORT

100 Stone Pine Road • Half Moon Bay, CA 94019 • (415) 726-0280

Circle 116 on Inquiry Card.

NEW SUPER TCP/NFS 4.0 FOR WINDOWS.



■ *Lan Magazine* made it "Product Of The Year."
■ *Data Comm Magazine* gave it its coveted



"Tester's Choice Award."

■ *UnixWorld Magazine* rates

Super TCP/NFS "best." ■ Now Frontier Technologies has made it even better. ■ Introducing new Super TCP/NFS 4.0 for Windows, the only 32-Bit VxD TCP/IP, NFS, NetBIOS product that requires zero DOS memory while providing maximum performance. ■ Frontier's Super TCP/NFS 4.0 is fully integrated into

Windows and Windows for Workgroups, so you get full Windows functionality at all

times. ■ When you compare Frontier Technologies' ease of installation and use, extensive third-party support of databases, X-servers and emulators, you'll know why Frontier is the technology leader. ■ Call today and find out how far ahead we really are.



FAX
414-241-7084

EMAIL
tcp@frontiertech.com

CALL
414-241-4555

BBS
414-241-7083

Frontier Technologies Corporation, 10201 N. Port Washington Road, Mequon WI 53092
© 1994 Frontier Technologies Corp. All Rights Reserved.



More Productivity... Greater Control In Your Computer Classroom

CLASSNET is a powerful video network that puts every monitor, mouse and keyboard in the instructor's control.

- Display teacher and student screens to the entire class
- Observe student work-in-progress, then take over keyboard and mouse
- Interact with students without leaving your desk
- Darken screens for immediate attention
- Broadcast multimedia, VCR, Laserdisc, TV to student computers
- Works with all major operating systems and hardware; with or without LAN
- Supports mouse, voice, graphics and motion video - up to 64 computers
- Available with fast file-transfer, E-mail and intercom functions

CLASSNET™

For information and free demo disk....
Call 1-800-922-8020



Minicom
Advanced Systems Ltd.

International Hqtrs: 11 Beit Hadfus St. Jerusalem 95483 Israel
Tel • 972-2-518593 Fax • 972-2-518971

North American Office: 195 W. 8th St. Holland, MI 49423
Tel • 616-392-3707 Fax • 616-396-2224

Feature

ed client. During service shutdown, these open socket handles are closed, which terminates the client sessions.

RnrSvc includes the following modules:

- **CLIENT.C:** Manages client connections and state information. There are four versions; each one implements a different threading model.
- **CONNECT.C:** The connection thread responsible for accepting incoming connection requests. As connection requests are accepted, they are routed to CLIENT.C for processing.
- **GLOBALS.C:** Global variables shared by all modules.
- **LOG.C:** Event-logging functions. They can be built with BUILD_STANDALONE_EXE # defined to effectively disable logging.
- **MAIN.C:** Start-up code. This module contains all functions for communicating with the NT Service Controller. It can be built with BUILD_STANDALONE_EXE # defined to create a stand-alone executable file rather than a service. This makes debugging a bit simpler.

• **RNRUTIL.C:** General RnR utility functions useful for writing other services and applications.

• **CLIENT.C:** Encapsulates all client-manipulation functions. As new clients connect to the server, they are tracked by parallel arrays of socket handles and thread handles. Whenever new entries are added to the arrays, a corresponding worker thread is created. When a client disconnects from the server, the worker thread removes the corresponding entries from the tracking arrays. When the service is shut down, the active list is scanned and all active clients are terminated.

Four global variables track connected clients: **CRITICAL_SECTION** (RnrpLock), **SOCKET** (RnrpActiveSockets[MAX_THREADS]), **HANDLE** (RnrpActiveThreads[MAX_THREADS]), and **DWORD** (RnrpNumActive). RnrpLock synchronizes access to the other global variables, RnrpActiveSockets holds the socket handles of all active clients, RnrpActiveThreads holds the thread handles of all active clients, and RnrpNumActive stores the current number of active clients.

Service Initialization and Termination

The service-initialization thread, RnrClientInitialize, initializes the critical section lock and active client counter.

```
InitializeCriticalSection
( &RnrpLock );
RnrpNumActive = 0;
```

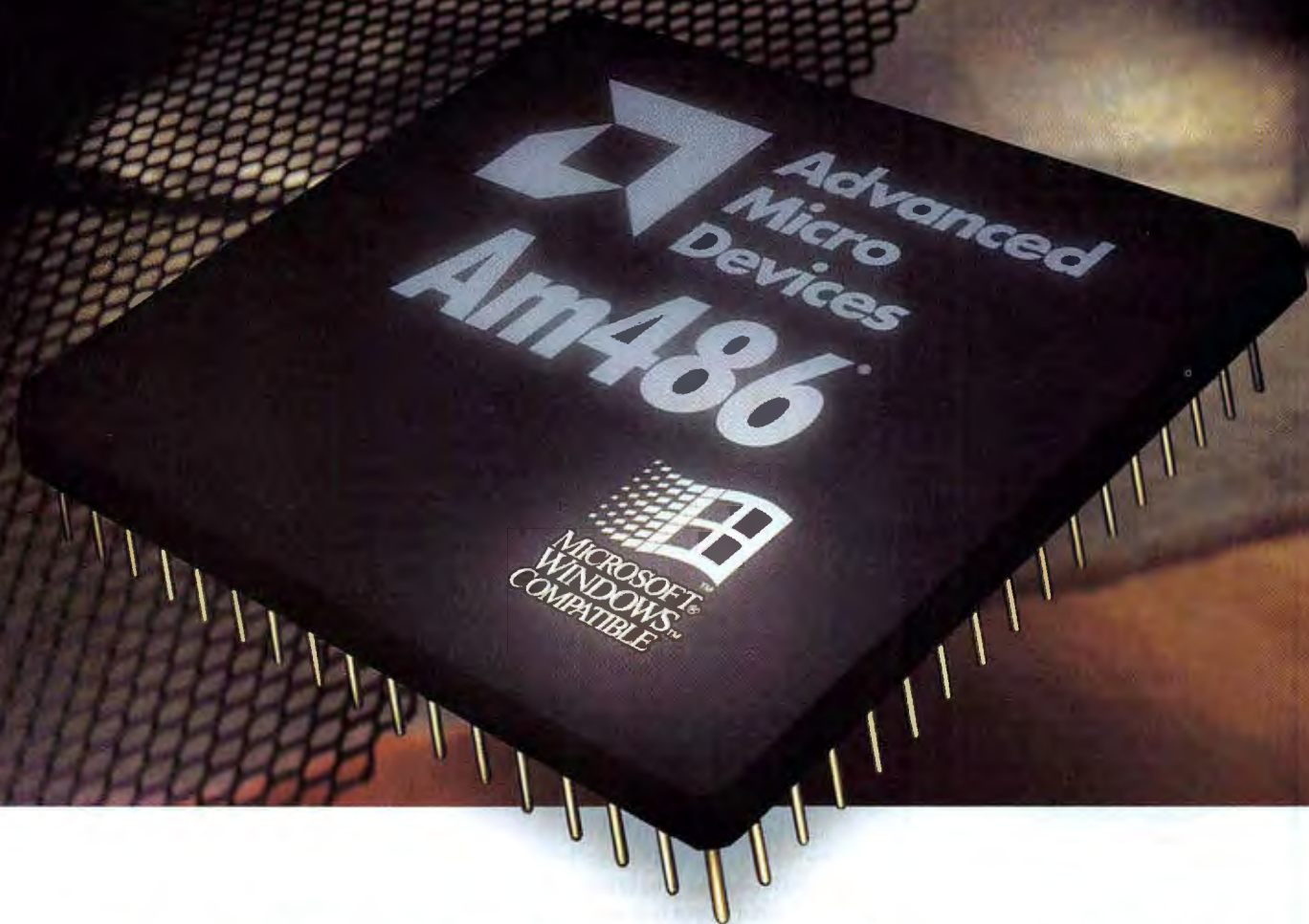
Compatibility At First Sight.

A glance is all it takes. One look, and you know your CPU and all your favorite Windows™ applications are destined for a lifetime of productive and peaceful coexistence.

Because AMD's entire 486 microprocessor family, present and future, is 100% Microsoft® Windows-compatible. And it says so, right on the package.

We've always been committed to 100% compatibility with Windows, the industry's leading operating environment. Our commitment has been confirmed by leading independent test labs, like those at *PC Week* and *PC Magazine*. And that speaks volumes to our customers. Including industry leaders like Compaq®, who sells more PCs than any other manufacturer in the world.

What's more, systems built around our 486 CPUs are far and away the best value available for running Windows. Which shouldn't surprise you, coming from AMD®. After all, we're the second largest supplier of 486 microprocessors in the world today.

For more information on our entire family of Windows-compatible 486 CPUs, and the systems built around them, contact AMD today. One look and you'll know you're making the right decision.

800-222-9323



Ask for
Literature
Pack 19V.



Advanced Micro Devices

Now a Full Line of

American Made Steel Chassis



- Rugged all-steel construction
- Designed for FCC certification
- Easy assembly and service
- Full line of models and sizes
- Competitive prices
- American made power supplies & removable drive modules available

Call **NOW** for information and **FREE** color catalog

1-800-394-4122

VISA & MasterCard accepted
Same day shipment!

Circle 176 on Inquiry Card.

Designed,
Manufactured,
Guaranteed by:

**CALIFORNIA
PC PRODUCTS**

408-638-9460

205 Apollo Way - Hollister, CA 95023
A division of California Metal Products
manufacturing quality American made products for
25 years

Feature

Service Termination

```
... call worker routine to perform the echo transfer ...

//
// Find the client socket in the active socket array. If found,
// close the corresponding thread handle and remove the socket
// and thread-array entries.
//

EnterCriticalSection( &RnrpLock );

for( Index = 0 ; Index < RnrpNumActive ; Index++ ) {
    if( RnrpActiveSockets[Index] == ClientSocket ) {
        CloseHandle( RnrpActiveThreads[Index] );

        //
        // Remove the socket and thread-array entries.
        //

        RnrpNumActive--;

        memmove( &RnrpActiveSockets[Index],
                &RnrpActiveSockets[Index+1],
                ( RnrpNumActive - Index ) * sizeof(SOCKET) );

        memmove( &RnrpActiveThreads[Index],
                &RnrpActiveThreads[Index+1],
                ( RnrpNumActive - Index ) * sizeof(HANDLE) );

        break;
    }
}

LeaveCriticalSection( &RnrpLock );
```

Service termination (RnrpClientTerminate) gets a bit complex. Its most important tasks are ensuring that worker threads shut down quickly and ensuring they do so in an orderly fashion. The service scans RnrpActiveSockets, and all sockets belonging to active clients are closed. As the sockets are closed, the array entries are set to INVALID_SOCKET to prevent the worker threads from closing their own thread handles (see the listing "Service Termination"). This enables the termination thread to wait for any remaining worker threads to terminate by calling the WaitForMultipleObjects API on the RnrpActiveThreads array.

Whenever a new client connects to the service, RnrpClientHandler is called to manage the client session. RnrpClientHandler checks RnrpNumActive to see if the tracking arrays have room for another client. If they do, then the newly accepted client socket is saved in RnrpActiveSockets, and a new worker thread is created by calling the CreateThread API.

The worker thread, RnrpWorkerThread, calls a utility function, RnrpHandleTransfer, to echo the data back to the client. (RnrpHandleTransfer is shared by the single-thread, single-client-at-a-time; the one-thread-per-client; and the worker-threads-with-synchronous-I/O models.) After the transfer is complete,

RnrpWorkerThread scans RnrpActiveSockets to find the client socket.

If the socket is found, the thread handle is closed. The socket-array entry and thread-array entries are removed from the arrays, and RnrpNumActive is decremented. If the socket is not found, it means that the service is shutting down, and the arrays are left untouched.

RnrpHandleTransfer performs the actual transfer. It sits in a loop, reading data from the client and then writing it back unaltered. If the receiving or sending portion of the transfer fails for any reason, the transfer is aborted. When a transfer is completed, the client socket is closed.

NT offers portability, scalability, and built-in networking support for popular transports. This brief tour, together with the sample code and additional on-line references, should give you a jump start for writing your own service for NT. ■

The authors are members of Microsoft's Windows NT development team. Chuck Chan is the lead software-design engineer responsible for NetWare connectivity in NT networking. Margaret K. Johnson is a program manager for NT networking components. Keith Moore is a software-design engineer responsible for designing and implementing the NT file server. Lead software-design engineer David Treadwell has primary responsibility for Windows Sockets and is one of the authors of the WinSock specification.



BEFORE THEY EVER LEAVE THE GROUND,
THE PILOTS AT DELTA
GET CLEARANCE FROM FRAMEMAKER.



In the cockpit of every Delta Air Lines jet you'll find something absolutely critical to safe, legal, and efficient air travel: a FrameMaker® document. It's called a Minimum Equipment list, and it's also available on-line, for access via radio from dispatchers on the ground.  It's one of many operational, technical, and administrative manuals that Delta writes and publishes in FrameMaker. Because FrameMaker gives Delta the functionality and flexibility they need to create, update, and consolidate their extensive documentation.  Particularly attractive were features like automatic indexing. Superior graphics handling. Multiplatform capabilities for file compatibility across PCs, Macintoshes, and UNIX systems. And of course, on-line document distribution, complete with automatic hypertext links, through FrameViewer.®  So don't just settle for any old publisher — fly first class with FrameMaker 4. Call 1-800-U4-FRAME Ext. 618 today for our comprehensive Guide To Document Publishing. And watch your publishing projects really take off with FrameMaker 4.  **Frame**



"FirstClass really outshines system for e-mail, conferencing

E-mail

Collaboration

Internet Access

FirstClass®

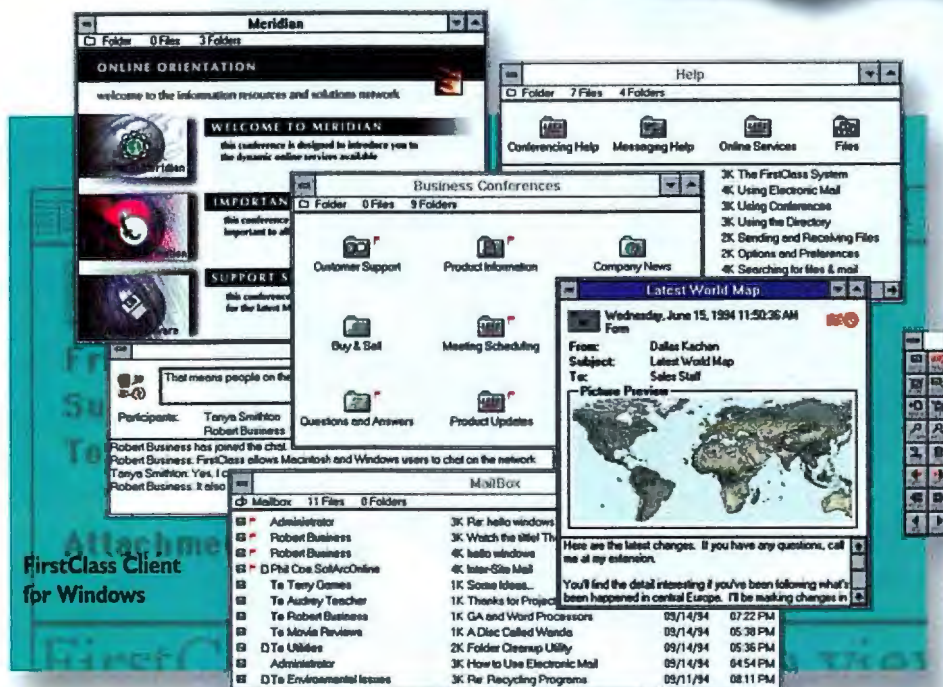

FirstClass Client
for Windows

What's wrong with Notes®?

Everyone agrees Notes is the right type of tool workgroups need. But not everyone is convinced Notes is best for their job.

\$500,000 FOR A 100 USER NOTES INSTALLATION?

BYTE published a less than flattering review of Notes, criticizing its workflow automation and multiplatform support. MacWEEK cautioned readers about Notes' steep learning curve... pointing out that even consultants who know the program require hundreds of hours to set up just small systems.

Why FirstClass?

Collaborative computing doesn't have to be expensive or difficult. Just ask any of the one million people who use FirstClass.

E-MAIL AND COLLABORATIVE DISCUSSIONS FOR WINDOWS, MACINTOSH & BEYOND

FirstClass features full fledged, integrated e-mail and conferencing combined with built-in modem support. It's cross-platform, and it works with or without Novell, routers or other file servers. Access

If you're paying someone, MacWEEK recommends you budget 500 hours for a 100 user installation.

Add to this Notes' cumbersome security control, proprietary database structures, search capabilities and built-in e-mail that MacUser calls "primitive".

A FIRSTCLASS SOLUTION

All this aside, no one disputes the increased productivity good group communication can provide. Enter FirstClass®.

your favorite existing SQL or DAL databases through our graphical, platform-independent interface.

EASILY INSTALLED, FULLY CUSTOMIZABLE AND REASONABLY PRICED

Best of all, FirstClass installs in minutes with just two diskettes, is a fraction of the price of Notes and—as one customer put it—his users "threw away their mini-manuals in ten minutes!"



Statements above are based on reviews of Lotus Notes by BYTE, July 1993, MacWEEK, May 31st, 1993 and MacUser, November 1993. FirstClass is a registered trademark of Software Inc. All rights reserved. Notes and ccMail are registered trademarks of Lotus Development Corporation. QuickMail is a registered trademark of CE Software Limited. PG or PicoMail is a trademark of Microsoft Corporation. Macintosh and AppleTalk Remote Access are registered trademarks of Apple Computer. Prices quoted are suggested retail.

Notes as a group communications and bulletin-board functions."

MacUser, November, 1993

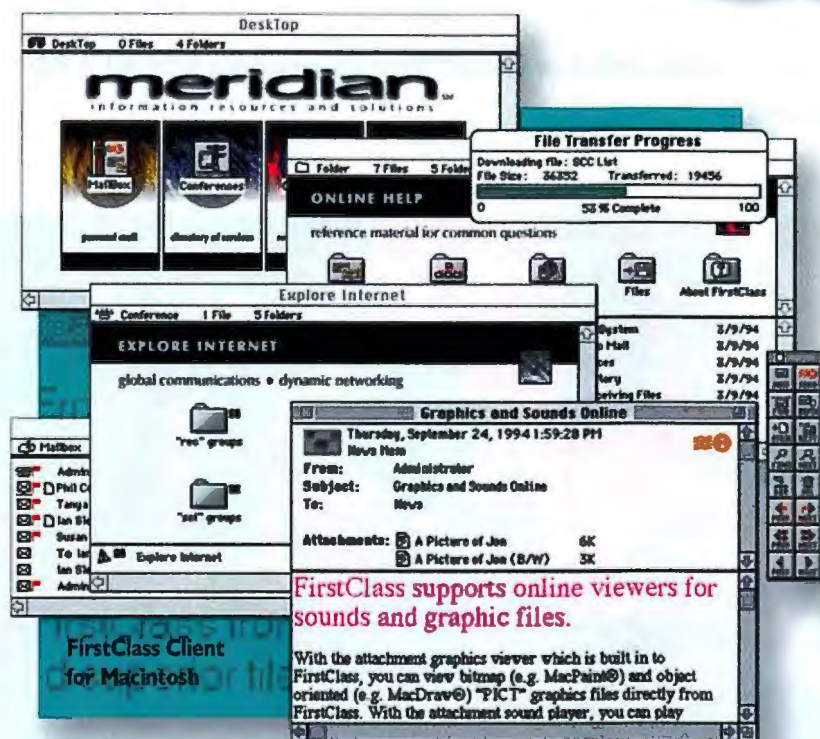

FirstClass supports online viewers for sounds and graphic files.

With the attachment graphics viewer which is built in to FirstClass, you can view bitmaps (e.g. MacPaint®) and object oriented (e.g. MacDraw®) "PICT" graphics files directly from FirstClass. With the attachment sound player, you can play

- Macintosh and Windows support on the same network or via modem without costly file servers or routers
- Accommodates 100 simultaneous sessions, 48 of which may be modem connections without special communications software
- Connectivity via network or modem to other FirstClass servers or other manufacturers' mail systems
- Remote or local administration via the same FirstClass client all others use
- Single copy per message architecture
- Easy to use, customizable multitasking interface
- Messages with multiple fonts, styles and colors & unlimited file attachments in personal mail and conferences
- Advanced e-mail features including auto-forward, auto-reply and receipts that travel over gateways
- Unread tracking per item, per user
- Background full-text searching of entire system
- Gateways to the Internet with full Usenet newsgroup replication within FirstClass conferences
- Optional fax gateway for individual or broadcast faxing
- Optional command-line interface for modem or network connections
- Free upgrades
- Free unlimited technical support

What is FirstClass?

FirstClass is an industrial strength e-mail system that lets your PC and Mac users share your ethernet network without a file server (or dial in via modem with the same client software they normally use.) It's integrated group conferencing with comprehensive security features, and a robust server that installs in minutes. Use FirstClass for internal mail over LANs or WANs, workgroup communication or even as a public-access tech support solution. All simultaneously from the same FirstClass server.

FirstClass Gateways To Other Mail Systems & Technologies

FirstClass can communicate with mail systems such as Microsoft Mail, QuickMail or a host of others through optional Novell MHS or Internet gateways. SoftArc and various third parties have produced a number of options including fax gateways, database extensions and FirstClass client software for PDAs.



	FirstClass	Lotus Notes	cc:Mail	QuickMail	MS Mail
Conferencing?	Y	Y	Pseudo	-	-
Cross-Platform Chatting?	Y	Y	-	-	-
Fully Customizable Interface?	Y	Y	-	-	-
Bulletin Board Functions?	Y	Y	-	-	-
Modems Per Server?	Up to 48	8	1	1	1
Restrict Any Feature?	Y	Y	-	-	-
Internet News Gateway?	Optional	Optional	-	Y	-
Command Line Access?	Y	-	Y	-	Y
10 Users	\$690	Min. \$4950	Min. \$640	\$599	\$695
Remote Access	Free	Free	\$170/user	Free	Free

"FirstClass blends conferencing and mail together under a remarkably clean interface that goes far beyond the capabilities of most mail systems. I can't stress how much a well-designed system like FirstClass, especially with its sophisticated conferencing features, can boost productivity over simple e-mail."

BYTE, September, 1993

**FREE DEMO
PACKAGE AVAILABLE**



SoftArc Inc.
Global Area Communications

100 Allstate Parkway, Markham, Ontario, CANADA, L3R 6H3
Fax: 905-415-7151 Internet: sales@softarc.com FirstClass: 905-415-7070
PHONE: 1-905-415-7000

Circle 165 on Inquiry Card.

State of the Art

NETWORK MANAGEMENT

What's your network like? How big, how remote, and how varied? How do you keep tabs on it all? Here are a few answers to these questions.



No computer is an island, complete unto itself. Not any more. Virtually every computer used in business today is part of a network, and those networks are almost invariably connected to other networks. Most computer users would be seriously hampered in their work and productivity if they couldn't tap into network resources and communicate with other users on their LANs and WANs.

One result of this situation is the increased importance placed on managing an organization's network efficiently. This involves many critical tasks. First, you need to make sure that the various elements of the far-flung web are interconnected properly and operating the way you expect them to. Given the variety of equipment used to connect network segments and the various protocols that may have to be supported—TCP/IP, Novell's IPX, Apple's AppleTalk, IBM's SNA (Systems Network Architecture), and Digital Equipment's DECnet—this job is far from trivial.

A second important function is administering the normal network business (e.g., rights and privileges) for a user population that is constantly changing and usually growing. Doing this properly, with consideration for security and job-related needs, requires significant resources and a commitment from the organization.

Finally, needs change. In addition, it is the job of network managers to keep track of what's going on in the world of network design to be able to ensure that their network's design (not just its components) is capable of doing what users require. Internet connectivity, for example, is quickly becoming a major new factor in assessing the network's overall load and suitability. Managers must make significant decisions as to when to limit connectivity, when to expand it, and when the network may require a complete overhaul or redesign.

Picking Up the Pieces

Networks are made up of connected computers and other devices. The connections are made and maintained by still other devices and black boxes—bridges, concentrators, gateways, hubs, multiplexers, and routers. And because the network can have thousands of nodes and range across continents, if a problem occurs you can't just walk down the hall to investigate.

Today's network managers rely on a variety of tools—primarily software—to find out what is and is not happening. The first network management software was proprietary in nature, and for every different type of device—perhaps even for every different vendor supplying those devices—you required a different package with its different interface, training, and so on. That impossible situation is being cleaned up with a new breed of network management platforms that let third-party software feed into a common database and interface.

In "Monitoring Your Net," Paul Korzeniowski describes the development of these tools and shows where the industry is heading. The three major players in the development process include SunSoft, IBM, and Hewlett-Packard. Korzeniowski has assembled a healthy dose of user input as to how well these systems work.

Faster, Faster, Faster!

One issue that network managers hear about time and again is performance. Users are increasingly conscious of, and unwilling to put up with, delays in getting data across a network, whether it's from a file server in the next room or from an inter-network connection halfway around the world. Traditionally, the answer to performance issues has involved faster servers and higher-bandwidth network architectures.

Brett Hussenbaugh offers a somewhat different take on the performance ques-

tion. He believes that bandwidth is not the best measure of network performance and can be misleading. In "(Mis)using Bandwidth," he presents a way of modeling your network mathematically so that you can determine in advance the performance impact of proposed changes to the network.

One key consideration in analyzing network performance, he contends, is that most network accesses are relatively small read requests, and they carry an inherent overhead that is not accurately reflected by bandwidth measures. He draws some surprising conclusions about the relative efficiency of different types of networks. His model is based on years of experience in the field and has been tried and adopted by many network managers and planners.

And Faster Still (When You Really Need It)

Even with the best of planning and appropriate selection of hardware and connecting devices, it's not uncommon for some networks to get so big and so busy that they just run out of steam. When that happens, the answer may be to move to a data transmission scheme that is designed from the start for high-speed, high-volume data of varying types and different priorities.

The leading candidate for that seems to be ATM (Asynchronous Transfer Mode), which Peter Wayner described in detail in "On the Road to ATM," September BYTE. In this issue, Mark Juliano explains one of the principal reasons why ATM is so well suited to today's networking needs—its ability to allocate bandwidth, control traffic flow, and guarantee the level of service that an application needs.

"ATM Traffic Control" describes the techniques ATM hardware uses to solve these nontrivial problems and shows why you may want to consider changing to an ATM-based network. In that article, the text box "ATM with a French Accent" describes how France Telecom has recently made commercial ATM networks available throughout France and is extending them to the rest of Europe and across the Atlantic.

When you consider how quickly the world has become networked and is becoming ever more so, the true dimensions of the networking management problem begin to emerge. This is not a one-time obstacle but an ongoing concern that will continue to grow. We need better tools at all levels of network planning, maintenance, and administration. We'll get them, too, but we need to remember that the target is continually moving. ■

—Russell Kay, Technical Editor

Monitoring Your Net

Tools that can help you sort out the pieces of your network puzzle **109**



(Mis)using Bandwidth

To improve network performance, you add bandwidth, right? Maybe not. **117**



ATM Traffic Control

ATM networks manage data flow and guarantee service levels **129**

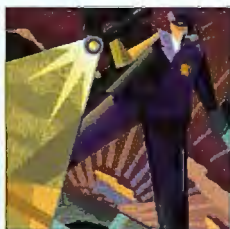



--- Funny how it's the
little things that attract
people to a particular
small business server.

Then again, maybe
this is a big thing.

*Introducing the
IBM PC Server, for small business.*

486DX 66 MHz
or Pentium® 60 MHz

■
Upgradeable

■
30-day money-back
guarantee

■
3-year on-site warranty*

■
Tested to exacting
IBM standards

■
Industry standard
architecture

■
Starting under \$3,000**

You're about to place your entire business in a box no bigger than a suitcase. That's enough to make anyone pace the floor.

Fortunately for the life of your carpet, IBM now makes a server for small local networks.

This means, of course, that the kind of performance and reliability IBM is famous for, and the kind of support we're famous for (24 hours a day, 7 days a week, 365 days a year†) are now available to you, too.

All at the kind of price (we confess) IBM is not so famous for. A remarkably competitive price, whether you need to network five people or fifty.

And because the IBM PC Server is easily upgradeable, and happily works with most anyone's peripherals, it lets you create the perfect, total business solution.

For more details, talk to your favorite reseller, or, if you need a favorite reseller, just call us at the Personal Systems HelpCenter® at 1 800 772-2227‡. For information via FAX, call 1 800 IBM-4FAX and ask for document 3078.

IBM®

*Copies of IBM's statement of limited warranty are available upon request. **Dealer prices may vary. †Via telephone from the Personal Systems HelpCenter. ‡In Canada, call 1 800 465-7999. IBM and HelpCenter are registered trademarks of the International Business Machines Corporation. All other trademarks and registered trademarks are the property of their respective holders. © 1994 IBM Corp.

Circle 97 on Inquiry Card.

There Are Two Times When Modem Reliability Is Critical.

When You're In The Office.

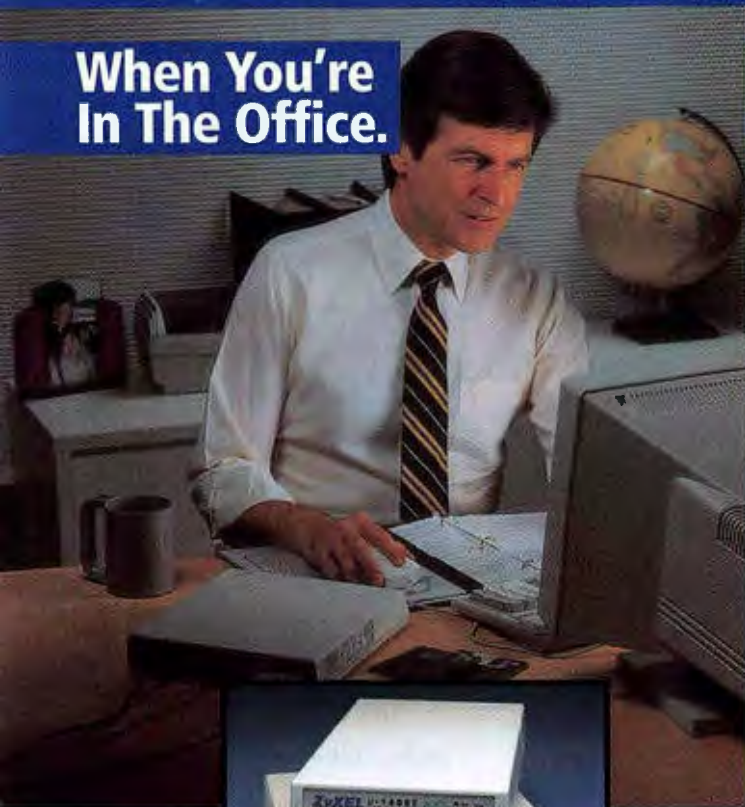

ZyXEL desktop modems offer high reliability without high cost.



And When You're Not.

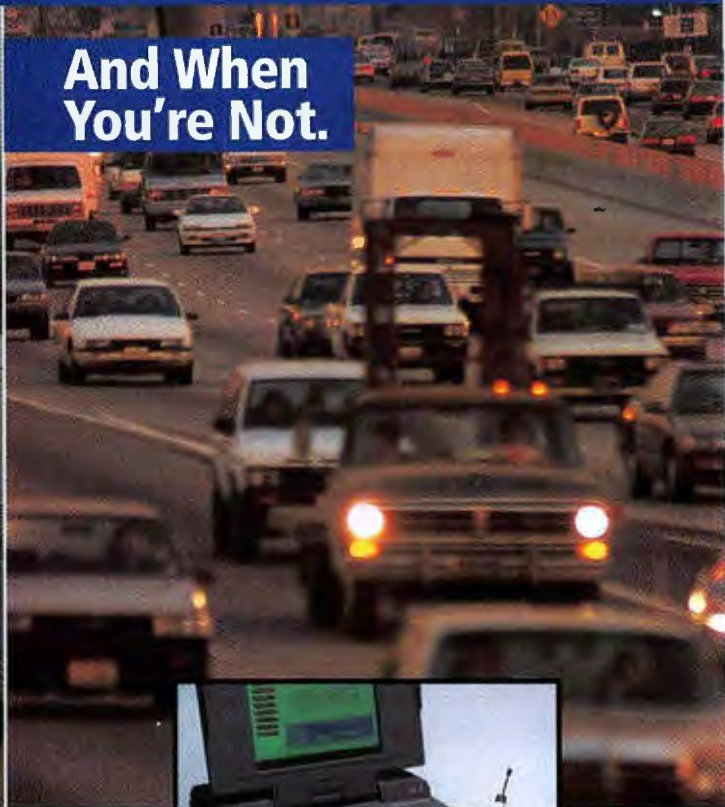

Reliability and cellular capabilities are the standard for ZyXEL modems.



Some modem users don't care if their data gets hung up, transmits inaccurately, or if they have to redial several times. Most modem users do. For them there's ZyXEL, the full-featured fax modem for serious users.

ZyXEL land and cellular modems get through where others fail. They're specially designed to overcome poor signal conditions on the physical layer with features like fast retrain and auto fall-forward/fall-back. This means ZyXEL modems connect the first time and continue to transmit data accurately at ultra-high speeds up to 19.2Kbps* over land lines (with DTE speeds up to 76.8Kbps) and 14.4Kbps over cellular networks. Fax speed is 14.4Kbps/V.17. It's the kind of performance you only expect from high-priced modems—but with ZyXEL it doesn't cost more.

ZyXEL data/fax/voice/cellular modems have more features than other modems of any price — like digitized

voice capability, distinctive ring, multilevel security, industry standard data compression and error correction protocols, and much more.

When it comes to cellular, no other modem comes close to ZyXEL. With the ZyCellular option, your modem is not just fast and reliable. It will also communicate in asynchronous/synchronous mode at 14.4Kbps. The ZyCellular autoswitch capability automatically switches your modem from land to cellular when land connections are lost. ZyCellular is the ideal backup for leased lines as well as for mobile communications.

ZyXEL modems work in all environments—DOS™, Windows®, OS/2®, Macintosh®, NeXT®, UNIX® and Amiga™. So get serious about saving time, cost and effort with *true* modem reliability. Don't wait.

**Call ZyXEL now—
800-255-4101.**

ZyXEL
The Intelligent Modem

4920 E. La Palma Avenue, Anaheim, CA 92807
(714) 693-0808 FAX: (714) 693-0705
BBS: (714) 693-0762

All trademarks are the property of their respective owners.
* PLUS Series only. Specifications subject to change without notice.



June 1993
ZyXEL U-1490E Plus



July 1993
ZyXEL U-1490E Plus
ZyXEL U-1490E Plus Enhanced
Top 10 List



Wardner 1993
ZyXEL U-1490E
Awarded 3rd PLACE



November 1993
ZyXEL U-1490E
ZyXEL U-1490E



June 1993
ZyXEL U-1490E



May 10 1993
ZyXEL U-1490E



May 10 1993
ZyXEL U-1490E



June 29 1993
ZyXEL U-1490E Plus



February 1993
ZyXEL U-1490E Plus

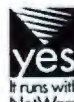

Circle 158 on Inquiry Card (RESELLERS: 159).

MONITORING YOUR NET

A new generation of network management “platforms” can show what’s happening throughout a far-flung network, across every bridge, router, gateway, and hub

PAUL KORZENIOWSKI



It's a nightmare—keeping track of all the bits and pieces, nodes and workstations, and black boxes and connecting devices that make up a network; identifying trouble spots; and handling all the administrative chores generated by an ever-growing, ever-changing user population. What's needed is automated help in the form of a network management system. The primary goal of such a system is quite simple: to identify and replace faulty equipment. Actually doing that, however, is not so simple.

Consider the data path, for example. A user's PC might pass information to a network adapter card, then over an Ethernet LAN to a communications server, and then to a router that uses a T1 phone line, just to reach a front-end processor that sends information to a Unix server. And returning data has to retrace those steps. Problems can occur anywhere along this path, and the range of possible problems is large.

Finding a single network management application capable of doing the entire job used to be an impossible task. But now it's beginning to look more likely, because of a shift from proprietary, stand-alone, device-level applications to what are known as *network management platforms*—integrated systems that can gather data from a variety of third-party applications and present it in a consistent interface.

A platform offers network equipment suppliers a common set of services, such as a map displaying all connected equipment. Platform suppliers encourage third parties to build applications that run on platforms. So, a router manufacturer now designs an application that works with others on a central platform, not as a stand-alone program.

Device suppliers welcomed this change, because they could now hand over a portion of their software development activity to the platform vendors and thereby save themselves (and their customers) money. As a result, hundreds of applications

Moving from Proprietary Management to SNMP

There have been many false starts on the road to integrated network management. The problem of multiple management consoles became obvious in the mid-1980s as LANs grew.

Initially, vendors such as AT&T and IBM designed proprietary systems and tried to develop all the needed functions themselves. They jury-rigged existing applications into integrated suites and published proprietary APIs so that third parties could send information to their management consoles.

At that time, users were generally moving away from proprietary systems and toward industrywide standards. The ISO developed a suite of management specifications, dubbed CMIP (Common Management Information Protocol) and CMIS (Common Management Information System).

Unfortunately, these standards were too complex for vendors and users alike. They did find a niche, however, in large telecommunications networks from companies such as AT&T and Pacific Bell. And they may still eventually work their way into corporate networks.

The IETF (Internet Engineering Task Force), an ad hoc task force that handles common network problems, has had the

most success in tackling management issues. The vendor-independent group's work is not considered proprietary.

Rather than creating an all-encompassing standard like CMIP or CMIS, the IETF aimed to keep its work simple; it even named its protocol SNMP—the Simple Network Management Protocol. The initial goal of SNMP was to ease physical network management (e.g., identifying a faulty wiring hub or router). To this end, the group outlined a series of common functions, such as running an error-checking test.

The IETF recognized the myriad of incompatible equipment. But rather than forcing conformity, SNMP allowed a central console to store management information in databases known as *MIBs* (Management Information Bases).

As the IETF completed its SNMP specification, network management platforms began to emerge. Rather than relying on proprietary protocols, vendors based their systems on SNMP, which quickly became a de facto standard.

But even though SNMP soon won widespread support, it wasn't perfect. SNMP was designed to work with TCP/IP, which meant that SNA (Systems Network Architecture) and DECnet users

had to install separate TCP/IP lines to funnel information to central management stations. Also, SNMP's first iteration included no security features. Large companies with highly sensitive data found this a major limitation.

In response, in 1992 the IETF developed a second version of SNMP, dubbed SNMP 2. This version has moved along slowly. Only a handful of vendors have shipped SNMP 2-compliant packages, and few organizations are using them.

One strength of the original version was its automatic discover feature, which found and identified new network devices. That's incompatible with SNMP 2's security, which requires that a device supply a security clearance to be connected to a network.

Security administration is another problem area. To implement SNMP 2 security, a company must maintain and coordinate a handful of different databases; this adds significant overhead.

In June, Steven Waldbusser—manager of network development at Carnegie Mellon University (Pittsburgh, PA) and a leading SNMP architect—outlined a set of software conventions to ease security administration. Waldbusser wants to expand the use of SNMP 2 at Carne-

running on management platforms are now available on the leading systems.

This shift from proprietary to platform applications is a critical development, because it appears to be the only real hope for the effective management of continually growing and changing enterprise networks. The wide acceptance of SNMP is an important factor in allowing vendors to tie their applications into the platforms (see the text box "Moving from Proprietary Management to SNMP" above).

Filling In the Gaps

However, there are still some voids; some areas are still without third-party applications. Many network device suppliers are just beginning to port their management applications to the dominant platforms. For instance, Wellfleet (Billerica, MA),

the second-leading router supplier, sells a version of its SiteManager package that runs on only one of the three leading platforms. (Wellfleet recently merged with SynOptics Communications [Santa Clara, CA] to form Bay Networks.)

Links to PC LANs are just emerging. In addition, connections to Banyan Systems' Vines networks and Microsoft's Windows NT Advanced Server are hard to find.

Much of the network equipment currently in service dates from the mid-1980s. Some of these devices may not have been upgraded and are thus unable to operate with management platforms.

Platforms help corporations rein in network management applications. Because all the applications run on one platform, troubleshooters no longer need to work on three or four different terminals simulta-

neously to pinpoint problems.

Because of such improvements, sales of network management platforms have swelled. International Data, a Framingham, Massachusetts, market-research firm, estimates there will be over 20,000 central management platform installations by the end of 1994 (see the figure "Installed Base of Network Management Platforms").

The Main Players

At present, the platform arena includes three major players: SunNet Manager from SunSoft, a division of Sun Microsystems (Mountain View, CA); OpenView from Hewlett-Packard (Cupertino, CA); and IBM's NetView for AIX. Here's a brief look at each one.

SunSoft's SunNet Manager. SunSoft introduced SunNet Manager, the first com-

gie Mellon. Currently, the university, which has 7000 computers, relies on SNMP and Telenet for network management. SNMP gathers network fault information and then relays it to central consoles. Telenet configures remote devices.

Why two different products? SNMP isn't suited to remote configuration because it supports only one error code, while Telenet works with more error codes but lacks security. Consequently, an intruder with a protocol analyzer can pick off remote-device passwords and IDs. Waldbusser would like to use SNMP 2, which includes security features and supports 15 error codes, to handle both information gathering and remote configuration.

Because of such obvious benefits, observers expect a bevy of SNMP 2-compliant gear to appear soon. Cabletron, Cisco, and SynOptics have already demonstrated such products.

Even though SNMP 2 has encountered problems, SNMP is still clearly the protocol of choice, and vendors have expanded its scope beyond physical network management. Suppliers such as Hewlett-Packard and SunSoft have delivered packages that allow network technicians to monitor PCs and workstations. Work is also under way to enhance the protocol to oversee applications software and DBMSes.

mercial network management platform, in 1989. It's still the top-selling Unix network management platform. Being first helped SunSoft in the marketplace, and its track record is important in luring customers.

Three years ago, the Cobb County government in Atlanta, Georgia, realized that, at 4000 users, its network had become unmanageable. The county determined that a network management platform was called for. SunNet Manager was selected because, according to Gene Estensen, information services manager for Cobb County, "it was the only platform that ran on Unix and was stable." The county purchased the platform along with SynOptics' Optivity to manage its Cisco Systems (Menlo Park, CA) routers and SynOptics wiring hubs.

HP's OpenView. But SunSoft did not have the market to itself for long. In 1990,

HP entered the platform arena with OpenView. HP has been successful in courting third parties; Data General, Groupe Bull, and Hitachi resell the package, and this has helped OpenView gain market share.

In 1992, Martin Marietta, based in Orlando, Florida, wanted to move from proprietary management tools to open systems. Frank Mellard, a Martin Marietta senior communications consultant, says the company was more comfortable with HP's long-term direction: "We felt that HP had a better grasp of the problems of managing large, complex networks than Sun."

Martin Marietta's corporate network is quite large—100,000 users—and it is also complex. Its computers support AppleTalk, DECnet, SNA (Systems Network Architecture), Novell's Integrated Packet Exchange, and TCP/IP. The company currently uses OpenView along with Remedy, Inc.'s, Remedy trouble-ticketing package to control its TCP/IP connections. The company has plans to tie OpenView to DECnet with software from Isicad and to SNA with Peregrine's OpenSNA.

IBM's NetView for AIX. In 1992, IBM decided to develop a Unix network management system. Rather than write it from scratch, the company licensed HP's OpenView to incorporate into NetView for AIX. To further convolute the mix, DEC dumped its proprietary network management platform, DECmcc, in 1993 and became a NetView for AIX reseller. Because of its late entry into the market, IBM lags behind SunSoft and HP, but it has been steadily gaining ground.

For example, in 1992, the University of Florida in Gainesville searched for a platform for its 3000-user network. Because it had relied on the mainframe version of NetView for 10 years, the university chose NetView for AIX to manage wiring hubs from Cabletron and IBM as well as routers from Cisco, Proteon, and Wellfleet. Jerry Wetherington, systems coordinator, notes that a major advantage of using NetView is that a technician can view network devices on a central map and get a quick picture of how the network is functioning.

Integrated or Not? Users Tell All

Map support is one of many ways in which a third-party vendor can integrate its application into a network management platform. But third-party applications differ in the way they work with major platforms. "Some third-party applications run on Unix fine without the network management platforms," notes L. Dave Passmore, a princi-

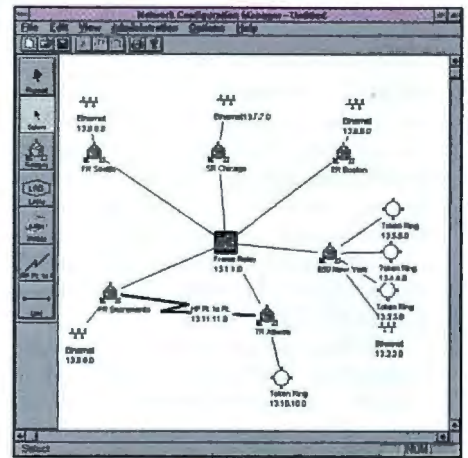

Health Care System in Dallas, Texas, relies on Optivity and its add-on modules. Mel Lively, network manager at Presbyterian Health Care, says the company uses FaultMan to control its wiring hubs, RouterMan to oversee its routers, PathMan to determine network connections, PolicyMan to set network thresholds, and FactMan for trouble-ticketing.

But most networks rely on multiple management applications. For example, a company may have Chipcom (Southborough, MA) wiring hubs and Proteon routers. In these cases, all sorts of problems arise because of user-interface issues.

Data Integration: Tying It All Together

Data integration presents other vexing problems. "Currently, different management applications store information in distinct databases," notes Passmore at Decisis. "So, a company can't take wiring-hub information and correlate it to work with its router network." Another data-compatibility problem arises because different network management applications employ different

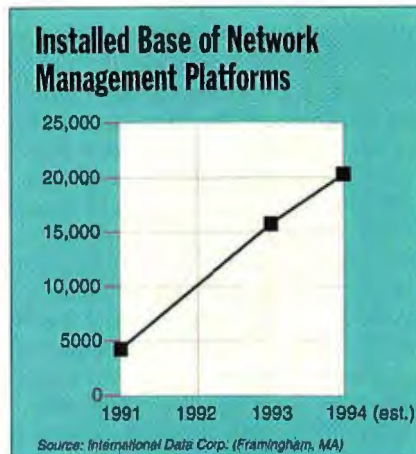

DBMSes to store and analyze data. For example, a router application might store its information using Sybase, while a platform relies on Ingres. What's an organization that uses both network management products to do? Use both DBMSes?

Here's a case in point. The Travelers (Hartford, CT) operates an IBM SNA network with 25,000 devices, and a LAN-interconnected network with approximately

15,000 nodes. Because it has traditionally relied on IBM for much of its networking equipment, the company began working with NetView for AIX in January.

Eric Mirer, an engineer/consultant at The Travelers, says "there is literally no integration among the data generated with our various management packages." Data about the company's IBM RS/6000 servers is stored in one database, router information is housed in a second, PC LAN information is monitored with an OS/2-based package, and mainframe data is overseen by IBM's NetView. The Travelers wants tools that consolidate all that information. "Data integration represents the big kahuna for network management suppliers," notes David Abbajay, software development manager for network management products at Cisco Systems.

SNMP specs include a MIB standard so that management tools can access database information. With a MIB browser, for example, HP's OpenView can examine information generated by Cisco routers. However, there's no standard for translat-

MANEUVERS COMMONLY PERFORMED WITH NEW WINGMAN EXTREME.



Barrel Roll Attack.



Offset Head-on Pass.



The Immelman.



Low Speed Yoyo.



Barrel Roll.



Rollaway.

ing that information so it can be stored in one location. Thus, problems arise when two vendors rely on different DBMSes.

Even with a common DBMS, there are limitations. "Two vendors can rely on the same DBMS, but if they use different rows and tables, then their applications cannot share common information," explains Ab-bajay. Thus, platform vendors have to add a layer of software that identifies database differences and translates them. These features constitute a *data schema*, a technique outlining how to store data in a consistent fashion in a central repository.

Platform vendors are at different stages in the search for solutions. The first step is incorporating support for RDBMSes (relational DBMSes) in their products. Next, they must outline a central repository model.

Market leader SunSoft has been the quietest about its plans. SunNet Manager now relies on a flat-file system to store network management information, but the company plans to support RDBMSes. Yet SunSoft has been silent on the repository issue. "Sun will have to say something soon to

keep pace with competitors," says Passmore at Decisis.

HP has been gradually improving OpenView's DBMS capabilities. Initially, the product stored information in flat files, but HP now uses DBMSes and plans to support a wide range of them in the future.

In August, HP unveiled its plans for building a network data repository: OpenView Meta Schema. This document specifies object attributes, topology, and trend information. In the first iteration, each vendor will own a slice of the DBMS, which will be accessible to third-party tools.

HP plans to eventually allow all information to be stored in one database. How long that will take, however, is unclear. HP has invited third parties to comment on the working draft of its schema.

One might think that IBM would work with HP on the repository issue, but no. In fact, the two companies have been moving away from each other during the past few years. The first release of NetView/6000 relied on OpenView for about 75 percent of its functions. However, "the lat-

est release of NetView for AIX might be 10 percent OpenView code, and the rest is IBM-developed," states John Byzek, director of enterprise management development at IBM's Network Systems Division in Research Triangle Park, North Carolina.

IBM says that HP didn't offer a sufficiently robust product. "We found a lot of problems with the source code, so we felt we had to develop the work ourselves to ensure that our customers would have robust software," says Byzek.

HP's MacKinney scoffs at this. "IBM may not like to admit it, but NetView for AIX is based on OpenView," he counters, concluding that IBM has been taking heat from third parties for forcing them to use another API. "So, IBM needs to justify its actions."

In August, IBM unveiled its Karat project, which relies on objects to integrate disparate database information. The software is based on the CORBA (Common Object Request Broker Architecture) standards as well as on IBM's SOM (System Object Model), an operating environment

MATTEUVERS COMMONLY PERFORMED WITH OTHER JOYSTICKS.



WingMan
Extreme
conforms to
all required
joy stick
standards.

Warriors of the cyber skies rejoice: project WingMan Extreme is complete, the joystick has been perfected. Never has guidance control been so fluid, trigger action so responsive, view control so easy. WingMan Extreme can be the difference between the thrill of victory and the ejection seat of defeat: a solid professional in a field of puny lightweights. WingMan Extreme is waiting at your dealer, or to get product information by fax, call 1 800 245 0000 and request document #7014.



NEW WINGMAN EXTREME. THE JOYSTICK WITH ATTITUDE!

**PRICE
COSTCO**

EGGHEAD SOFTWARE

WAL*MART

SOFTWARE ETC

inmac

**BEST
BUY**

Rackmount

- ENCLOSURES
- KEYBOARDS
- MONITORS
- DRIVE ENCLOSURES



Integrand's unique enclosure design uses modular construction. We have 3 basic models for ISA/EISA bus computers. Over 100 interchangeable modules allow you to customize them to nearly any requirement. Integrand offers high quality, advanced design hardware and strong support. Why settle for less?



Monitor: 10" Super VGA Color from \$650

PC Enclosures from \$300

Keyboards: Drawer, Shelf & Panel from \$85

Made in U.S.A.

Rack & Desk Models

Accepts Most Motherboards and
Passive Backplanes

Up to 20 Slots

Rugged, Modular Construction

Excellent Air Flow & Cooling

200 & 300 Watt Supplies, UL, CSA, TUV

Call or write for descriptive brochures, prices
or applications assistance:

INTEGRAND

RESEARCH CORP.

8620 Roosevelt Ave. • Visalia, CA 93291

209/651-1203

FAX 209/651-1353

We accept VISA and MasterCard

Circle 99 on Inquiry Card.

IBM AT/AT TM IBM • 286/386/486 TM INTEL. Drives and computer boards not included

State of the Art Monitoring Your Net

that lets users develop distributed, object-oriented applications.

With the primary suppliers moving in different directions, which one has the best chance for success? SunSoft has the leading market share and many third-party supporters. HP is gaining ground and widening its distribution channels. IBM can tap into the base of companies already working with its mainframe and LAN management systems. Third-party support is crucial, so all three are courting third parties.

"Dis-Integration": Competition's Dark Side

While the move to platforms has been a blessing for network suppliers, it also has its downside. Passmore at Decisis notes that "a package like Ciscoworks was designed for SunNet Manager. Because Cisco relied so much on the Sun platform, the company has been slow to deliver versions of its software for other platforms."

Cisco planned to deliver versions for HP's OpenView in the fall, and for IBM's NetView for AIX shortly thereafter. Cisco's Abbajay admits that the different versions took longer to deliver than anticipated, but he says porting was only one of several reasons why the software was late.

Whatever the reasons for Cisco's delays, most third parties do not want to align themselves too closely with a single platform because it takes extra time to move their software to another. They would clearly prefer a common set of APIs.

For their part, platform vendors want to differentiate their wares and have no desire to standardize APIs. In May, a group of third-party organizations formed the MIC (Management Integration Consortium) in an attempt to wrest control of the APIs from platform vendors. The group plans to outline a schema for storing information in DBMSes, for developing a simple API for access to common data, and for integrating multiprotocol events.

"Vendors face two choices: Deliver something simple that works, or bring something comprehensive," notes James Herman, a principal at Northeast Consulting Group, a Boston-based consulting firm. "MIC is working on something simple, so it has a good chance for success."

Joseph Diamond, a marketing manager at Peregrine Systems (Carlsbad, CA), says that MIC membership has swelled to 30 suppliers and that all three platform vendors are vying to have their work adopted by the group. MIC has begun working on the first draft of its data schema, plans to complete it by early 1995, and expects con-

forming products to arrive during 1995.

But users should be cautious; previous integration tries have failed. IBM was the first vendor to step up to the chore with its mainframe NetView products. In 1989, it announced its SystemView initiative to provide a common repository. But when it announced the Karat project, IBM was throwing in the towel on SystemView.

In the early 1990s, the OSF (Open Software Foundation), a vendor consortium in Cambridge, Massachusetts, was charged with creating common network management standards. The group outlined a complex set of standards dubbed DME (Distributed Management Environment). HP and IBM were early backers. The OSF missed shipment dates, however, and eventually DME also went the way of the dinosaur. "DME was ahead of its time, and that's why it failed," notes IBM's Byzek.

A principal reason for failure to achieve integration is vendors' constant attempts to differentiate their products. Martin Marietta's Mellard notes that adherence to MIB specifications would eliminate many current incompatibility problems. "Problems arise because vendors always add proprietary extensions to existing standards," he says. "Whenever that occurs, the level of interoperability drops significantly."

Vendors admit this without remorse. Cisco's Abbajay says that "a vendor has to differentiate its products in order to sell them. Whenever you add value, the level of interoperability diminishes."

Is there hope for integrated network management? "The fact that HP and IBM are now supporting only the lowest common denominator in their management systems, rather than working together, does not bode well," states The Travelers' Mirer.

Cisco's Abbajay counters that the MIC will enable users to mask the distinctions. And, although current products may be flawed, they do offer more integration than yesterday's alternatives.

Observers expect the level of integration to continue to improve. Northeast Consulting's Herman concludes that "everyone knows what the current problems are, but how to fix them is not as clear. Solutions will eventually emerge, but users shouldn't get their hopes up. There is no short-term fix to this problem, and years will pass before it is fully addressed." ■

Paul Korzeniowski is a freelance writer specializing in communications and networking issues. He can be reached on the Internet at 6841944@mcimail.com or on BIX c/o "editors."

STATISTICA/w

DOS, Windows, Macintosh

STATISTICA/w™ (for Windows) Complete Statistical System with thousands of on-screen customizable, presentation-quality graphs fully integrated with all procedures ■ Complete Windows 3.1 support, DDE, OLE, TT-fonts, multiple toolbars, right mouse button support ■ Unlimited numbers of data-, results-, and graph-windows ■ Inter-window integration: data, results, and graphs can be treated as objects and converted into one another in a number of ways ■ The largest selection of statistics and graphs in a single system; comprehensive implementations of: Exploratory techniques; multi-way tables with banners (presentation-quality reports); nonparametrics; distribution fitting; multiple regression; general nonlinear estimation; stepwise logit/probit; general ANCOVA/MANCOVA; stepwise discriminant analysis; log-linear analysis; factor analysis; cluster analysis; multidimensional scaling; canonical correlation; Item analysis/reliability; survival analysis; time series modeling; forecasting; lags analysis; quality control; process analysis; experimental design (with Taguchi); and much more ■ Manuals with comprehensive introductions to each procedure and examples ■ Hypertext-based Stats Advisor expert system ■ Extensive data management facilities (spreadsheet with long formulas, block operations, advanced Clipboard support, DDE hot links, relational merge, data verification, powerful programming language) ■ Batch command language and macros also supported, "turn-key system" options ■ All output displayed in Scrollsheets™ (dynamic, customizable, presentation-quality tables with toolbars, pop-up windows, and instant 2D, 3D and multiple graphs) ■ Extremely large analysis designs (e.g., correlation matrices up to 32,000x32,000, unlimited ANOVA designs) ■ Megafile Manager with up to 32,000 variables (8 Mb) per record ■ Unlimited size of files; extended ("quadruple") precision; unmatched speed ■ Exchanges data and graphs with other applications via DDE or an extensive selection of file import/export facilities ■ Hundreds of types of graphs, including categorized multiple 2D and 3D graphs, matrix plots, icons, and unique multivariate (e.g., 4D) graphs ■ Facilities to custom design new graphs and add them permanently to menu ■ On-screen graph customization with advanced drawing tools, interactive stretching and resizing of complex objects, interactive embedding of graphs and artwork, special effects, icons, maps, multi-graphics management, page layout control for slides and printouts; unmatched speed of graph redraw ■ Interactive rotation, perspective and cross-sections of all 3D and 4D graphs ■ Extensive selection of tools for graphical exploration of data: fitting, smoothing, overlaying, spectral planes, projections, layered compressions, marked subsets ■ Price \$995.

Quick STATISTICA/w™ (for Windows) A comprehensive selection of basic statistics and the full graphics capabilities of STATISTICA/w ■ Price \$495.

STATISTICA/dos™ (for DOS) A STATISTICA/w-compatible data analysis system ■ Price \$795.

Quick STATISTICA/dos™ (for DOS) A subset of STATISTICA/dos statistics and graphics ■ Price \$295.

Domestic sh/h \$10 per product; 14-day money back guarantee.

 **StatSoft™**

2325 E. 13th St. • Tulsa, OK 74104 • (918) 583-4149
Fax: (918) 583-4376

Overseas Offices: StatSoft of Europe (Hamburg, FRG), ph: 040/4200347, fax: 040/4011310; StatSoft UK (London, UK), ph: 0462/482822, fax: 0462/482855; StatSoft Pacific (Melbourne, Australia), ph: (03) 663 6580, fax: (03) 663 6117; StatSoft France (Paris), ph: (1) 45 66 97 00, fax: (1) 45 66 08 51; Available from other Authorized Representatives worldwide: Sweden: AkademiData Scientific AB ph: 018-210035, fax: 018-210039; Finland: StatSoft Oy ph: 24-334578, fax: 24-333887; Belgium: Tezma Nvtech 10 61 16 28; South Africa: Orlis Technical Systems 12-663-4500; Japan (Macintosh): Three's Company, Inc., 03-3770-7800; Japan (Windows): Design Technologies, Inc., 03-3667-1110.

StatSoft, STATISTICA/Mac, Quick STATISTICA/Mac, STATISTICA/w, Quick STATISTICA/w, and Scrollsheet are trademarks of StatSoft, Inc.; Macintosh, Mac file, Excel and MacDraw are trademarks of their respective companies.

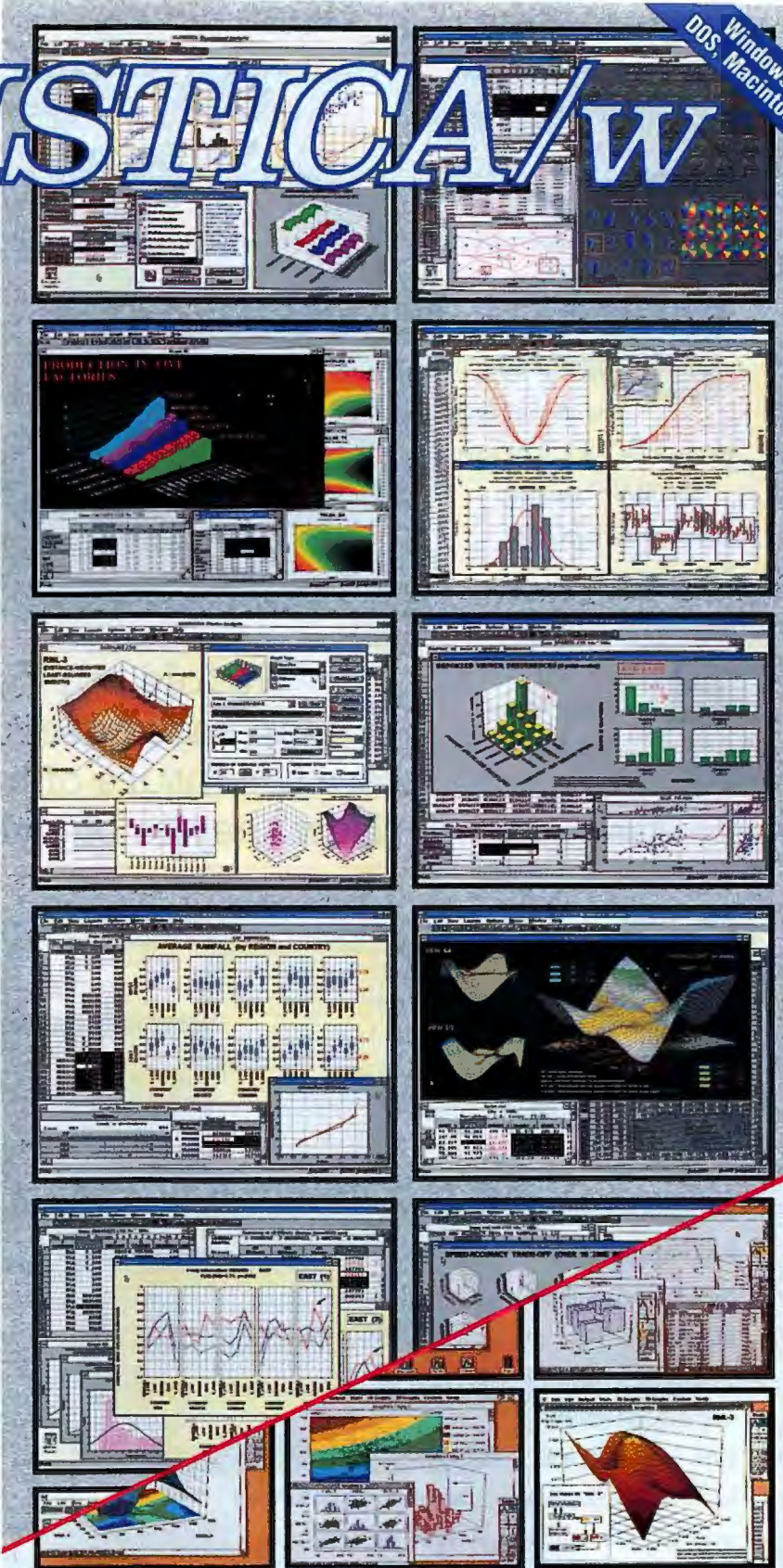

STATISTICA/Mac™ (for Macintosh) A STATISTICA/w-compatible, comprehensive data analysis and graphics system designed for the Macintosh ■ Large selection of statistical methods fully integrated with presentation-quality graphics (incl. EDA, multiplots, a wide selection of interactively rotatable 3D graphs; MacDraw-style tools) ■ Unlimited size of files ■ Full support for System 7, incl. "Publish and Subscribe" ■ Price \$695.

Quick STATISTICA/Mac™ (for Macintosh) A subset of STATISTICA/Mac: a comprehensive selection of basic statistics and the full graphics capabilities of STATISTICA/Mac ■ Price \$395.

Circle 136 on Inquiry Card.



If you think maps are things stuffed

into the glove box of your parent's Buick, think again.

Sure!MAPS® mapping software from Horizons Technology brings an impressive day-to-day decision



MICROSOFT
WINDOWS
COMPATIBLE

making and presentation tool to your desktop.

With Sure!MAPS it's easy to make sense

of your database. You'll see it visually displayed on colorful

geo-referenced USGS raster maps that show details like lakes, buildings, and terrain contours.

Or plot your data on detailed street-level maps that show highways and residential street names.

Sure!MAPS imports your data and places symbols at exact points by zip code, street address, or latitude/longitude to reveal geographic trends, patterns, strengths and weaknesses.



Sure!MAPS also links your data to any Windows™ application. And it's the first mapping software to integrate Windows-based multimedia capabilities. Just click on any icon



**"We told our sons
map-based decisions
were the future of business.
Now they're big wheels."**

placed on your map to open sales letters, spreadsheets, floor plans, scanned images, video and audio files that relate to that location. Whether you're in sales, environmental clean-up, site analysis, facility management, real estate assessment, public services, or just about any other profession,

Sure!MAPS gives you the information you need to make fast, efficient decisions.

Sure!MAPS **base-product only**
comes with a **\$69**
continental U.S.

Dallas Office Q3 Sales Forecast (in thousands)

Month	August	September	October	Total Q3
	Forecast	Actual	Forecast	Forecast
Continental				
- P. Jones	\$110	\$176	\$128	\$244
- E. Anderson	\$95	\$89	\$95	\$279
- P. Batters	\$64	\$64	\$76	\$204
- M. Carter	\$54	\$57	\$60	\$171
- C. Davis (A)	\$36	\$176	\$296	\$708
Hardware				
- E. Jones	\$65	\$60	\$62	\$187
- E. Anderson	\$45	\$40	\$40	\$125
- P. Batters	\$30	\$30	\$30	\$90
- J. Martin	\$40	\$39	\$40	\$119
- C. Davis (B)	\$180	\$181	\$221	\$582
Grand Total	\$1,076	\$1,187	\$1,222	\$3,485

Sure!MAPS links your data to Windows applications and launches video, audio, image and text files.

Sure!MAPS - (1:24, P. 0)

Objects Streets Window Help

Dallas Office

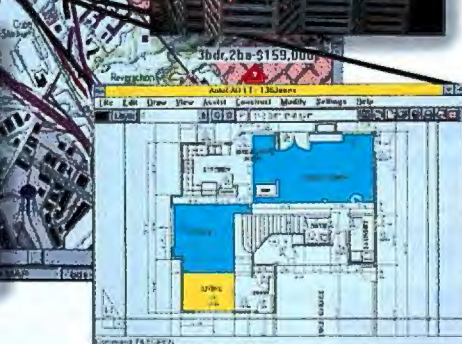
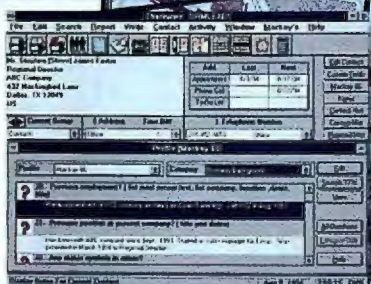

map, two world maps, a sample Map Set with detailed topographic and street-level



maps, and sample multimedia files. You can expand the base product with Map Sets of more than 60 metropolitan areas, or we can custom scan your own maps.

When it comes to making smarter

business decisions, you need smarter maps. Head to your nearest computer store and ask for Sure!MAPS map-based software from Horizons Technology. Who knows, you might become a big wheel too.



Horizons Technology, Inc. • 3990 Ruffin Rd. San Diego, CA 92123 • 800-828-3808 • FAX (619) 565-1175

[available through - Egghead, Fry's Electronics, Computer City and other retailers!]

© 1994 Horizons Technology, Inc. Sure!MAPS is a registered trademark of Horizons Technology, Inc. Street-level maps are copyrighted by Etak, Inc. All other product names are trademarks of their respective companies.

Circle 94 on Inquiry Card (RESELLERS: 95).

(MIS)USING BANDWIDTH

Increased bandwidth may not be the best way to improve your network's performance.
Construct a mathematical model to estimate potential performance gains.

BRETT HUSSELBAUGH



Too many people have been conditioned by marketing hype and misleading information into believing that bandwidth is the true measure of performance. Adding bandwidth to a poorly performing network is like raising the speed limit of a congested highway—neither solution buys much.

When you measure in terms of bandwidth, you are measuring in the frequency domain. The frequency domain is ruled by terms like *megahertz* and *megabits per second*. These terms are applied to measure the theoretical capacity of a communications channel. In a LAN, the channel is the Ethernet, Token Ring, or other topological segment to which your servers and workstations are connected. That channel is often called the *media*.

When you use the frequency domain to describe the capacity of a communications channel, you consider only the channel and not necessarily what is happening at its end points. You assume that the end points are both capable of sustaining the maximum information rate of the channel. If you are talking about a synchronous point-to-point channel, like a WAN link, your choice of the frequency domain is appropriate. In a LAN scenario, however, other factors make the choice of the frequency domain inappropriate.

For instance, a LAN may have many nodes, all competing for simultaneous access to the media. Because only one node can transmit at any given instant, all other nodes must wait.

In addition, information flow on a LAN is not synchronous. Rather, information is transmitted in small bursts called *packets*. As it turns out, these packets require a fairly significant amount of time to form and decipher. Here, the word *significant* is relative, meaning that the time to service a packet at a given node on the network will often be longer than the time it

DOUG BUCHMAN © 1994

Common Network Read Cycle

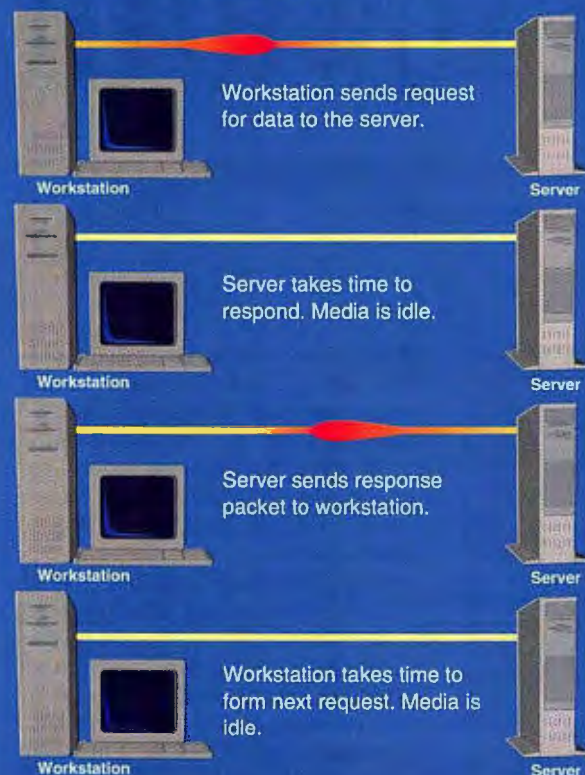

Network read cycles commonly have four stages.

takes to transmit it.

For this reason, a LAN should be considered and measured in the time domain. In the time domain, people typically use terms like *milliseconds* to measure performance. It is better to describe a LAN's behavior by the time it takes to move information rather than by the rate at which information moves along the wire. By studying where the time is spent, you can locate and eliminate bottlenecks—bottlenecks that you would never find using bandwidth techniques.

LAN Read Cycles

The most common cycle seen on a LAN is the read cycle, where information is moved from a file server to a workstation. Why? LANs are generally used to serve applications from a common server. Even when that application is a large database application, more data is read from its files than written. Commonly 75 percent to 95 percent of all transactions are reads.

Data is generated only as fast as people can work, yet it can be sifted through and moved from the server to the work-

station as fast as the system will allow. Therefore, focusing on the read cycle is necessary to gain a fairly accurate understanding of network performance.

The read cycle shown in the figure "Common Network Read Cycle" is composed of four distinct phases. It begins with the workstation forming a request packet and forwarding it to the server. The server requires time to decode the packet, obtain the requested information either from disk or from cache memory, move that information internally, form a response packet, and then wait for access to the media. Once access has been granted, the server transmits the response. The workstation then has to perform many of the same internal processes as the server, including waiting for access to the media. The cycle repeats itself until the file, or required portion of the file, is transferred.

Which Parameters Matter?

When you study the characteristics of a LAN, you need to know the parameters that affect performance. Although there are many variables to consider, there are three important variables over which you have some degree of control. The three tunable parameters include the following:

1 Packet size Different topologies support different maximum packet sizes. Ethernet supports a maximum frame size of 1518 bytes. That frame will be filled with a maximum payload of 1024 bytes of data. On the other hand, Token Ring can carry a maximum payload of 16,384 bytes of data (16-Mbps mode) and 4096 bytes of data (4-Mbps mode). FDDI (Fiber Distributed Data Interface) frames can carry a maximum payload of 4096 bytes of data.

2 Media-access time This is a critical parameter influenced by many factors. First is the nominal access delay inherent in the chosen access methodology of the media. Token Ring uses a token-passing scheme to

control and grant access to the media. On the other hand, Ethernet uses a methodology known as CSMA/CD. CSMA/CD access times are typically on the order of five to 10 times faster than token-passing access times. As you will see, this can greatly influence overall performance.

In addition to delays inherent in the different access methodologies employed, media-access time is also influenced by the amount of competition on the segment. The higher the competition, the longer the average access time.

3 Signaling speed (typically called bandwidth) This is the speed at which individual bits of information are transmitted on the media. This is the least influential of the tunable parameters.

Modeling Network Performance

To best understand network performance, you need an appropriate model. A model will let you change each of the tunable parameters, crank the change through the model, and see the impact. Such a model is expressed in the following equation:

$$\frac{t'_{rd}}{t_{rd}} = \frac{f t_{rq} + 2a t_m + (1+x[y+p(1-y)])t_c + p f t_{rs}}{(1+x)t_c + 2t_m + t_{rq} + t_{rs}}$$

Where:

a=media-access time factor

f=signaling (frequency) factor

p=packet-size (payload) factor

t_c=total client service time

t_m=time required to access media

t_{rq}=time required to transmit a request packet

t_{rs}=time required to transmit a response packet

t_c=total time required for baseline read cycle

t'_{rd}=total time required for modified read cycle

x=file server to workstation service time factor

y=percent fixed-to-total service time

The equation considers all elements of time contained in one network read cycle. It takes into account all three tunable network parameters. The influence each tunable parameter has on each of the time elements is considered, and a ratio is formed between a known case and a case that is created by changing one or more of the tunable parameters. This equation represents a way of calculating an expected performance gain or loss from a known situation. By changing one or more parameters, the equation calculates the expected change in performance.

Although it has been validated through several practical throughput tests, the equation is just one tool for understanding network behavior. It yields results that should be taken as upper bounds of expected



This Ad Isn't Selling Beepers.

It's selling communication. It's selling MobileComm, the leader in wireless messaging. Sure, we're an innovator in the paging field, but our services go much further than paging. We provide a quick, inexpensive way to communicate.

What does this mean to you? It means no matter what your communications demands are, we have a service that's perfect for you. With text-enhanced messaging, wireless data transmission, even wireless E-mail, we'll make sure you'll get the message.

And, by offering options that allow you to personalize your wireless messaging needs, we not only give you access to advanced communication technology. We make it work for you.

For example, you can add *Personal 800 Service*, allowing anyone in the U.S. to reach you. Or *Voice Messaging*, which lets

the caller hear a personalized greeting before leaving a detailed message. And our group messaging capability allows you to page a large group, simultaneously, for the cost of a single page.

Also available are breakthrough services such as MobileComm *CompuLink*, designed to make it easy to send information directly to your PC. The MobileComm *Internet Gateway*, which enables alphanumeric pagers, PCs and PDAs to receive E-mail.

And, in the near future our PCS technology will be used to provide acknowledgement paging and custom response paging, as well as a wide variety of commercial applications.

As you can see, MobileComm isn't just a paging company. We're a lot more. We're the company you can depend on to provide cutting edge communications technology, both now and in the future. We're the answer to all your communications needs.

Call us today with your communications questions. We've got the answers. 1-800-505-3636

We're What You Need To Know.SM 



MobileComm[®]

A BELL SOUTH Company

MobileComm features pagers from Motorola.

© 1994 MobileComm. All rights reserved. MobileComm is a registered trademark of Mobile Communications Corporation of America. 01231006

Circle 191 on Inquiry Card.

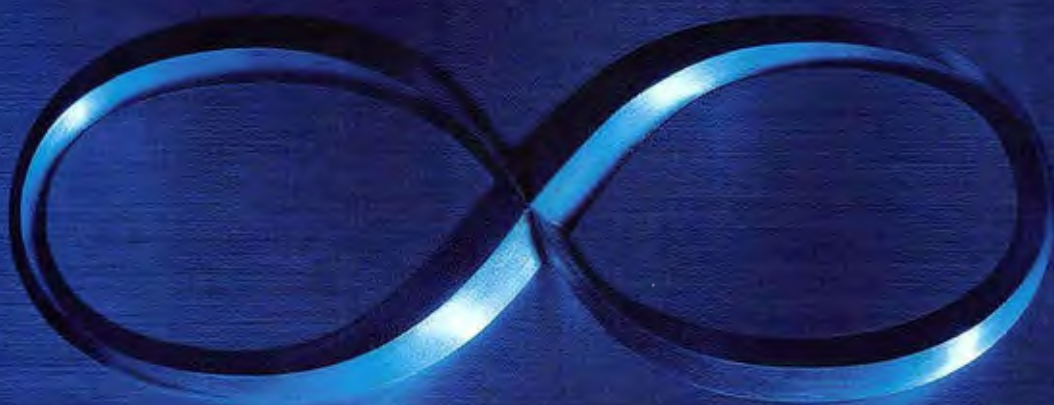

The kind of growth path you'll be on
with our new PowerPC SMP servers.

Future PowerPC 604 processor upgrade at no charge

Binary-compatible members of the IBM RISC System/6000[®]
family, extending to the Scalable POWERparallel[™] SP2

There is a
difference.

Actually, "growth Autobahn" may be a more precise description of the first of a new generation of servers that run AIX®, IBM's version of the UNIX® operating system. These servers bring mainframe-level reliability to open computing, putting you on a growth path that's virtually infinite.

At their core is IBM's symmetric multiprocessing (SMP) architecture, harnessed to the PowerPC™ processor. With SMP, you can add PowerPC CPUs as your needs grow, starting with two and expanding up to eight. You can even upgrade to higher-performing PowerPC chips in the future.

Our SMP isn't just built for growth. It's also built for speed.

Unlike in other servers, memory access bottlenecks have been minimized. Each microprocessor can access memory concurrently without waiting. That's supercomputer-level capability.

Our servers also deliver reliability others don't. (That's part of our obsession with guarding your business-critical data.) With IBM SystemGuard™, an independent service processor automatically brings you back online if processor, memory, software, disk errors or power failures occur.

All these mainframe capabilities come in machines that run AIX. So networks can run everything from engineering and accounting applications to databases such as

DB2/6000®, INFORMIX®, INGRES®, ORACLE®, PROGRESS® and SYBASE®.

If this is the path you want to be on, you can get more information through the Internet via IBM's Worldwide Web server at www.ibm.com, or call your IBM representative, IBM Business Partner or 1 800 IBM-6676, ext. 621.



THE NEXT-GENERATION

RISC SYSTEM/6000

SMP SERVERS FROM IBM

RISC System/6000 uniprocessor
to SMP upgrades available

6.5% financing through IBM Credit Corp.*



Circle 96 on Inquiry Card.

*Financing will vary based on customer credit rating. Financing terms and financing option: 6.5% rate applies to heat exchanger option. Offer applies to systems installed by January 31, 1995. Restrictions may apply. Offer may be withdrawn at any time. IBM, RISC System/6000, AIX and DB2/6000 are registered trademarks and PowerPC, IBM SystemGuard and POWERparallel are trademarks of International Business Machines Corporation. UNIX is a registered trademark in the U.S. and other countries, licensed exclusively through the X/Open Company Limited. All other trademarks and registered trademarks are properties of their respective companies. ©1994 IBM Corp.

State of the Art (Mis)using Bandwidth

performance changes, yet its predictions will be in the same ballpark as actual measured performance changes.

Using the Model

You apply the model by choosing a baseline scenario and then changing one or more of the tunable parameters. The results can be displayed as a graph showing the expected change in performance versus the average service time of the network nodes.

The first case compares 10-Mbps Ethernet with 16-Mbps Token Ring to determine the effect increased bandwidth has on performance. In this case, the bandwidth is raised by a factor of 1.6, while all other factors are held constant.

The figure "Increased Bandwidth" illustrates why the performance change is plotted versus the network-node service time. As service time increases, performance gain due to bandwidth decreases. This stands to reason because more and more of the time required to perform a read cycle is spent at the nodes and not in

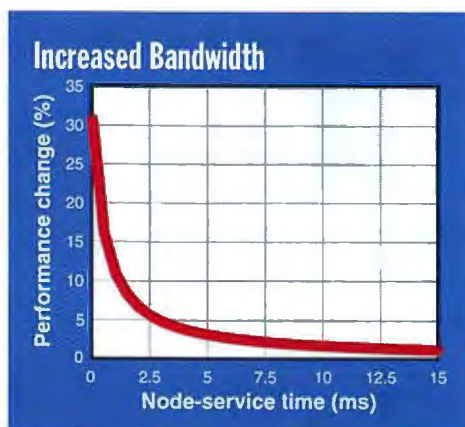

Ethernet vs. Token Ring assuming bandwidth increases from 10 to 16 Mbps.

transmitting on the media. This is why you can experience poor performance on your network, yet the network monitor reports low bandwidth utilization.

If a node requires 5 ms of service time or more, the expected performance increase is less than 5 percent. So if you are planning to move from Ethernet to Token Ring because of the increase in available bandwidth, you may be about to pay 100 percent more for less than a 5 percent gain.

The second case again compares Ethernet and Token Ring, but this time the bandwidth and payload are changed (see the figure "Increased Bandwidth and Payload").

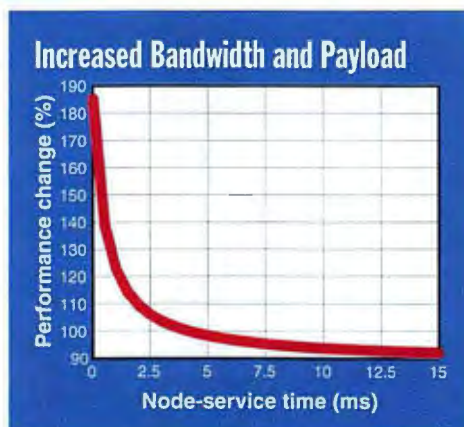

Ethernet vs. Token Ring assuming bandwidth increases from 10 to 16 Mbps, and payload goes from 1024 to 4096 bytes.

capacity is modeled with the payload size of 4096 bytes. Ethernet can carry a maximum of 1024 bytes of payload per packet.

The results of this analysis are clear: Payload capacity is a significant performance factor. If you have large volumes of data to move, you need to maximize packet size. No single factor influences performance more than payload. It dominates all other tunable parameters. Thus, if you are considering moving from Ethernet to Token Ring for the additional payload capacity, and your application can take advantage of that extra capacity, then you are about to pay 100 percent more for roughly a 100 percent gain in performance.

The next case again compares Ethernet to Token Ring, but here Ethernet is modeled as having five times faster average access to the media. To isolate the effects of faster access time on performance, Ethernet and Token Ring are held to 1024-byte payloads.

The figure "Increased Bandwidth and Media-Access Time" shows that performance change for moving to 16-Mbps Token Ring is negative for all points on the curve. This striking result means that under this scenario Ethernet actually outperforms Token Ring, even though the Token Ring is operating at 1.6 times the bandwidth. Media-access time is a more significant factor than bandwidth, yet a less significant factor than payload. This analysis suggests that for environments that require packets of 1024 bytes and less, you can expect higher performance from the lower-cost Ethernet. Such environments would include host access, some database applica-

tions, and possibly client/server applications.

Some database applications tend to move information based on the record size of the table being accessed. Although a 2-GB table is being accessed, the database engine running on the client will request only a record at a time from the table. For example, if the record size is 256 bytes, then Ethernet will be a better performer for that database application.

The final case compares 100-Mbps FDDI with 16-Mbps Token Ring (see the figure "Token Ring vs. FDDI"). Token Ring is modeled at its maximum 16,384 bytes of payload per packet, while FDDI is modeled at its maximum 4096 bytes of payload per packet. Media-access time is held constant between the two.

Notice how dominant payload size is in network performance and how little influence bandwidth has. Although FDDI offers 6.25 times the bandwidth of 16-Mbps Token Ring, at 2.5 ms of node-service time the move to FDDI becomes a wash. From that point forward, you can actually expect to see a decrease in performance. Even at zero service time, the expected performance increase is only 10 percent.

Interpreting the Model

When interpreting the information presented in this article, remember that the model used was derived considering a homogeneous network of only one transaction type and packet size—the read transaction with full packet.

A larger packet size will increase data transfer performance. How much depends

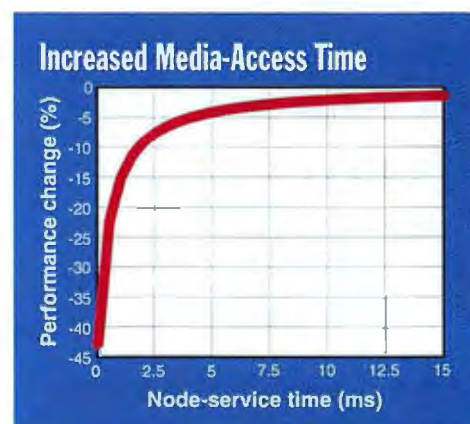

Ethernet vs. Token Ring assuming bandwidth increases from 10 to 16 Mbps and media-access time increases fivefold.



1. Standardize On A Common GUI Interface That Makes It Easier To Use, Reduce Training Costs And Boost Productivity.



4. Demand An Open Solution That Supports All Key Industry Standards And Protocols.

2. Protect All Your Data With Bulletproof Security Software That Supports Every Platform And Operating System Across Your Entire Enterprise.



3. Choose A Client/Server Application That's Interoperable, Scalable And Portable.



5. Partner With The World's Leading Software Company.

6. Leverage Your Systems Management Experience, Expertise And Personnel.



7. Replace Disparate Point Products With A Single, Integrated, Comprehensive Solution.



Presenting The 7 Commandments Of Systems Management Software.



When choosing your systems management software, you shouldn't have to make a leap of faith. And with new CA-UNICENTER®, you don't have to. Because CA-UNICENTER is the single, integrated systems management solution that solves all of the challenges of managing client/

server computing across heterogeneous platforms.

So call today for more information about the systems management software you can believe in: CA-UNICENTER.

Call 1-800-225-5224, Dept. 10500 For More Information And To Register For The CA-UNICENTER Software Giveaway.

COMPUTER ASSOCIATES
Software superior by design.

CA-UNICENTER®
Integrated Client/Server Systems Management Software

© Computer Associates International, Inc., Blandina, NY 11788-7000. Offer good in U.S. and Canada only. All other product names referenced herein are trademarks of their respective companies. Requirements for Software Giveaway available through toll-free number.

Circle 79 on Inquiry Card.

Subscription Problems?

If you have a problem with your BYTE subscription, let us know! For best service, provide a brief description of the problem and a copy of a recent magazine mailing label (if available). If your label is unavailable, just give us your subscription account number along with your name, address, and zip code where your BYTE subscription is currently being sent. If you have a change of address, be sure to provide both your old and new addresses. If the problem involves a payment, be sure to include copies of your cancelled check (both sides) or your credit card statement. Please include a "business hours" phone number if possible. Send to:

**BYTE Magazine
Subscriber Service
PO Box 555
Hightstown, NJ 08520**

**Fax: 609-426-7087
Phone: (9 a.m. to 8 p.m.
Eastern Time,
Mon. – Fri.)
800-232-2983 (U.S.),
or 609-426-7676**

BYTE

Because the *Experts* decide.

State of the Art (Mis)using Bandwidth

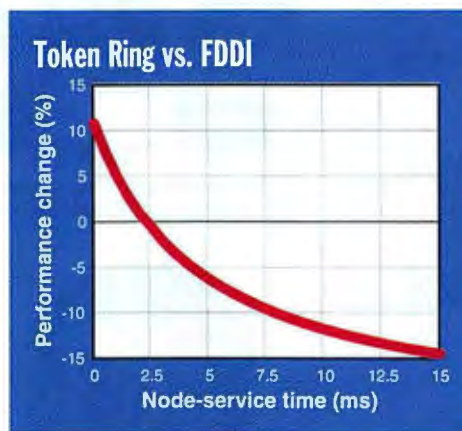

Token Ring vs. FDDI assuming bandwidth increases from 16 to 100 Mbps, but Token Ring uses maximum payload (16,384 bytes) vs. FDDI (4096 bytes).

on how contiguous the data to be moved is. That is, you will get much better performance moving 5 MB stored in one file than moving 5 MB stored in 50 files. This is because of the overhead of small packets required in opening a file.

Some argue that increasing average packet size on a network will increase competition, because each packet transmitted holds the media longer. You must keep in mind, however, that the increased packet size will tend to decrease the number of transmissions on the media since fewer are required to move the same volume of data. This means that while there may be some increase in segment competition, the bottom line is that there is no reason not to increase average packet size on your media.

Also remember that the model presented considers only two nodes on a LAN—the workstation and server. It remains valid in the presence of other nodes and transactions, however. The presence of other nodes and transactions does nothing more than increase the time to access the media. Therefore, you can predict performance during periods of higher network use by simply selecting a higher node-service-time point on the graph, since increased time to access the media also increases average time spent at the nodes.

Improving Network Performance

There are several steps you can take to optimize performance on your LAN. The first is to check that your packet size is maximized. Many older Token Ring drivers default to 1-KB packets. The packet size must be set at all decision points on the network, including workstations, routers, and servers. The best way to tell if your

packet size is maximized is to use a network monitoring device.

After tweaking packet size, carefully choose the NIC (network interface card) and driver solution for your workstations. Remember, network performance includes service time at all nodes, not just the server. Poor performance at the workstation can yield poor overall network performance, regardless of the capabilities of the server. Do not make the decision lightly.

Be aware that most performance problems in NICs tend to be due to their drivers. Choose a manufacturer that has a strong background in the particular media you are using.

In addition, educate yourself about network competition and segmentation. High levels of competition can cause drastically reduced throughput due to increased media-access times. Competition must be controlled to achieve a high degree of performance on your LAN.

If you have done everything you can and still have poor network performance, don't just throw bandwidth at the problem. Chances are high that you won't solve the problem with that approach and will waste time and money. Perform a detailed network analysis to determine where the bottlenecks are and then draft a plan of action. In almost all cases, this will be a less costly, more-effective and timely solution.

The Best Network for You

There are three important factors over which you have some degree of control when trying to improve the performance of your network: packet size, time to access the media, and bandwidth. Packet size has the most impact, followed by media-access time. Of the three, bandwidth has the least impact.

At 16 Mbps, Token Ring offers the highest available packet size and thus the highest performance in an environment where large volumes of data must be moved. But where packet size is of less importance, such as host access and some client/server applications, Ethernet offers the lowest-cost, highest-performance solution.

The one you choose is dependent on your specific application and environment. The model presented here is a tool to help you make that decision. ■

Brett Husselbaugh is president of Tobek Computer Systems, a LAN consulting firm in Dallas, Texas. He can be reached on the Internet at wbretth@aol.com or on BIX c/o "editors."



RIDICULOUS? ETHERNET ADAPTERS, LIKE PAPER CLIPS, ARE IN SOME WAYS ALIKE. THEY EITHER PERFORM OR THEY DON'T. THEY'RE COMPATIBLE OR THEY AREN'T. THEY'RE MADE EFFICIENTLY OR THEY'RE OVERPRICED. COMMON SENSE, UNCOMMON VALUE. KINGSTON. CALL (800) 435-0056, EXT. 903 AND GET THE FAX.

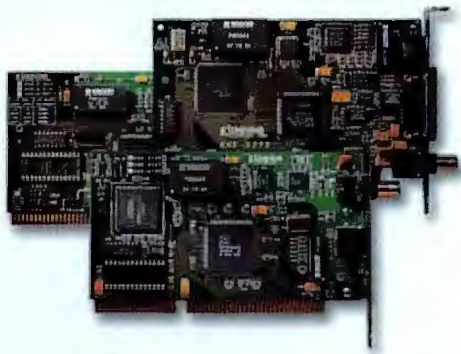

THE INSIDE NAME IN NETWORKING

Network Group (800) 435-2620 Phone (714) 435-2600 FAX (714) 435-2699

Circle 104 on Inquiry Card (RESELLERS: 105).



The New Compaq Contura 400CX



© 1994 Compaq Computer Corporation. All Rights Reserved. For more information on the new Contura 400 family, call PaqFax and request document #4033. 1-800-345-1518. Compaq, Contura registered U.S. Patent and Trademark Office. Call the Compaq Customer Support Center for details on our 3-year limited warranty. Some restrictions and exclusions apply. Battery packs and certain options are covered by a one-year warranty. Docking base optional. The Intel Inside logo is a registered trademark of the Intel Corporation.

Wouldn't life be easier with

_____ a detachable handle,

_____ a brilliant color screen,

_____ a free 3-year warranty,

_____ a center-mounted trackball,

_____ a full-sized keyboard,

_____ two little adjustable feet,

_____ the versatility of two PCMCIA slots,

_____ an upgradeable 486 processor,

_____ a battery you could buy almost anywhere,

_____ all in an affordable, 5.9-pound package

_____ that glides into a desktop docking base?

We thought so.

COMPAQ

Circle 73 on Inquiry Card.

BYTE introduces the first in a series of disk-based information services for Technology Experts

BYTE ON NETWORKING

BYTE has compiled every major article written on networking from the January 1993 issue to the present on a multiple disk set. With easy-to-use search and retrieve capabilities, this fully indexed text database allows you to access valuable technology and product information from networking product reviews, features, news analysis, and technical columns from the pages of BYTE. All articles are writ-

ten by BYTE's staff, contributors, and other industry experts.

**ONLY
\$14.95!**

3-Disk Set



**AVAILABLE
ON DISK!**

Here are just a few of the articles you'll find on disk:

- ◆ Network Connections
- ◆ Fine-Tune LANTastic
- ◆ Linking LANs
- ◆ Printers Talk Back
- ◆ NetWare Goes Global
- ◆ Modems for High-Speed Communications and Portability
- ◆ Digital Remote Access
- ◆ Network Management Systems
- ◆ Enterprise Computing
- ◆ Report on Networking
- ◆ LANs Make the Switch
- ◆ Wireless Mobile Communications

PLUS MORE!

Place Your Order Today!

Complete order form and send to: BYTE on Networking, Attn. Circulation Dept.,
One Phoenix Mill Lane, Peterborough, NH 03458
or fax to 603-924-2603

☐ Check Enclosed
(Make checks payable to BYTE Magazine, US funds only)

☐ MasterCard ☐ VISA ☐ AMEX

Card # _____ Exp. Date _____

Signature _____

Canadian and U.S. orders, please add \$2.95 for shipping and handling.
Outside North America, add \$5.00 for air mail delivery. Please allow 6-8 weeks for delivery.
Disk format 3 1/2 inch. Currently available for Windows only.

For telephone orders using a credit card (MasterCard, VISA, or American Express)

CALL 1-800-924-6621

Name _____

Address _____

City _____ State _____

Country _____ Zip _____

BYTE

FOLIO
INFORMATION

DK4127

Because the *Experts* decide.

ATM TRAFFIC CONTROL

Networks today cope with multimedia traffic and can run out of bandwidth quickly. ATM networks increase data flow by intelligently controlling traffic and allocating different-size channels to different connections.

MARK JULIANO



Networks grow in two ways: The number of attached devices increases, and the applications it supports become more diverse. The network administrator must maintain performance as traffic builds.

A shared-media LAN does not perform well under heavy traffic conditions or with a wide variety of traffic types. But ATM (Asynchronous Transfer Mode) overcomes these limitations by providing a connection-oriented approach to linking devices and by supporting a variety of traffic types, including audio and video. (See Peter Wayner's article "On the Road to ATM," September BYTE.)

ATM divides all traffic into fixed-length cells, each containing 48 bytes of user data and 5 bytes of overhead. Monitoring and organizing the flow of these cells through the network is called traffic management. How well it is done can be crucial, especially for time-sensitive data such as video.

My Dinner with ATM

To understand how to improve traffic flow in an ATM network, I'll compare the interaction of attached devices on a shared-medium LAN with the behavior of guests at a dinner party.

At the party, several people want to talk with one another; on a LAN, users want to send each other files and E-mail. For a dinner party to run smoothly, guests must behave according to a social protocol. Devices on a LAN must conform to a protocol so that they can communicate with each other. As the number of guests at a party increases, it becomes more difficult for an individual to speak with any other individual. So it is with LANs; as traffic increases, contention for access to the shared transmission medium also increases.

Contention is the delay encountered while waiting for access to a shared resource, such as the Ethernet cable. *Congestion* occurs when network devices

ATM with a French Accent

JEAN LE MÉZEC AND
MANUEL BARBERO

In many areas of telecommunications, France has pointed the way for the rest of the world. A couple of months ago, commercial ATM service was introduced in France as a nationwide service—just as ISDN and (some years back) Minitel terminals have been made universally available throughout the country. French businesses, researchers, and even some home users will be able to access France Telecom's CBDS (Connectionless Broadband Data Service), which is quite similar to the U.S.'s SMDS (Switched Multi-megabit Data Service) but offers the high speeds possible only over an ATM network.

France Telecom is one of the first major communications carriers to incorporate ATM throughout its core network. CBDS was available in beta testing since July in Paris, Lyons, and the region around Nice. Commercial beta testers included Hewlett-Packard, Dassault, Thomson-CSF, the research group Inria, and France's highest-rated TV network, TF1. For the beta users, CBDS offered virtual private networks at speeds ranging from 2 to 25 Mbps. The service offers multiple protocols, with interfaces to the Internet,

Token Ring, and FDDI (Fiber Distributed Data Interface).

Although France may be a bit ahead of the U.S. in ATM use, both countries are following similar paths. As in the U.S., the France Telecom project began with a government-supported "information superhighway," connecting the research community first and then spreading out to commercial users. ATM, which was developed at France Telecom in the early 1980s, is widely seen in both Europe and the U.S. as the best way to provide many options for interconnecting LANs and WANs. The U.S. has given the Internet to the world, and a fully ATM-connected Internet is a common dream.

Renater, which is France's broadband extension of the Internet, was begun only in 1991, and it is now being given an ATM backbone with 34-Mbps E-3 connections to subscribing networks. Renater is a cooperative venture of universities and government agencies; the network is built and managed by France Telecom, and it has been the test-bed for ATM networking in France.

European networking experiments have often been international in scope. For example, an early ATM link between

the Swiss CERN (European Laboratory for Particle Physics) and CEA (France's atomic energy commission) allowed nuclear experiments to be controlled at points located hundreds of miles away from the actual laboratory. Similarly, a 1993 demonstration of CBDS was the first transatlantic ATM linkup. Over a 2-Mbps dedicated line, groups in Paris and New York were able to simultane-

ously use InSoft's Communiqué groupware running on Sun Microsystems' SparcStations equipped with Parallax Graphics video boards. Also involved in that transatlantic linkup were Cisco Systems' AGS+ Ethernet router and Thomson-CSF's Thomflex ATM network concentrator. Much of the technology, of course, is American; the goal was to create an international network that was compatible with commonly used U.S. networks and multimedia products.

Upgrading to ATM is a project that involves widespread European and international cooperation. France Telecom is just one of 18 telecommunications providers working together in Europe's ATM pilot initiative. In addition, the company has formed the Atlas joint venture with Deutsche Telekom and is plan-



buffer their data until they can transmit it over a communications link.

Most LAN technologies share the physical transmission medium (e.g., copper wire and optical-fiber cable) among all the devices attached to the LAN. A protocol, or access method, organizes the sharing process that lets them use the medium. On Ethernet LANs, the access method is called CSMA/CD. The English translation is, "Listen first, and if no one else is talking, one person may talk." Each network device first makes sure that no other device is transmitting and then sends its message. This type of LAN protocol is analogous to a small dinner party where four people are sitting and talking together. Only one person speaks at a time. As long as the number of people is small and no one talks all the time, everyone can take part.

Things Can Change

As a business grows, its LANs expand. The more devices that are attached, however, the greater the transmission delays. Imagine a crowded restaurant trying to operate using the same rules as the small dinner party. Any person who wished to talk, whether it was with someone at their table or at the other end of the room, would have to wait until every other person in the restaurant was quiet before speaking.

This is why LAN performance often degrades as the number of attached devices increases; too many devices try to access the medium at the same time. Shared-media access methods are probabilistic; access is not guaranteed. There's no problem when the amount of LAN traffic is light (imagine a restaurant with customers at only one table), but a serious

problem arises when traffic is heavy.

An Ethernet LAN addresses this problem by dividing the LAN into smaller, interconnected segments. (By analogy, the restaurant owner could build a separate room for each table.) While this reduces contention, it makes the LAN much more difficult to manage. (Imagine the manager of such a restaurant having to maneuver around—not to mention pay for—all those walls.)

ATM: An Alternative

ATM networks are connection-oriented and use a deterministic method to allocate network resources. *Deterministic* is the opposite of *probabilistic*; it guarantees access regardless of the number of devices attached to the network. The network is determined to get you access.

ning a partnership with Sprint in the U.S. Because of its joint venture with ATM-switch supplier Alcatel, Sprint already has a working knowledge of the ATM switches that France Telecom is using. There is a considerable amount of transatlantic capacity right now, so intercontinental ATM and CBDS will soon be just as feasible as ATM in Europe.

What does this mean for BYTE readers, most of whom are in the U.S.? For the average user, ATM and CBDS mean full Ethernet or Ethernet-like connectivity at high speed to remote databases, and the use of groupware with coworkers located almost anywhere else, all with protocol-independent file transfers and messaging.

The more remote the locations that must interact, the more vital become high-speed communications links. CBDS and ATM provide better ways to not only connect U.S. and international offices and provide easier access to more remote databases but also provide virtually instantaneous electronic travel to Paris, at rates that are considerably less expensive than taking a hop on the Concorde. ■

Jean Le Mézec is vice president of science and technology, and Manuel Barbero is vice president of North American marketing for France Telecom. They can be reached on the Internet or BIX at editors@bix.com.

As each connection is established, the network allocates capacity to ensure that sufficient resources are available. ATM networks package traffic into cells of uniform length and manage the flow of these cells through the network.

Different types of traffic require different levels of service—referred to as QOS (quality of service). An ATM network provides different QOS levels to different traffic types. Indeed, different traffic types may call for different traffic management techniques.

Types of ATM Traffic

We can classify the types of traffic supported by an ATM network according to three characteristics: bandwidth, latency, and cell-delay variation. *Bandwidth* is the amount of network capacity required to

support a connection. *Latency* is the amount of delay associated with a connection. Requesting low latency in the QOS profile means that the cells need to travel quickly from one point in the network to another. *Cell-delay variation* is the range of the delays experienced by each group of associated cells. Low cell-delay variation means a group of cells must travel through the network without getting too far apart from one another.

ATM networks carry three types of traffic: CBR (constant bit rate), VBR (variable bit rate), and ABR (available bit rate). CBR traffic includes voice and video. To handle this traffic, the ATM network can act as a dedicated circuit. It provides a sustained amount of bandwidth, low latency, and low cell-delay variation.

VBR traffic is handled similarly to CBR except that the bandwidth requirement varies. An ATM network supporting a videoconferencing application guarantees that a certain amount of bandwidth will always be available during a conference, but the actual bandwidth used can vary.

ABR traffic requires no specific bandwidth or delay parameters and is acceptable for many data applications. ABR connections support LAN traffic such as E-mail and file transfers. TCP/IP and NetWare will also use ABR connections.

The table "Network Traffic Types and Their Requirements" shows how link capacity is allocated to each traffic type. While CBR reserves a constant amount of the total available bandwidth, VBR requires that a large amount of spare capacity be available. ABR defines a way to use this valuable spare capacity. It can provide service that is no worse, and is in many cases better, than most of today's networks, but it doesn't require a constant bandwidth.

Making the ATM Connection

The ATM end station (the calling party) asks the ATM network for a connection to another ATM end station (the destination) by initiating a connection request that leads to a negotiation with the ATM network. This process is called the connection establishment procedure. The parameters that must be negotiated are specified by the ATM Forum UNI (User-to-Network Interface) 3.0 standard and include traffic type, sustained and peak bandwidth, burst length, and QOS class.

This process secures a "contract" between the ATM network and the end station. The network promises to deliver a QOS, and the ATM end station promises not to send more traffic than it requested during the connection procedure. Such contracts must be enforced, and it is the job of traffic management functions to ensure that users receive the QOS they were guaranteed.

When congestion occurs, traffic management provides the mechanisms that allow the network to recover. ATM networks use three techniques: traffic policing, traffic shaping, and congestion control.

Traffic Policing

ATM networks ensure that traffic on each connection remains within the negotiated parameters. ATM switches use a "leaky-bucket" algorithm to police traffic. Imagine a wooden bucket with a hole in the bottom. Water leaks (traffic flows) out of a bucket (buffer) at a constant rate (the negotiated rate), regardless of how fast it comes in.

The need for police action occurs when traffic flow exceeds the negotiated rate and the buffer overflows. Each ATM cell header has a CLP (Cell Loss Priority) bit used to identify cells as either conforming (to the contract) or nonconforming. If cells are nonconforming—for example, more cells than the contract allows—the ATM switch sets the CLP bit to one. This cell can now be transferred through the network only if there is sufficient network capacity. If there is not enough bandwidth available, the nonconforming cell is discarded and may need to be retransmitted.

CBR traffic needs a single leaky bucket because it uses a sustained rate parameter in its network contract. VBR traffic uses dual leaky buckets to monitor both the sustained rate over a discrete time period and the maximum (peak) bandwidth used during the connection. If either value exceeds the contract parameters, the ATM switch polices the VBR traffic by manipulating the CLP bit.

continued

NETWORK TRAFFIC TYPES AND THEIR REQUIREMENTS

TRAFFIC TYPE	EXAMPLE	BANDWIDTH REQUIRED	CELL-DELAY VARIATION	LATENCY
Constant	Voice, circuit emulation	Guaranteed	Minimal	Low
Variable	Compressed video	Guaranteed	Variable	Low
Available	Data	Not guaranteed	Widely variable	Variable

Save Disk Space

PKZIP®

PKZIP version 2.0

PC WORLD



WORLD CLASS AWARD

PKWARE® introduces the next generation of its award winning compression utility. PKZIP 2.0 yields greater performance levels than achieved with previous releases of the software. PKZIP compresses and archives files. This saves disk space and reduces file transfer time.

Software developers! You can significantly reduce product duplication costs by decreasing the number of disks required to distribute your applications. Call for Distribution License information.

Put Your Executables on a Diet

Software developers! Save disk space and media costs with smaller executables. You can distribute your software in a compressed form with PKLITE Professional.* PKLITE Professional gives you the ability to compress files so that they cannot be expanded by PKLITE. This discourages reverse engineering of your programs.



PKLITE increases your valuable disk space by compressing DOS executable (.EXE and .COM) files by an average of 45%. The operation of PKLITE is transparent, all you will notice is more available disk space!

Compression for YOUR Application



The PKWARE Data Compression Library* allows you to incorporate data compression technology into your software applications. The application program controls all the input and output of data, allowing data to be compressed or extracted to or from any device or area of memory.

All Purpose Data Compression Algorithm compresses ASCII or binary data quickly. The routines can be used with many popular DOS languages. A Windows DLL and an OS/2 32-bit version is also available!

PKWARE® INC.

The Data Compression Experts®

9025 N. Deerwood Drive Brown Deer, WI 53223-2437
(414) 354-8699 Fax (414) 354-8559

PKWARE Data Compression Library for DOS \$275 PKWARE Data Compression Library for OS/2 \$350
PKWARE Data Compression Library DLL for Windows \$350
PKZIP \$47.00 PKLITE \$46.00 PKLITE Professional \$146.00

Please add \$5.00 S&H per package in the US & Canada, \$11.25 overseas.
Wisconsin residents add appropriate state sales tax & county sales tax.
Visa and Mastercard accepted, no COD orders.

State of the Art

Traffic Shaping

Similar to traffic policing, traffic shaping is performed at the user-network interface. Traffic is manipulated so that flow rates obey the contract using a mechanism such as the dual-leaky-buckets algorithm. Devices that implement traffic shaping are typically ATM network adapters in PCs or workstations, hubs, bridges, routers, and DSUs (digital service units).

Congestion Control

Congestion can occur in any network, whether it uses shared media or ATM, whenever an application sends more data than the network can transmit with the available bandwidth. Also, as more applications send data over the same network, the bandwidth available to any one application changes over time.

Most networks fail to tell applications how much bandwidth is available at any given instant. As a result, applications have no basis on which to control the amount of data they send. When applications send more data than the network can handle, the network buffers fill up and can overflow. The application must then retransmit the data, which adds more traffic and further congests the network.

An ATM network performs congestion control so that ABR traffic can efficiently use the bandwidth that has not been guaranteed to CBR and VBR traffic. Effective congestion control reduces the need to retransmit data due to congestion.

While the problem of congestion control is still under discussion in the ATM Forum, it is expected that the final solution will use a variety of techniques, including end-to-end, link-by-link, rate-based, and credit-based traffic-flow control.

End-to-End vs. Link-by-Link. A network can control congestion over an entire connection path or by sublinks. With end-to-end control, the network measures the minimum available bandwidth along the connection and communicates the amount of bandwidth to the application, which then transmits at the appropriate rate. Each link in the network simply forwards the data as fast as it receives it.

Under the link-to-link technique, each link along the network connection controls its traffic flow independently. Each link buffers data as needed to adjust the incoming speed to the outgoing speed.

Rate-Based vs. Credit-Based. The rate-based traffic-flow technique constantly tells the application what transmission rate (the currently allowed rate) the sending device

BY1294

Work quietly

and carry a big network.

Personal NetWare.

The big network
for small business.

The leader in network computing has just taken the risk out of networking your business.

Personal NetWare® packs big features into an affordable, easy-to-use peer-to-peer network, with plenty of power for small businesses and workgroups. For starters, it works perfectly with what you already have. Whether you're using DOS or MS Windows, you can share files, printers, CD-ROMs and other resources with everyone on the network. Plus, an icon-driven, point and click interface makes setting up and using your network a breeze.

And Personal NetWare is a member of the Novell NetWare family—trusted by seven out of ten businesses, with over 40 million users worldwide. Personal NetWare offers full interconnectivity and an easy growth path to NetWare. Which means as your company grows, Personal NetWare will easily keep pace.

So get the small business network with the big name of Novell, the leader in network computing. Armed with Personal NetWare, you'll lead your company to growth and prosperity.

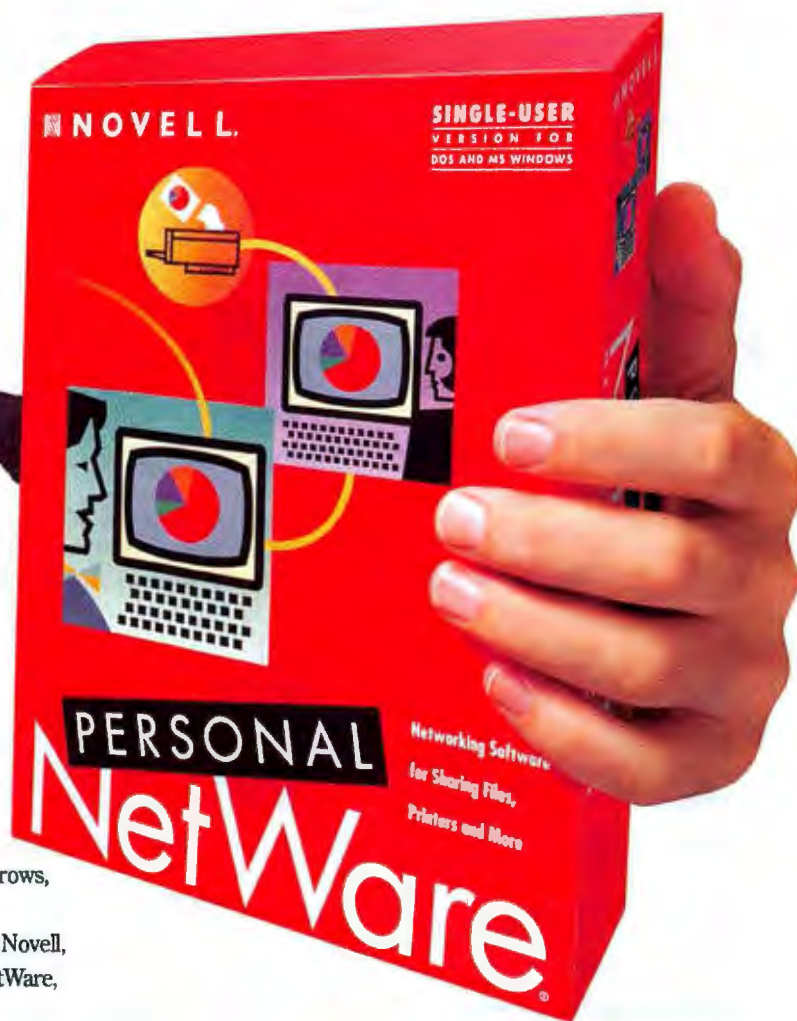

 **NOVELL**



To get product information by fax, call 1-800-554-4446 and request document #410.

The Past, Present, and Future of Network Computing.

Circle 112 on Inquiry Card.

Novell and Personal NetWare are trademarks of Novell, Inc.
© Copyright 1994 Novell, Inc. All rights reserved.

PKWARE®

Data Compression Library® Products

The PKWARE Data Compression Library products allow you to include state-of-the-art, patented data compression technology within your software applications. Data produced by the PKWARE Data Compression Library products is compatible across platforms!

The PKWARE Data Compression Library products offer an all purpose data compression algorithm which compresses ASCII or binary data quickly. An adjustable dictionary size allows software to be fine tuned for maximum speed or compression efficiency. The use of application defined callback functions allow maximum flexibility. No runtime royalties. The format used by the compression routine is completely generic and not related to the PKZIP® file format.

Versions available for DOS, OS/2, Windows, and soon for Win32.

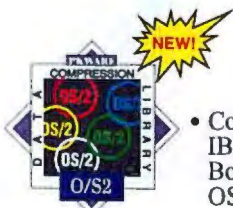

• Compatible with IBM Cset/2 & Borland C++ for OS/2.

- Routines provided as an object file & library file.
- Requires 36k of memory to compress & 12.5k of memory to extract.

OS/2 Version \$350



• Compatible with Microsoft Windows 3.x applications.

- Fully reentrant.
- The DLL requires 36k of memory to compress & 12.5k of memory to extract.

Windows Version \$350



• Supports both Intel & Alpha object modules.

- Compatible with Microsoft Visual C 32-bit & Borland C++.
- Requires 36k of memory to compress & 12.5k of memory to extract.

Win32 Version \$375



• Compatible with popular 16-bit language compilers.

- Can be used in any memory model.
- Requires 35k of memory to compress & 12.5k of memory to extract.

DOS Version \$275

PKWARE® INC.

The Data Compression Experts.

9025 N. Deerwood Drive
Brown Deer, WI 53223-2437
Phone: (414)354-8699 Fax: (414)354-8559

Please add \$5.00 Shipping & Handling per package in the U.S. & Canada; \$11.25 overseas. Wisconsin residents please add 5% state sales tax & applicable county sales tax. No COD.



should use. For example, the network can tell an application that it can send 1000 cells per second. If the network becomes congested, it reduces this rate and notifies the application; when the network is no longer congested, the rate is increased.

The credit-based technique is slightly different. Here, the network indicates to the sending device the amount of buffer space (credits) available in the network. For example, the application may be allowed to transmit 100 cells, after which it must wait. The network periodically replenishes the application's credits. If the network becomes congested, the application gets fewer credits and they're replenished less often. This forces the application to slow the sending of data. When the congestion clears, the number of credits is increased and replenished fast enough that the application can transmit at full speed.

Integrated Congestion Control. The integrated proposal currently under consideration by the ATM Forum provides for an end-to-end, rate-based scheme as the default method, with the link-by-link scheme as an option where more precise control is needed. Because most existing ATM equipment already offers the default method, users should soon have a standards-based ABR congestion-control scheme.

If the network requires a more precise congestion management scheme, the link-by-link option can be used to control ABR traffic. When a connection is made from an end-to-end device, the link-by-link device would simply perform the end-to-end flow control when talking to that device. This would preserve existing equipment, while providing for future growth.

Time to Switch?

No matter how carefully you plan a shared-medium LAN—whether Token Ring, FDDI (Fiber Distributed Data Interface), or Ethernet—the day will come when your network outgrows the capabilities of the technology on which it is based. ATM expands the network's ability to support a variety of applications that will help network administrators. Using ATM technology as a foundation ensures a widely accepted interface to the WAN and high-performance LAN, with traffic management designed to ensure that users get the quality of service they require. ■

Mark Juliano is vice president of marketing at Fore Systems, Inc., a supplier of ATM switches located in Warrendale, Pennsylvania. He can be reached on the Internet or BIX at editors@bix.com.

BY1294

SONY



Gotta reach people all over town? Done.

Even in a city of 8 million, you can reach just about anyone, anywhere, no problem. It's called the Sony Magic Link™ communicator, and it makes messaging intuitive, intelligent and easy to use. From scheduling a meeting for you to picking the best way—AT&T PersonaLink® Services, fax, e-mail, pager—to invite them. It changes the way you communicate. To find out how, simply call 1-800-55-MAGIC, see the Magic Link kiosk at participating Sony dealers, or visit the Sony Magic Link Information Center on America Online.®

Dear Steve,

I would like to meet with you on Monday, December 5, in my office to discuss the Marketing Plan. Can you make it? Press 'yes' or 'no' to let me know.

Sincerely,
Frank



 

to: Steve Fisher
from: Frank Shuford
about: meeting Mon. 12/5

 tap for details

*Kelly,
The plane's leaving
on time (surprise,
surprise) I'll be
in at 3:00 to go
over your (shocking)
ideas. Let me know
if that's ok.*

Frank 

 

to: Kelly Tobin
from: Frank Shuford
about: Meeting

Dear Patrick,

Hey, I know you're tied up on that project, but you gotta come up for air sometime! Like maybe for the hockey game of the century—tonight, 8pm, two tx, center ice, on the glass? Get back to me, okay?

Frank



to: Patrick Vogt
from: Frank Shuford
about: Time-out



©1994 Sony Electronics Inc. Reproduction in whole or in part without written permission is prohibited. All rights reserved. Sony and Magic Link are trademarks of Sony. PersonaLink is a service mark of AT&T. SkyTel is a registered service mark of SkyTel Corp. America Online is a registered trademark of America Online Inc. AT&T PersonaLink Services require an additional monthly charge. SkyTel paging is an option available at additional charge.

Circle 135 on Inquiry Card.

Maximize Your Marketing Dollars With BYTE Reprints!

BYTE Reprints serve as high-quality, inexpensive promotional tools for:

- Trade show handouts
- Direct mail campaigns
- Dealer/distributor promotions
- Training and educating key personnel
- Presentations at conferences/seminars

And there's more!

- BYTE reprints can be customized with your company name, logo, product picture, etc.

Call today for information and quantity prices.

Susan Monkton

BYTE Reprint Department

One Phoenix Mill Lane, Peterborough, NH 03458

Phone: 603-924-2618

Fax: 603-924-2683

Minimum order: 500

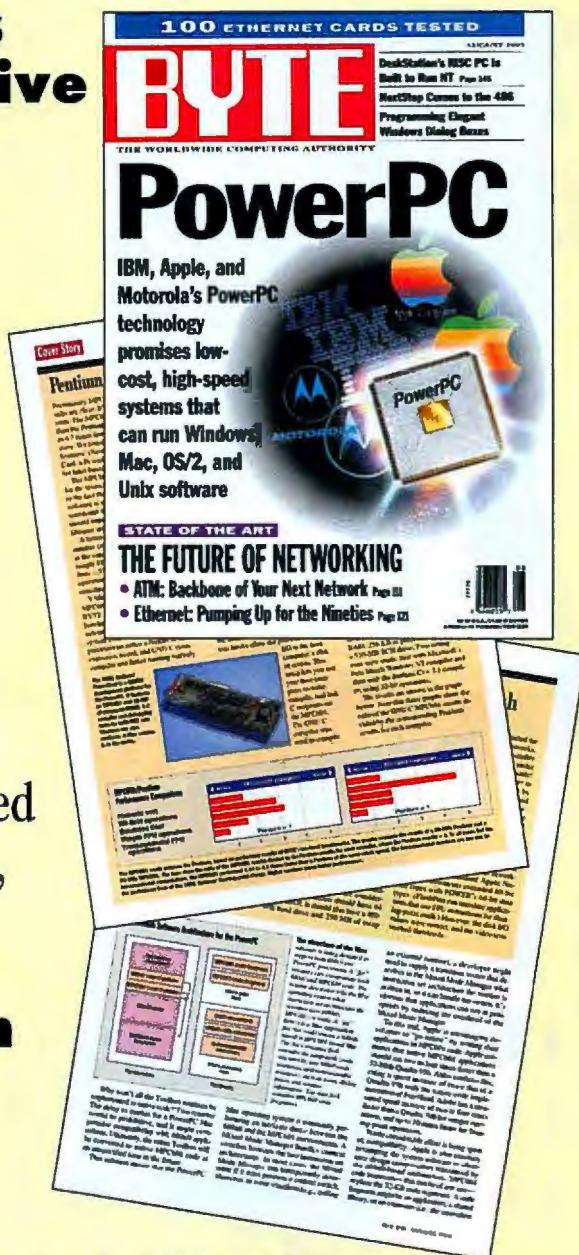

BYTE

The Magazine of Technology Integration

Mc
Graw
Hill

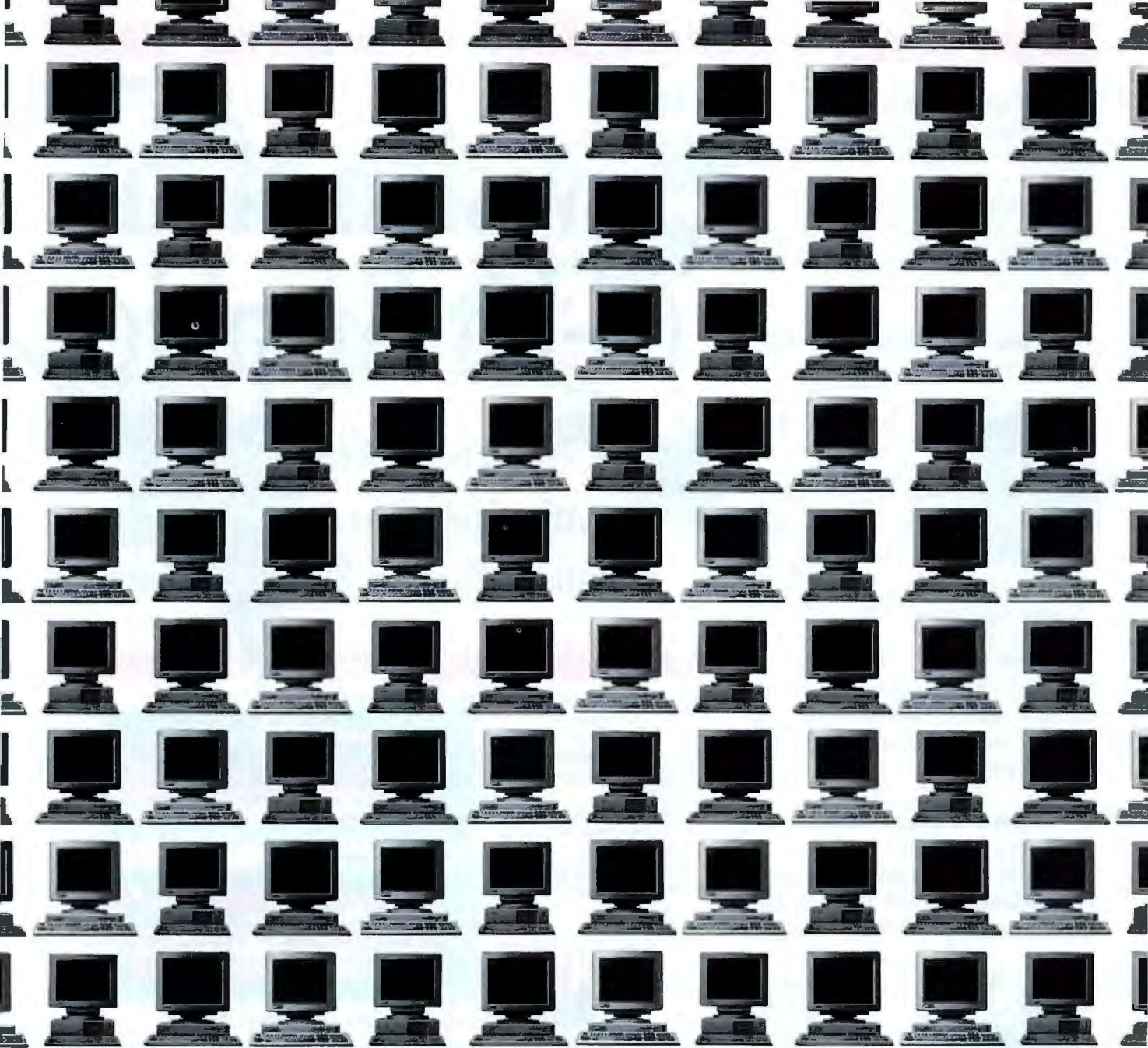

WE'VE JUST CREATED THOUSANDS OF REASONS WHY IT'S A GREAT TIME TO BUY A COMPAQ DESKTOP.

And they're all available now. We've sped up production of our entire line of Compaq desktops. And we've made them more affordable than ever. So there's never been a better time to buy a Compaq ProLinea, Deskpro XE

or Deskpro XL. Or Compaq monitors to go with them.

For more information, or for the name of a reseller near you, call 1-800-739-4343. Because there's no reason to be without a Compaq desktop. **COMPAQ**

© 1994 Compaq Computer Corporation. All rights reserved. Compaq, Deskpro and ProLinea registered U.S. Patent and Trademark Office.

Circle 293 on Inquiry Card.

The squadron of 64-bit graphics accelerators from ATI — the GRAPHICS PRO TURBO, WINTURBO and GRAPHICS XPRESSON — has landed. Affordably priced from only \$179, they're attacking computers with rocket-like performance, laser sharp graphics and galactic true colors.

Hi-res, True Color Galaxies

Resistance is futile. High resolutions of up to 1280x1024 and 16.7 million true colors will overwhelm you. These advanced accelerators propel applications faster in true color than other cards using just 256 colors. And the superior performance, up to 42 million Winmarks*, will conquer even the most complex applications. Plus, the flicker-free display — at up to 100Hz — reduces eye-strain over prolonged periods of attack.

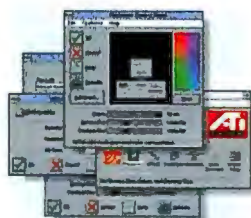

FlexDesk+

For enhanced operation and complete control of Windows options

Propelling Windows

Armed with an arsenal of utilities to enhance Windows, the mach64 graphics accelerators breeze through Windows applications quickly and effortlessly. The unique WinSwitch feature allows color and resolution to be changed - without restarting Windows. A stellar range of software drivers enable popular operating systems to be explored — OS/2, UNIX, Windows NT, CAD, DOS and others.

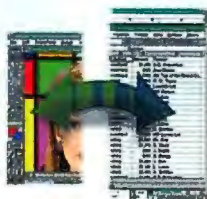

WinSwitch

Change resolution and color without exiting Windows

Beam up an ATI 64-bit graphics accelerator today. There's one to meet every application, budget and bus type. They're light years ahead of other accelerators.

Copyright © ATI Technologies Inc., 1994. ATI, mach64, WinSwitch, FlexDesk+, GRAPHICS PRO TURBO, GRAPHICS XPRESSON and WINTURBO are trademarks and/or registered trademarks of ATI Technologies Inc. All other company and/or product names are trademarks and/or registered trademarks of their respective manufacturers. Features, performance and specifications may vary by operating system and board model and are subject to change without notice.

* WinBench 4.0 and PC Bench 8.0 performance tests done on a Pentium 90MHz, 16MB RAM, 256K cache, 420 MB HD, using 2MB and 4MB PCI graphics cards. WinBench 4.0 at 1024x768/256 colors (large fonts) and 800x600 in 16.7M colors (small fonts) at 70Hz refresh rate.

**Suggested US retail price, dealers may sell for less.

Invasion of the 64-bit Graphics

- Fast 64-bit Acceleration
- Affordably Priced from \$179**
- Instant Windows Mode Switching

OTHER FEATURES

- Built-in motion video acceleration at no additional cost
- Fast DOS and VGA performance
- Supports OS/2, Windows, and Windows NT at any resolution, any color depth
- Up to 1280x1024 in 256 colors or 800x600 in 16.7 million colors with 2MB versions
- Easy installation and configuration
- Energy efficient Green PC support
- 5 year warranty
- ISA, PCI and VESA Local Bus versions



WINBENCH 4.0 - 16.7 million colors

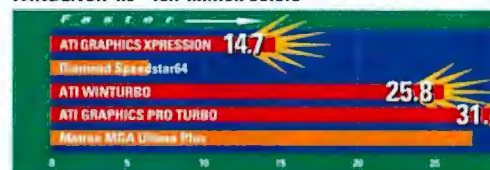

WINBENCH 4.0 - 256 colors



Outperforms other accelerators in Windows.

GRAPHICS PRO TURBO

- For professional true color graphics
- 2MB (upgradeable) or 4MB VRAM memory
- Up to 1280x1024 resolution in 16.7 million colors
- Color calibration software
- Up to 100Hz refresh rate

\$449-2MB \$699-4MB**

WINTURBO

- Value priced VRAM accelerator (similar to GRAPHICS PRO TURBO)
- 2MB VRAM memory
- VRAM offers better performance at higher refresh and color depths

\$369-2MB**

GRAPHICS XPRESSON

- Performance equal to VRAM accelerators at 256 colors
- 1MB (upgradeable) to 2MB DRAM memory
- Up to 75Hz flicker-free display

\$179-1MB \$249-2MB**



July 25th 1994



Perfecting the PC

ATI TECHNOLOGIES INC.

33 Commerce Valley Drive East
Thornhill Ontario Canada L3T 7N6
Telephone: (905) 882-2600
Facsimile: (905) 882-2620
CompuServe: GO ATITECH
Circle 66 on Inquiry Card.

Low-Cost Color Lasers

Three color laser printers make fast color printing almost affordable

TOM THOMPSON

At first, laser printers dealt with matters simply in black and white. Color laser printers arrived but commanded prices of \$50,000 or more, unaffordable to all but those who made their business working with color. QMS changed this situation dramatically last year by introducing the ColorScript Laser 1000 (see "QMS Strikes with Color Laser Printer," July 1993 BYTE). Using a new, 300-dots-per-inch Hitachi print engine to lay down colored toners on plain paper, and costing just \$12,499, the ColorScript Laser 1000 started the affordable desktop color laser-printer business.

Not resting on its laurels, QMS introduced this June its second-generation 600-dpi color laser printer, the QMS Magicolor Laser Printer, with a price starting at \$9999. With sufficient memory, it can generate 600- by 600-dpi output. QMS reduced the ColorScript Laser 1000 price to \$7999. However, two other vendors also launched color laser printers with prices starting under \$10,000. Also in June, Xerox introduced its 4900 Color Laser Printer, starting at \$8495. Its controller modulates the imaging laser, so that the output can be 300, 600, or 1200 dpi along the horizontal axis (and 300 dpi vertically). And in September, Hewlett-Packard announced its HP Color LaserJet printer. Its output is only 300 dpi, but pricing starts at \$7295, and the HP entry features a simplified print engine that improves color print quality.

Thus, the opening shots in the war for the nascent desktop color laser-printer market have been fired. These printers offer quality and per-page costs competitive with the best ink-jet printers but with laser-printer speed and networking capabilities. The battle will heat up as other vendors, such as Tektronix (see the text box "Tektronix Threatens a Show Stealer"), enter the fray and trade blows on features and price. For this review, I evaluate the new printers from the current combatants in this market: HP, QMS, and Xerox.

Color Laser Basics

As a group, color laser printers are big and heavy. Initial setup is more complex than

that of a typical laser printer, because there are now four colors of toner (cyan, magenta, yellow, and black) rather than one.

For the QMS and Xerox printers, you have to add four toner cartridges plus four developer modules, a waste box, and a small oil bottle. The HP printer combines the color developers into one unit, minimizing the number of items that you install to two (the black toner has a separate developer unit). However, you must still add toner power to four hoppers inside the printer.

The QMS Magicolor and the Xerox 4900 use versions of the same Hitachi print engine, although each company had the engine designed to its own specifications. This engine uses a rotating OPC (organic photoconductor) belt to receive a page image and transfer it to the print drum one hue at a time. The amount of electrostatic charge on the belt, which is controlled by the laser beam, determines how much one of the four process colors adheres to the OPC belt on each rotation.

After four belt rotations, the print drum holds the complete four-color image. This composite image is then transferred to a sheet of paper or transparency. It's important to note that the QMS Magicolor and its predecessor use the same Hitachi print engine. This allows QMS to offer a \$2499 controller board swap that brings the ColorScript 1000 up to Magicolor capabilities.

The Konica print engine used in the HP Color LaserJet forgoes the OPC belt and lays the toners down directly on the print drum. This improves color registration, because it eliminates a belt that can stretch or contract during the printing process. It also rids the printer of one more consumable item, because the OPC belt wears out over time and must be replaced. However, the print drum still must rotate four times to assemble a complete page image, so the Konica engine operates at about the same speed as the Hitachi engine.



The new breed of color laser printers, from left to right: the Xerox 4900, the QMS Magicolor, and the HP Color LaserJet.

Considering the four-step printing process, you'll find engine speed impressive for all three units. Speed ratings are given in pages per minute, rather than the minutes per page you expect from other color-printing technologies. According to their respective vendors, the QMS Magicolor is rated at 2 ppm for color and 8 ppm for black and white, the Xerox 4900 is rated at 3 ppm for color and 12 ppm for black and white, and the HP Color LaserJet is rated at 2 ppm for color and 10 ppm for black and white.

QMS Magicolor Laser Printer

The \$8495 QMS list price nets you a printer with a basic configuration of 12 MB of RAM and enough memory to produce black-and-white output at 600 dpi and color output at 300 dpi. By a sophisticated modulation of the laser beam that creates the image, QMS has coerced true 600-dpi resolution out of a 300-dpi mechanism. A \$10,999 version with 28 MB of RAM can produce both color and black-and-white output at 600 dpi. You can expand RAM up to 64 MB using SIMMs. An Intel 80960CF processor running at 33 MHz handles the printer's rasterizer

BYTE PostScript Color Wheel

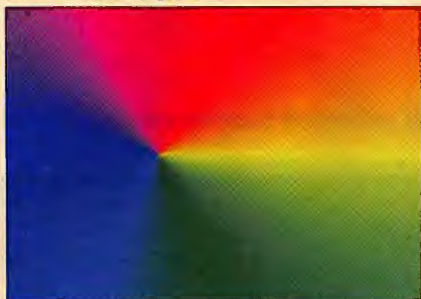

HP Color LaserJet

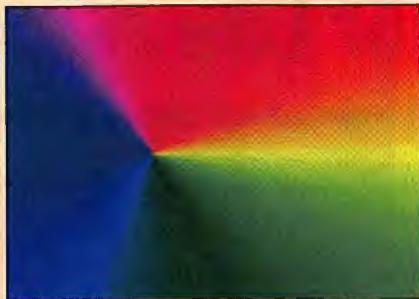

QMS Magicolor

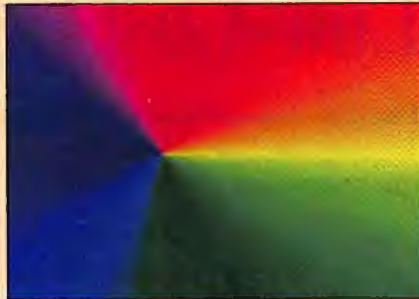

Xerox 4900

All three printers produced handsome output with the BYTE PostScript color-wheel image (part of the image shown here full size). Each output sample was generated at the printer's highest resolution: 300 dpi for the HP Color LaserJet, 600 dpi for the QMS Magicolor, and 300 by 1200 dpi for the Xerox 4900. The HP printer showed little banding at 300 dpi, compared with the 600-dpi QMS unit, but had a more noticeable dithering pattern. The Xerox 4900 produced no detectable banding, due to the dithering pattern its Quad Dot Technology created.

and operating system.

The QMS Magicolor has one unique feature: the QMS Crown operating system, a multitasking operating system that scans all ports for incoming data and identifies the network protocol and PDL (page-description language) for each print job. The operating system boots from an internal 80-MB hard drive (upgradable to 120 MB), and it can spool multiple jobs to this drive. This setup enables the QMS Crown operating system to manage and process several print jobs at once, minimizing bottlenecks in receiving jobs from the network. Because the printer's intelligence is stored on the hard drive, it allows field upgrades of the operating system and the PDL emulations.

The QMS Magicolor provides an RS-232 serial port and a parallel port that supports the IEEE 1284 bidirectional protocol. A DB-25 SCSI port lets you connect up to six external hard drives that can cache frequently used typefaces or act as spool buffers. For networking, a mini-DIN-8 LocalTalk port is standard, but you can add an optional Ethernet interface card (\$650) that supports a single Ethernet connection (\$149)—either thin, thick, or 10Base-T. A Token Ring interface (\$999) is also available. A daughterboard installed on the controller board determines the Ethernet protocols supported. The review unit could handle NetWare, EtherTalk (AppleTalk), TCP/IP, and LAN Manager/LAN Server simultaneously.

The QMS Magicolor supports PostScript level 2 plus HP's PCL5 (Printer Control Language) and GL/2. It uses its own PostScript clone interpreter and has 65 resident PostScript typefaces. Two external cartridge slots let you add extra typefaces or another PDL.

Xerox 4900 Color Laser Printer

The Xerox 4900 and the QMS Magicolor use the same print engine. The basic Xerox 4900 has 12 MB of RAM, letting the printer produce 300- by 1200-dpi output for black-and-white pages. Color output at 300 by 1200 dpi requires 24 MB of RAM. Memory is expandable to 48 MB. The printer's controller uses an AMD 29030 RISC processor operating at 25 MHz.

The controller can boost the engine's horizontal resolution to 1200 dpi through laser modulation. The printer uses a Xerox patented digital halftoning technology called Quad Dot. By using the 1200-dpi resolution to split halftone cells into quadrants and selectively applying pixels to each quadrant during the halftoning process, the resulting patterns trick the eye into seeing more gray levels. This translates into more apparent colors on the page, while minimizing halftoning artifacts.

The 4900 has a DB-9 serial port, a Centronics parallel port, and a LocalTalk port. An optional Ethernet interface costs \$649 and provides thinnet and 10Base-T connectors. A Token Ring interface is also available for \$849. The Ethernet interface supports NetWare, EtherTalk, and TCP/IP. The Xerox 4900 doesn't have a SCSI port.

The printer provides Adobe's PostScript level 2 interpreter (version 2013.115) and HP's PCL5 and GL/2. It has 55 resident fonts (35 PostScript, 13 Intellifonts, and seven bit-mapped). The controller automatically scans the I/O ports and senses the PDL of incoming print jobs.

HP Color LaserJet Printer

The basic HP Color LaserJet configuration has 8 MB of RAM. For PostScript work, you'll need a minimum of 12 MB of RAM. Memory is expandable to a maximum of 72

Performance Results

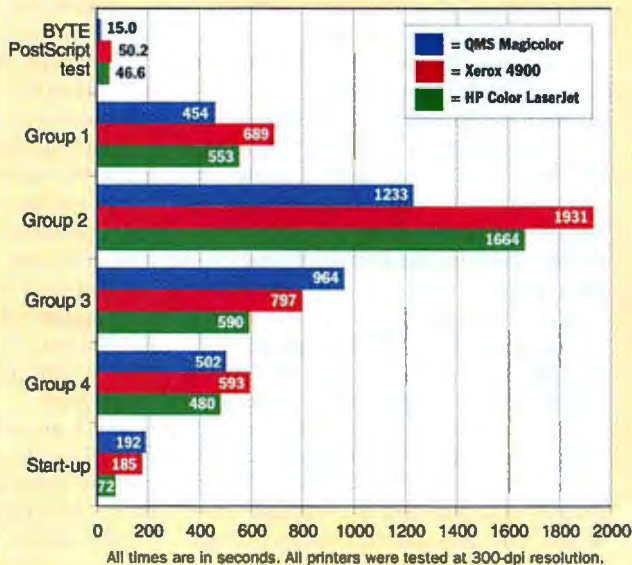

The QMS Magicolor, with its 33-MHz processor, easily came in first on most tests. Oddly, the HP Color LaserJet, with a 20-MHz AMD 29030, generally bested the Xerox 4900, which uses the same processor but clocked at 25 MHz. The BYTE PostScript test measures general PostScript processing capability. The four Genoa Technology test suites test performance with actual application output: Group 1, spreadsheet; Group 2, CAD, desktop publishing, and drawing; Group 3, word processing and database; and Group 4, scanned images. Start-up time is how long it takes each printer to boot and warm up.

Why Back Up?



Move forward with BEST for just \$133!

Get your hands on the best power protection value on the market today — the new low cost, high quality Patriot® models from BEST. The new Patriot models surpass APC's Back-UPS® in all the important categories. That's because we designed the new Patriot series to provide highly reliable power protection, with the best price/performance in its class.

If you're using computers today, you know you need power protection. Here are some of the ways the new Patriot models outperform APC's Back-UPS® line:

- BEST's new Patriot 250VA model gives you up to 70 percent longer runtime.
- In multiple-blackout situations, the Patriot 250VA model's runtime is more than 150 percent longer than the comparable Back-UPS® model.
- The Patriot series is UL 1449 rated, which means it's a high-quality surge suppressor.

There are more reasons to choose BEST. For one thing, BEST was named the leading manufacturer of network UPS products for the second consecutive year in the 1994 *VARBusiness* magazine survey. This survey shows that BEST

COMPARE	BEST Patriot®	APC Back-UPS®
250VA list price	\$133	\$139
250VA full-load runtime	8.5 min.	5 min.
250VA runtime after 2 blackouts*	8 min.	3 min. 10 sec.
400VA list price	\$219	\$229
450VA list price	\$279	\$279
600VA list price	\$379	\$399

ranks first in reliability, overall quality, and technical support. In fact, BEST won 12 of the 14 survey categories. And if you need power protection systems for more than small LANs or individual PCs, BEST has a full product line up to 18 KVA.

You can buy the new Patriot models today. Don't back up. Move forward with BEST, call **800-356-5794 ext. 6989**

"We fully appreciate the personal commitment BEST has made to its customers and resellers."

Karen Dieffenthaler, Electrotec U.S.A. Inc.

"It's wonderful to see a company and management who care and are really interested in the customer and reseller."

Rex Ennis, Blackstone Electric, Inc.

Patriot and Power Partner are trademarks of Best Power Technology, Inc. Back-UPS is a trademark of American Power Conversion Corporation (APC), which is not affiliated with BEST.

*Two-hour recharge between outages. First blackout five minutes at full load (170 watts), two-hour recharge, second blackout, then runtime measured.

BEST
Your Quality Power Partner™

Best Power Technology, Inc.
P.O. Box 280 Necedah, WI 54646

800-356-5794, ext 6989

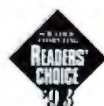
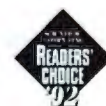

Circle 67 on Inquiry Card (RESELLERS: 68).

MB by adding extra RAM SIMMs. The HP Color LaserJet controller uses an AMD 29030 RISC processor operating at 20 MHz. HP's Resolution Enhancement Technology smoothes the edges of black text and graphics but not with color images.

A quick glance at the back of the HP Color LaserJet reveals one of HP's cost compromises: A Centronics bidirectional parallel port is the only interface. Obtaining any other type requires the purchase of an HP JetDirect board for the printer's MIO (Modular I/O) slot. Several versions are available—a LocalTalk and Ethernet version (\$429), an Ethernet-only version (\$369), and a Token Ring version (\$619). Two cartridge slots let you add extra typefaces.

The only native PDL supported in the HP Color LaserJet printer is HP's PCL5. An Adobe PostScript level 2 interpreter (version 2013.114) is available as an option for \$795. The interpreter is stored on a ROM SIMM that mounts in one of the RAM SIMM sockets. Because the PostScript SIMM occupies a memory socket, you can expand printer RAM to only 56 MB with PostScript.

The HP Color LaserJet has 45 resident typefaces (35 Intellifont and 10 TrueType) plus another 35 PostScript typefaces when using the PostScript option. The printer also has a built-in TrueType rasterizer within the PCL5 and PostScript emulations. Like the other printers, the HP Color LaserJet's controller scans the I/O ports and switches PDLs automatically (if PostScript is present).

Blazing Colors

I gave all three printers a workout on BYTE's network and experienced no problems. Each ran the BYTE PostScript test without a hitch, also. This test rates the speed of a printer's PostScript interpreter (see the table "Performance Results").

To gauge performance with applications, I used Genoa Technology's PostScript printer tests. Genoa creates tests to evaluate PDL emulation compatibility, and, in fact, QMS uses these suites to test

Tektronix Threatens a Show Stealer

During this review, Tektronix showed me a prototype of its Phaser 540, a color laser printer with features and pricing that will compete directly with the three printers I review here. The base configuration comes with 20 MB of RAM and a 32-MHz RISC processor. It supports Adobe PostScript level 2 and HP PCL5 (Printer Control Language). The unspecified print engine uses a direct-to-drum technology, as does the engine used by HP. Tektronix claims a rate of 3.5 pages per minute for 300-dots-per-inch color and 14 ppm for black-and-white pages.

The Phaser 540 features imaging in both 300-dpi continuous-tone color and 600-dpi dithered color. Extra RAM raises continuous-tone color resolution to 600 dpi. Tektronix achieves continuous tone by modulating the intensity of the laser beam, not just its duration, which is the usual trick for boosting image resolution. You add toner by sliding four color-coded cartridges into the printer.

Sample continuous-tone output at 300 dpi was remarkable (see the figure above): I strained my eyes to see just pixels, because the usual clumping of pixels in halftone patterns was absent. Tektronix expects the Phaser 540 price to be under \$9000. Based on this price point and the quality of preliminary output from this printer, expect Tektronix's Phaser 540 to grab a chunk of the color laser desktop market when it ships sometime this month.



Tektronix Phaser 540

the compatibility of its PostScript clone. Genoa generously loaned me a set of color ATSeS (application test suites) for evaluation with these printers. The tests consist of captured PostScript output from a variety of real-world applications, such as Microsoft Excel, Adobe Illustrator and Photoshop, Lotus 1-2-3, QuarkXPress, Aldus PageMaker, Frame's FrameMaker, and others. Because the test suites are captured PostScript, you can download them directly to a test printer without incurring overhead from a graphical operating system or an imaging engine.

The Genoa tests consisted of four groups, each representing a specific application category. Group 1 consisted of 13 pages of spreadsheet output composed of charts and graphs. Group 2 consisted of 26 pages of CAD, desktop publishing, and drawing-application output with a mixture of bit maps,

text, graphics, and shaded surfaces. Group 3 consisted of 14 pages of word processing and database output composed mostly of text, with a smattering of graphics. Group 4 consisted of two pages of scanned images. Although the QMS and Xerox printers support higher resolution modes, I set both to operate at 300 dpi to make valid comparisons with the 300-dpi HP printer.

The printers' output speed averaged around 1 ppm, which is not bad, considering that the tests closely resembled real-world output and made heavy use of color. However, for scanned images, the output performance plummeted to about 4 minutes per page, due to the mass of data that has to be processed in a scanned image.

The QMS, with its 33-MHz processor, usually came in first. Oddly, the HP, with a 20-MHz AMD 29030, generally bested the Xerox 4900, which uses the same processor

About the Products

HP Color LaserJet\$8832
(as reviewed, with 12 MB of RAM, PostScript, and Ethernet/LocalTalk capabilities)

Hewlett-Packard Co.
Direct Marketing Organization
P.O. Box 58059
MS 511L-SJ
Santa Clara, CA 95051
(800) 752-0900
fax: (800) 333-1917
Circle 1010 on Inquiry Card.

QMS Magicolor Laser Printer\$11,798
(as reviewed, with 28 MB of RAM and an Ethernet setup)

QMS, Inc.
1 Magnum Pass
Mobile, AL 36618
(800) 523-2696
(205) 633-4300
fax: (205) 633-4866
Circle 1011 on Inquiry Card.

Xerox 4900 Color Laser Printer\$10,093
(as reviewed, with 24 MB of RAM and an Ethernet setup)

Xerox Office Document Systems Div.
80 Linden Oaks
Rochester, NY 14625
(800) 275-9376, ext. WT4900
(716) 256-4446
Circle 1012 on Inquiry Card.

Growing Your Software Business can be Puzzling...



Watch the Pieces Come Together.



Introducing the ON Button™ for Your Software

Now you can protect your software by *controlling the right to use*. Buttons are microchips packaged in coin-shaped, stainless steel cans that contain critical information to make your software run. Look what Buttons can do for you:

- ◆ Enable execution control even after you have distributed your software to customers
- ◆ Coordinate a variety of license types, including metered licenses
- ◆ Maintain the same security scheme across all platforms
- ◆ Eliminate the need for demonstration versions of your software
- ◆ Operate seamlessly with most license server software products

Buttons tie together the pieces of your business puzzle.

DALLAS
SEMICONDUCTOR

Buttons work with...

DOS
Windows
Windows NT
OS/2 ♦ SCO UNIX
QNX ♦ VMS ♦ AIX
Sun O/S ♦ Solaris
UnixWare ♦ Vines
AT&T SVR4
NetWare
HPUX

Ask about
Button-ready
PC's.



FREE!
ON Button. Call
(800) 258-5061.



DS1420 ID Button™:
A 64-bit serial number provides the basis for security.



DS1422 UniqueWare Button™:
1K bit of memory separated into four, one-time-write pages.



DS1425 Multi Button™:
2K bits of nonvolatile RAM can protect multiple applications.



DS1427 Time Button™:
4K bits of RAM, along with a tamper-proof real time clock.

but clocked at 25 MHz. As expected, the HP and Xerox printers, which use genuine Adobe PostScript, had no difficulty printing the Genoa application test files. Neither did the QMS Magicolor. It speaks well of the QMS PostScript clone that it printed the complex and varied images in the Genoa tests without a hitch.

All three printers produced handsome output. There were imperfections, however. The color wheel generated by the BYTE PostScript test (see the figure "BYTE PostScript Color Wheel") showed noticeable banding on the QMS Magicolor, even at 600 dpi, and slight banding on the HP Color LaserJet at 300 dpi. The dithering patterns on the QMS output, however, were much less obvious. No banding was detectable on the color wheel produced by the Xerox 4900, due to the dithering pattern its Quad Dot Technology created. On the QMS and Xerox printers, transitions from colored regions to black regions showed darker colored bands, an artifact of the Hitachi engine. Be aware that the BYTE PostScript test deliberately stresses a print engine's color gamut with wide color variations and color extremes, so you won't normally see these transition bands.

The QMS Magicolor and Xerox 4900 showed their best on this test when allowed to operate at the highest resolution. At 300 dpi, the HP Color LaserJet showed clean, crisp images, due to its direct-to-drum Konica print engine. However, when it came to scanned images, the QMS Magicolor and Xerox 4900, operating at higher resolutions, prevailed. When I set Photoshop to do no

half-toning and to use the printer's default half-toning screens instead, I obtained gorgeous image output on these two printers.

Cost Conscious

Although color graphics output isn't as striking as that of comparably priced dye-sublimation printers, price per page is an order of magnitude lower. All three printers feature smart use of consumables: The less color you use in a document, the lower the cost per page. Comparisons of the cost per page for these printers are difficult, because the vendors tally up the costs of consumables differently. Estimates range from about 11 cents per page to 26 cents per page for a document with 15 percent color coverage (equivalent to a company cover letter embellished with a pie chart), and from about 48 cents per page to \$1.37 per page for 100 percent page coverage.

The cost is more than that for black-and-white output, but its not so steep that you can't mass-print attractive color brochures and snazzy reports for special jobs. In fact, the cost of black-and-white output for these printers is close enough to conventional laser printing (estimates are from 2.5 cents per page to just over 4 cents per page) that the vendors claim they can stand in for black-and-white laser printers. This isn't exactly true, with the cost per page for black-and-white printing on most lasers at around 2 cents, but you won't break your department's budget if you accidentally print a report on one.

The printer you should get depends on the work you do. The HP Color LaserJet

sports the lowest price, but be aware that this was achieved by shaving certain features from the printer. If you agree with HP on these design decisions, this is the printer for you. If your work consists of text mixed with graphics, and you don't need PostScript, the HP fits the bill admirably. However, if you're using page-layout applications that speak only PostScript, you'll have to add the PostScript option to the HP or look at one of the other printers.

Recall that the basic QMS Magicolor and Xerox 4900 provide minimalist network support through 230.4-Kbps LocalTalk. Nevertheless, adding similar features to the HP Color LaserJet still makes it the lowest-priced printer by the time you tally up the memory and network options the other printers require. However, if your work has lots of scanned images (perhaps real estate brochures), the superior image-handling capabilities of the QMS Magicolor and the Xerox 4900 are well worth considering. If your work requires resolutions higher than 300 dpi, the QMS Magicolor and the Xerox 4900 are the only game in town. Any company doing heavy-duty color production with lots of jobs and different typefaces should consider the QMS Magicolor because of its SCSI hard drive option and the QMS Crown operating system. ■

Tom Thompson is a BYTE senior technical editor at large with a B.S.E.E. degree from Memphis State University. He is an Associate Apple Developer and author of Power Macintosh Programming Starter Kit (Hayden Books, 1994). You can contact him on AppleLink as T.THOMPSON or on the Internet or BIX at tom_thompson@bix.com.

ROMDISK™

For PCMCIA Products circle 84,
OTHER Products circle 85 on Inquiry card.

SOLID STATE Disk Emulators and PCMCIA Products

Board Level Disk Emulators

- Replace mechanical drives in embedded systems
- High performance and low cost models available
- Flash, EPROM and battery-backed SRAM technologies. Capacities from 180K to 16MB
- Dual drive and hard drive emulation support
- 8 and 16 Bit ISA bus support

PCMCIA Carddrives & Adapters

- Use PCMCIA cards in your desktop or embedded PC system
- Internal model fits in 3 1/2" drive bay
- Dual socket & external models available
- Support for all types of memory, I/O cards and Type III hard drives
- DOS & Windows compatible drivers included

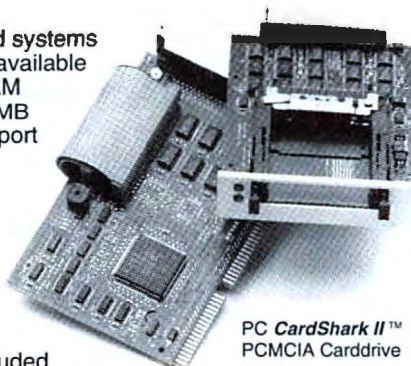

PC CardShark II™
PCMCIA Carddrive

High Capacity DRAM Drive

- Expandable 16 to 512MB. 5 1/4" or desktop models. Fast SCSI-2, SIMM module based, .1msec access with built-in battery back-up and ECC.

Flash IDE Drives with capacities from 2.5 to 40MB

Features: Autoboot capability, all models. Support for all popular operating systems. Solid state reliability.

Applications: Embedded Systems, Diskless PCs, LANs, POS, Medical, CAD/CAM, Graphics, High Performance PCs and Servers.

CURTIS, INC. Industry Leader in Disk Emulation Products

418 W. County Rd. D • St. Paul, MN 55112 • 612/631-9512 • FAX 612/631-9508

Simonizing the PDA

BellSouth's communicative Simon is a milestone in the evolution of the PDA

CHRIS O'MALLEY

When computer makers say, "PDA" (personal digital assistant), they're referring to a small, pen-operated computer that *might* be able to wirelessly send or receive data, but not voice calls. But telephone companies, understandably, are apt to take a different view, which is why Simon says, "Talk."

Simon is BellSouth Cellular's intriguing new so-called personal communicator. Developed largely by IBM, Simon is essentially a cellular phone with the electronic innards and LCD face of a PDA. As such, Simon can not only serve as your portable phone, but it can also ply the cellular airwaves with data. Simon can send and receive E-mail, faxes, and pages. And while each of these avenues has its limits, Simon is easily the most communicative PDA to appear thus far.

Simon may also be one of the most expensive PDAs to appear thus far—or one of the least costly, depending on your point of view. Simon lists for \$899 with cellular-service activation from authorized dealers (in a BellSouth Cellular market) or \$1099 without service direct from BellSouth. In an age when cellular phones are sometimes given away to lure customers, and they rarely sell for more than \$500 in any case, that's a lot to pay for a phone. But Simon is more than a phone, and rigging a PDA (or any portable PC) with two-way wireless data features costs a lot more—and still doesn't give you voice capability.

Vintage Hardware

At first glance, Simon appears to be a throw-back rather than a trendsetter. Its brick-like shape (8 by 2½ by 1½ inches) and heft (18 ounces with battery) give it the look and feel of a vintage cellular phone from the 1980s. But instead of a dial pad, Simon has a narrow, backlit LCD screen—the only visual clue that it may be something other than a cellular phone (see the photo).



Simon looks like a large cellular phone except for its replacement of the dialing keypad with an LCD look-alike (right inset). Through the touchscreen, you operate the phone functions and a group of small PDA applications, such as the E-mail program shown (a small-screen version of Lotus cc:Mail).



But this is merely a clue at first, since the opening screen depicts a dial pad, a signal-strength gauge, and familiar cellular "buttons," such as Send and Quick Dial. Once you begin to peruse its menus and peer into its cavities, it finally becomes apparent that this is as much a PDA-like organizer and data communicator as it is a phone. This mild deception may be Simon's most striking quality: It looks and feels like a product you already know how to use, rather than a new religion you must immerse yourself in.

There is familiarity in Simon's components, too. Inside, Simon is basically a miniaturized DOS computer joined with a modem and a cellular transmitter/receiver. The CPU is a 16-bit x86-compatible processor running at 16 MHz, a single-chip design manufactured by Vadem. Simon runs a version of DOS called ROM-DOS, from Data-light, and has 32 KB of ROM dedicated to the system's BIOS. There's 2 MB of flash memory that stores Simon's built-in applications (from 1 MB, using Stackcr compression), and another 1 MB of pseudo-static RAM for running the programs and storing user data. Roughly 640 KB of this

memory is actually available for your use.

Many of the unit's hardware features are less than exotic, too. There's a 2400-bps Hayes-compatible modem inside that uses the MNP 5 protocol to help stream data through the often-turbulent cellular airwaves. Simon also has 9600-bps send-and-receive fax functions. At 4½ inches tall by a mere 1.4 inches wide, its backlit monochrome LCD is small; it has an all-points-addressable touch overlay that you can electronically write on with either the included stylus or your finger. The display is otherwise unremarkable, although the very fact that it's backlit makes it stand out among PDAs and palmtops. Even Simon's expansion port is in the form of the now-commonplace Type II PCMCIA slot.

IBM didn't reinvent the cellular wheel, either; Simon's cellular functions come via the same Mitsubishi RF transceiver that's used in several hand-held phones. As with all portable cellular phones, transmitting power is limited to 0.6 W. Externally, the unit has a retractable antenna on top, and

a 33-pin connector at the bottom for an RJ-11 land-line adapter or a (as yet unannounced) serial cable for linking Simon to a PC.

Simon uses a rechargeable nickel-cadmium battery pack that slides onto the back of the unit. The included slim battery pack provides about 1 hour of talk time (for conversation or data transmission) and 8 to 12 hours of standby time (i.e., the amount of time you can leave the phone on so it can receive calls).

A thicker, high-capacity pack can deliver roughly double these figures. But battery life varies, depending on how much you are using Simon to do other things, such as entering names and appointments into its organizing utilities. A lithium coin battery inside the unit provides up to 2½ days of backup power for your data if the main battery is drained or removed.

Simon's Software

Although Simon's hardware is largely a condensed compilation of proven performers, its software is another story. The user interface and applications were designed from scratch by IBM to fit Simon's narrow screen and make good use of its phone functions. Only one of its applications, cc:Mail, exists outside the Simon. (BellSouth says it intends to select third-party publishers to develop additional applications for Simon, but none had been announced by the time this went to press.)

The software is broken down into two main areas: phone (i.e., voice) functions, and what BellSouth calls "mobile-office" functions. You access the phone functions through the simulated dial-pad screen and a handful of accompanying menus, such as a list of one-button Quick Dial numbers or a list of direct-dial buttons showing the last 10 numbers you've called. It's as simple to use as any cellular phone, and a telephone icon at the bottom of the screen lets you get to the dial pad quickly, regardless of which application you're in.

Simon has a few features that you don't find in every cellular phone. It simplifies calling while out of your home area (known as *roaming*) by reducing the necessary steps to just pressing a few preference buttons. It also supports multiple cellular phone numbers, or *NAMs* (numerical assignment numbers), and it can answer your calls automatically.

But perhaps Simon's biggest phone perk is that it can act like a pager. When a call comes in and goes unanswered, the caller can leave a phone number, which is recorded in Simon's pager menu. Simon then beeps

Selected Simon Features

ADDRESS BOOK

- Auto-dialing
- Search

APPOINTMENT CALENDAR

- Alarms
- Periodic meetings
- One- or three-month view

CALCULATOR

- Standard
- Financial
- Metric conversion
- Programmer

CELLULAR NUMERIC PAGER

- Stores nine numbers

CELLULAR PHONE

- Last 10 numbers
- Quick-dial list (16 numbers)
- Call timing
- Vox (voice-activated transmitter)

DIAGNOSTICS

E-MAIL

- Lotus cc:Mail Remote
- Can limit to short messages

FAX (9600-BPS GROUP 3)

- Viewing with zoom
- Busy retries
- Fax storage

FILER

- System memory or PC Card storage (optional)
- Copy, rename, delete, back up, and restore

HELP (SCREEN-SPECIFIC)

NOTEPAD

SKETCHPAD

SYSTEM SETUP

- Password locking
- Power management settings

TO-DO LIST

WORLD CLOCK

- World-map view
- Alarm

and darkens the Phone Pager button. It can store up to nine numbers, which you call back with a one-touch selection.

The mobile-office functions consist largely of the usual PDA/organizer fare (see the box above): address book, appointment calendar, notepad, sketchpad, calculator, and to-do programs, plus utilities for setting system preferences and a password, managing data files, and changing the time and date. But because Simon has built-in communications gear, it adds fax and E-mail functions to the mix. The fax program allows you to use either the notepad or the sketchpad to create faxes, and you can view and annotate (as well as resend) the faxes you receive. The E-mail program is based on cc:Mail Remote and works with any cc:Mail host that supports remote users.

All these programs share a clean design and are so easy to use that you'll rarely need to poke your nose inside Simon's skinny user's manual. They are also fairly well integrated. You can call, fax, or send E-mail to someone from the address book, for example. You can also dial a number con-

tained in an E-mail message and forward an E-mail message as a fax.

The Bad with the Good

Even with all its good points, there's no shortage of frustrations with using Simon; many of them are minor, but a few are major. While you can operate Simon with a pen, it doesn't do handwriting recognition. Thus, you're left to enter data with either a tiny on-screen QWERTY keyboard or the PredictaKey keyboard, which automatically displays the next six characters most likely to be used (and lets you page through the alphabet six letters at a time according to this probability formula). You can also flip to a numeric keypad.

The PredictaKey works better than I expected it would. It seems to get the correct next letter among its first six about 75 percent of the time. But entering names into the address book or tapping out fax and E-mail messages are tedious chores. Simon needs either an adjunct keyboard (a palm-top-style one would do) for data-entry sessions or a desktop-linking kit that would enable you to transfer data from your PC. BellSouth says it intends to provide the latter soon; there's already a Link PC button for this function in the file-managing program.

Faxing with a device of this small size can be frustrating, too. You can scribble handwritten messages for creating quick faxes, but Simon's narrow screen and relatively poor pen tracking ensure that the results are usually quite atrocious. Simon is best at simply letting you view faxes (while holding the unit sideways) and then perhaps forward them after doing a quick markup. Likewise, long E-mail messages can be a real drag to read through, although you can limit incoming mail to about a paragraph if you wish. You can't receive files attached to E-mail messages, either.

Simon Does

As cellular phones go, Simon doesn't have much staying power. Even the smallest flip phones typically have more talk and standby time than Simon, and portable phones that approach Simon's size give you *much* more. That's not necessarily a fair comparison, but realistically, Simon's competition will include cellular phones as well as PDAs. Another power peeve: There's no battery gauge, either on the unit or in the software, so you're never sure when Simon is going to quit (although you won't lose data when it does, thanks to the backup battery).

Merging a phone and a PDA has another bad side effect: You can't take notes or use Simon's other features while conversing,

Since We Introduced The Complete COBOL Solution, Thousands Have Off-Loaded Our Competition.

From New York to the Netherlands, companies are replacing their incomplete COBOL solutions with the one that's fully loaded. CA-Realia® II Workbench.

The reason is simple. CA-Realia II Workbench is the most comprehensive COBOL client/server solution in the industry. One that provides an unsurpassed list of benefits and features which include: the world's fastest PC COBOL compiler, a GUI

Feature	CA-Realia II Workbench	Other COBOL Competitors
Fully integrated, intuitive programmer's workbench	✓	
Debug both PC and mainframe-based programs	✓	
Fast compiles and efficient execution	✓	
Complete single-vendor solution	✓	
Supports Windows and OS/2	✓	
Foundation for GUI Client/Server COBOL development with open DBMS access	✓	

The competition simply can't compete with CA-Realia II Workbench.

FAME
Stwards
Awarded the
Federal Applications
Medal of Excellence

editor and an interactive GUI debugger for code executing on a PC or mainframe, and integrated lifecycle management. Plus a COBOL-intelligent program analyzer that's the smartest thing you've ever seen.

What's more, CA-Realia II Workbench includes a complete mainframe CICS emulator for no extra charge. And, all the features of the workbench apply to CICS programs as well as batch.

So whether you're in a Windows or OS/2 environment, CA-Realia II Workbench provides complete integration with your host-based

systems. Which means unlike some other COBOL solutions, your programming choices are never limited.

**For A Self-Running Demo And
A Free Copy Of The Secret of COBOL Maintenance,
Call 1-800-434-REAL, Dept. 26500.**



And join the thousands of companies who've already decided that nothing works better than CA-Realia II Workbench.

**"Nothing else offers
as much for the money."**

CA-Realia® II Workbench The Complete Client/Server COBOL Solution

© Computer Associates International, Inc., Islandia, NY 11788-7000. All product names referenced herein are trademarks of their respective companies. Awarded by Government Computer News, March 23, 1994.

Circle 78 on Inquiry Card.

**COMPUTER
ASSOCIATES**
Software superior by design.



MOVING?

To change your subscription mailing address, please complete the form below and send it to:

BYTE Magazine Subscriber Services
PO Box 555, Hightstown NJ 08520

Fax: 609-426-7087

Phone (9 a.m. to 8 p.m., Eastern Time, Mon.-Fri.)

800-232-2983 (U.S.), or 609-426-7676

Current/Old Address:

Account Number _____
Name _____
Company _____
City/State/Zip _____

PLACE MAILING
LABEL HERE

New Address:

Name _____
Company _____
Address _____
City/State/Zip _____

BYTE

Please allow up to 8 weeks for this change to become effective. Because the *Experts* decide

Reviews

since the screen is up next to your ear. The more you depend on Simon, the more irksome that drawback becomes, since you'll want to enter all your appointments, phone numbers, and the like into it.

Regardless, Simon has a full range of communications options, and, most important, they work. Simon is no less fickle than other cellular phones for voice calls; it's clearer in some areas than others, depending on local signal strength, and it usually works better outdoors. But it completed reasonably clear calls made from inside airports between West Palm Beach and San Diego on one recent trip I took, and it also consistently performed well in my car.

But data transmissions are dicier, with Simon dropping the cellular connection 10 percent to 20 percent of the time in my experience. But an 80 percent to 90 percent success rate is nothing to complain about for sending data in analog fashion over the cellular system (Simon doesn't support the emerging CDPD [Cellular Digital Packet Data] digital cellular service).

PDA Progress

In addition to the high-capacity battery (\$78) and RJ-11 phone connector (\$119), Simon's other options include 1-MB and 1.8-MB PCMCIA memory cards (\$224 and \$279, respectively) and a travel charger (no price had been set at press time) that lets you recharge Simon's batteries directly from an AC outlet so you don't have to carry the recharger base with you. In addition, BellSouth has plans to offer a cigarette lighter adapter as well as an alphanumeric paging card similar to the one that the company's MobileComm division offers for Apple's Newton. The paging card will let you receive pager messages and E-mail from public services.

Whether or not Simon is your idea of the ultimate (for now) personal communicator depends on how appealing you find the combination of voice calls and E-mail—and maybe on how little you need a laptop. Clearly, Simon won't replace portable PCs, but it's equally clear that it represents a milestone in the evolution of the PDA. ■

Chris O'Malley is a Florida-based freelance writer who covers telecommunications, among other topics. You can contact him on the Internet or BIX at editors@bix.com.

A Message to Our Subscribers

From time to time we make the BYTE subscriber list available to other companies whose products or services would be of interest to our readers. We take great care to screen these companies, choosing only those who are reputable. Furthermore, subscriber names are made available for direct mail purposes only; telemarketing calls are strictly prohibited.

Many BYTE subscribers appreciate this carefully managed program, and look forward to receiving information of interest to them via the mail. While we believe this information is of benefit to our subscribers, we firmly respect the wishes of any subscriber who does not want to receive promotional literature. Should you wish to restrict the use of your name, please send your request (including your magazine mailing label, name, address, and subscription account number) to:

BYTE Magazine
Subscriber Services
PO Box 555
Hightstown, NJ 08520

BYTE

The Magazine of Technology Integration



About the Product

Simon\$899
in BellSouth Cellular service
areas; otherwise, \$1099)
BellSouth Cellular Corp.
1100 Peachtree St. NE
Atlanta, GA 30309
(800) 748-6672
fax: (404) 717-2111
Circle 1344 on Inquiry Card.

Lighten Up!



Only
\$19⁹⁵
Qty. 100

Introducing Hardlock LT™. The light price will brighten your day.

Your copy protection decision just got a whole lot easier. Now Glenco offers a complete range of choices for protecting your software against unauthorized use.

New Hardlock LT is the perfect copy protection system for your high volume lower-priced software. Hardlock LT features the same premium **support, compatibility** and **reliability** as our unsurpassed Hardlock system, complete with 128 bytes of memory, easy implementation, and the same ASIC security found in most other copy protection systems on the market today.

Compare Hardlock LT to all the others. You'll be amazed. Call now for an evaluation kit.

1-800-562-2543



GLENCO
ENGINEERING INC.
SERVING THE SOFTWARE INDUSTRY SINCE 1979
Software Protection • Data Security



Systems available for DOS, Windows, Windows NT, OS/2, Unix, Xenix, DES, Single User, Network, CD-ROM Applications and More

Call 708-808-0300 or Fax 708-808-0313 for a distributor in your country.
©1994 Glenco Engineering, Inc.

For Domestic Information circle 93 on Inquiry Card.

THE NEW COMPAQ LTE ELITE. ALL THE FEATURES YOU ASKED FOR. FROM THE DIFFICULT~

At Compaq, we always try to give you the notebook features you've asked for. Even if your requests do seem to stretch the laws of physics. Case in point: the Compaq LTE Elite.

To begin with, we actually found a way to get rid of that bulky AC adapter that you've always had to carry. We built the LTE Elite to have its own built-in AC adapter, so when you travel, all you need is a thin power cord.

At your request, we also designed it to be easily expanded. The LTE Elite gives you a choice of fast 486 processors (up to 75MHz) and a removable hard disk. It also has PCMCIA slots that let you use over 140 Compaq-tested cards. And almost every key component is upgradeable: the memory, the display and the processor itself.

We even designed the LTE Elite to make things easier in the office – with the SmartStation and MiniStation expansion bases. Both of these

options feature built-in networking* and SCSI-2 capabilities for an instant desktop configuration – with ports for your full-sized monitor and keyboard. The SmartStation also adds expansion slots and bays,



a spare battery charger and motorized docking.

Of course, the LTE Elite also provides the peace of mind that comes with the Compaq three-year warranty** and free 24-hour helpline.

You can try the LTE Elite for yourself at a nearby authorized Compaq reseller. Or, if you would prefer receiving specifications immediately via fax, just give us a call at 1-800-345-1518, choose the PaqFax option and select document #4023.

With the LTE Elite, you'll find it's hard to make a wrong decision. If not impossible.

COMPAQ

© 1994 Compaq Computer Corporation. All rights reserved. Compaq and LTE registered U.S. Patent and Trademark. Office-Elite, SmartStation and MiniStation are trademarks and PaqFax is a service mark of Compaq Computer Corporation. *SmartStation includes built-in Ethernet capabilities; MiniStation is available in Ethernet or Token-Ring models. **Certain restrictions and exclusions may apply. Monitors, battery packs and certain options are covered by a one-year warranty. The Intel Inside logo is a registered trademark of Intel Corporation.



~TO THE IMPOSSIBLE.



Circle 74 on Inquiry Card.



Conceptual design by Robert P. Humenik and Jerry D. Flynn of McDonnell Douglas Space Systems

Out-of-this-world graphics have landed on the Intel platform.

Personal workstations from Intergraph Computer Systems transport you to a world where high-end graphics software runs alongside your office automation tools — at a cost that won't send your budget into orbit. Until now, the processing power required for high-level CAD/CAM/CAE software forced you to work in two separate worlds: a PC for your office tasks and a workstation for intensive graphics design.

Now you can experience warp speed in both worlds. Personal workstations (TD-2 through TD-5) are equipped with single or dual Intel Pentium processors. In addition, they implement a workstation-like architecture that boosts Pentium power. So compute-intensive engineering operations — and your Microsoft Windows applications — run at lightning speed. And you can choose either Windows NT or Windows/DOS.

Light years beyond other systems, personal workstations are the first to implement the full thrust of OpenGL for graphics acceleration. So you can rocket through intensive 3D graphics operations such as rendering, modeling, and animation up to 100 times faster than conventional technology allows.

Why pay astronomical prices for workstations or push a PC beyond its limits? Choose the only Intel-based system made for the world of graphics — the personal workstation from Intergraph Computer Systems.

Call today: 800-763-0242 or 1-205-730-5441. Or reach us on the Internet at <http://www.intergraph.com>.

INTERGRAPH
COMPUTER SYSTEMS



Circle 100 on Inquiry Card (RESELLERS: 101).

Intergraph and the Intergraph logo are registered trademarks and TD-2, TD-3, TD-4, and TD-5 are trademarks of Intergraph Corporation. Microsoft is a registered trademark and Windows and the Windows logo are trademarks of Microsoft Corporation. The Intel Inside and Pentium Processor logos are trademarks of Intel Corporation. Other brands and product names are trademarks of their respective owners. Copyright 1994 Intergraph Corporation, Huntsville, AL 35894-0001. D06019000

Collecting Facts from Fax

Teleform 3.0 is powerful software for automatically converting customized paper forms to computer data

STAN MIASTKOWSKI

The fabled "paperless office" has become one of the running jokes of the PC revolution. PCs were supposed to eliminate paper; but, if anything, they've perpetuated it. According to market research firm BIS Strategic Decisions, most Fortune 500 firms use more than 10,000 different forms. Add the many and varied forms from the tens of thousands of small businesses, and the numbers quickly become mind-boggling.

Most of that information on paper must eventually be transformed into data that computers can use. Currently, that's largely done by legions of data-entry people, most of whom spend endless dreary days on this mind-numbing exercise. What's needed is a way to automatically take forms, read the information, and transform it into computer-readable data. Cardiff Teleform for Windows is a unique package designed specifically to do that—to directly transform hand-entered data on forms into standard database formats.

Teleform is in version 3 and has added some features, including toolbars and customizable grids, that make it easier to use than its predecessors. More to the point, its character-recognition abilities have been honed to make them impressively fast and accurate. What sets Teleform apart from stand-alone OCR programs are its forms-centric design and its direct export into database formats.

Teleform uses a *constrained* design for forms, which increases the odds of error-free recognition. As with all OCR programs, however, Teleform's success rate is still far from perfect—many forms require "cleaning up" before they can be

entered in the database, as we found in our tests. The range of potential uses for Teleform is wide indeed, although the software seems to have found its biggest proponents in organizations that gather data by fax (or mail) from large groups

(for a typical example, see the text box "The BYTE Hardware Poll").

Serious Hardware for Serious Software

Teleform is a large and complex application that requires serious hardware

Teleform Verifier - [Correct - BytePoll]

File Correct View Utilities Window Help

New Value: NEC 3NURSEZ7R CD TRON RFADER
KOSS SMAK7FRS

Field: Disk Size, Disk Type, Peripherals

Attached Peripherals: ☐ Other, ☐ 101-250 MB, ☐ 251-500 MB, ☐ > 500 MB

OPINIONS: (5=Very Happy 1=Very Unhappy)

Teleform Verifier - [Correct - BytePoll]

File Correct View Utilities Window Help

New Value: GATEWAY 2000

Field: Brand, CPU, Speed

Computer Brand Name: GATEWAY 2000

Processor (286/386/486/Pentium): 486

Processor Speed: 33

Total RAM (in MB): 4

Hard Disk Type: ☐ IDE, ☐ SCSI

Hard Disk Size: ☐ 20-40 MB, ☐ 41-100 MB

Unconstrained text entry (top) and careless handprinting that ignores example text (bottom) can create problems for Teleform (note the best guess in the New Value box at the upper left corner of each screen). Recognition accuracy can be improved by creating a custom dictionary or database lookup.

The BYTE Hardware Poll

To test Teleform's capabilities, the BYTE Reviews department created a hypothetical poll in Teleform Designer, printed a master on a laser printer, made 93 copies, and distributed them to the members of the BYTE staff in Peterborough, New Hampshire. We faxed the 55 returned and completed forms to a test system (a generic clone with 16 MB of RAM and a 75-MHz IBM Blue Lightning processor) running Teleform. Later, the data from the same forms was also scanned in to the system.

The form that we designed used virtually all of Teleform's objects, something that's unlikely in the real world. We did, however, learn some valuable lessons about using Teleform.

For example, we did not create either a dictionary or a database lookup for the constrained or unconstrained handwritten text entry, and that caused problems in text recognition, especially when respondents did not pay attention to the printing examples (a predefined Teleform object) included at the top of the form. Because the uni-

verse of computer brand names and possible peripherals is relatively limited, giving Teleform a custom lookup table would have eliminated many manual corrections. Vir-

tually every form needed some degree of manual correction, but that may have been a shortcoming of the form design.

On the other hand, Teleform was dead-

accurate at recognizing "fill in the box" optical marks, including circles that were x-ed or checked instead of filled in. Also, recognition percentages went up when respondents followed the handprinting examples in the "Example" object model. Surprisingly, there was no discernible difference in accuracy between faxed and scanned forms.

Performance was unexpectedly fast on our test system, even taking into account that the machine was equipped with above the recommended minimum hardware. Once it received each form via fax or scanning, the Teleform Reader averaged 15 seconds to process and recognize the entered data, pausing occasionally when it encountered extensive unconstrained text in the Attached Peripherals box. The result of our test was a file in Paradox format, which we were then able to open in Paradox for Windows and use with no problems.

The "Content" of a Form

The tested form contained three types of recognition objects and a predefined "Example" object. Handprint is generally recognized less reliably than optical marks, though recognition improves when printed characters are constrained to boxes. Recognition also improves when users follow the model in the "Example" object.

resources. This is especially true when it's running at full tilt, because Teleform multitasks several programs concurrently. Installation is easy, but, practically speaking, you'll need at least a 486 with 8 MB of RAM and about 40 MB of hard disk space to get started (more if you'll be storing many forms and responses). For high-volume forms processing, a multiuser version is available that does workload balancing by spreading the forms-processing chores among multiple networked PCs (I used the single-user version for this review).

Processing faxed-in forms is the heart of Teleform's functionality, and instead of reinventing the wheel, Cardiff has included SoftNet's popular FaxWorks program. FaxWorks links directly to the Teleform modules and also gives you an excellent fax program for other faxing chores. FaxWorks supports most fax modems, and the installation utility automatically senses, identifies, and tests your fax modem.

Teleform also includes extensive scanner support, and I had no problems interfacing it to a Hewlett-Packard ILC flatbed

unit. Cardiff offers optional drivers for high-speed scanners with automatic paper feeding. You will, however, need to make sure your PC hardware is compatible. I wasn't able to get a high-end Fujitsu scanner to work, because the Teleform driver required an Adaptec SCSI adapter and wouldn't work with the Future Domain SCSI board in my test system.

Form Design

Teleform's Form Designer is well designed and easy to use. If you've used a desktop



Sceptre 15" CC-615GL
Award-Winning Professional Ultra
VGA Color Monitor

If you are looking into buying a proven business computer monitor look no further.

*BYTE magazine found the Sceptre 15-inch color monitor to be the "best overall" in performance and quality. Better than NEC, IBM, Mitsubishi, and Zenith in screen quality, cost, power conservation and distortion tests.

Sceptre 14" CE-61N

JANUARY 1994
BYTE
JANUARY 1994
GENERAL BUSINESS
COLOR MONITOR

BEST OVERALL BUSINESS MONITOR*

PC Digest rated Sceptre's CC-615GL #1 after combining scores for quality,

PC Digest
RATINGS REPORT

usability, power consumption and features.

The experts have already compared for you. So, if you look at the facts we are confident that you will be looking into a Sceptre high resolution color monitor.

Sceptre manufactures a complete line of business monitors. For more information please call 1-800-788-2878.

Sceptre 17" CC-617GL



SCEPTRE
TECHNOLOGIES



Circle 163 on Inquiry Card (RESELLERS: 164).



SCEPTRE

publishing program, most of Form Designer's components will be familiar. If you haven't, creating a form won't require extensive expertise. You just need to plan ahead to design efficient and useful forms.

All Teleform forms include large "cornerstones" in each corner. The program uses these, along with an automatically created Form ID block, to identify received images (faxed or scanned) as Teleform-created and to tie them to form parameters that you create during the design stage.

Form Designer gives you almost unlimited control over type fonts, sizes, and attributes. One thing it lacks, however, is an easy way to import graphics, such as company logos. You can't just import a PCX file, for example, although you can cut and paste from any Windows program that creates BMP, TIFF, and WMF files. Instead, you must open your graphic in a separate application (e.g., Windows Paint-Brush), copy it to the Clipboard, press Alt-Tab to open Form Designer, and paste it in.

Object Objectives

Teleform offers a variety of objects, each designed for capturing different types of

data (see the figure "The 'Content' of a Form"):

- Optical Mark Recognition (OMR)—"Color the dots" entry.
- Optical Character Recognition (OCR)—Recognition of preprinted text (e.g., a form ID number or serial number).
- Constrained Handprint Recognition—Handprinted entry of alphanumeric characters; only one character per box is allowed.
- Unconstrained Handprint Recognition—Handprinted entry without the one-character-per-box constraint, usually compared against a user-defined dictionary or database.
- Complex BasicScript Validations—Teleform contains its own BASIC-like language that lets you perform complex operations on received data.
- Image Capture—TIFF images (e.g., signatures).

Choosing objects for your particular application is crucial to form design. Which objects are best for which types of data is well covered in the Teleform manual. The more constraints you place on the data, the more accurate its recognition will be.

Once you choose an object, all you need to do is drop it on the form. Then you fill out a dialog box that gives the data a field ID (for database entry) and check boxes for other attributes. Although it looks complex at first, Teleform makes the process easy, especially with a preview box that shows you what an object looks like before you paste it into a form. Teleform also has a library of predefined objects (such as name and address fields) that you can drop into any form.

Dictionaries and Databases

It quickly becomes apparent that most fields in a form have a limited universe of possible entries. Thus, one way to increase recognition accuracy is to provide Teleform with a list of possible values. There are two ways to do this: dictionaries and databases. A dictionary is simply a list of possible words. You can enter your own or



RETKI
GPS
LAND NAVIGATION
SYSTEM

NAVIGATE the jungles of downtown
MASTER the maze of suburbs
CRUISE the open road

Linkiva

Knowing where you are is only the beginning...

Transform your laptop PC into the ultimate LAND NAVIGATION SYSTEM with RETKI. Linked to the constellation of Global Position System Satellites, RETKI opens new horizons in travel:



GPS Information
GPS Time (Local)
Position
Altitude: 2500.0 feet
Longitude: 74.2222

RETKI - pinpoints your location - continuously - on extremely detailed maps. Plot the route to each stop on your itinerary! Ever been LOST? Miss a turn? Detour around bad road conditions or heavy traffic? NO PROBLEM! No need to stop and ask directions. RETKI quickly replots the route.

RETKI - guides you! Active displays show distance to next turn, waypoint or final destination, projected travel time and points of interest along the way. Discover a brand new street? Find a point of interest? Simply add them to customize your map. Select map rotation and zoom level for GREAT displays.

Value priced at \$1,295.00
To order (916) 676-0690
 Includes: small scale U.S. map, GPS receiver and antenna.
Free Local Area Map
 Maps of most U.S. cities available.

RETKI GPS LAND NAVIGATION SYSTEM

VISA/MC

The only Windows™ statistics package you'll ever need.

Also available for
DOS and Mac!

#1 for DOS and Windows

Rated "the best general-purpose statistics program" for the PC by *Software Digest*®, SYSTAT for DOS is now joined by SYSTAT for Windows. This addition to the SYSTAT family takes full advantage of Windows, with pull-down menus, dialog boxes, sizable windows, and the ease of use you expect in a Windows package.

SYSTAT for Windows runs in standard and 386 enhanced modes and can take advantage of Windows advanced memory management. No matter how large or complex your analysis is, you can use SYSTAT.

SYSTAT delivers a balance of power and simplicity. It lets you analyze and manipulate data

with a comprehensive range of advanced statistical procedures, and present your results with stunning graphics.

Just point and click

SYSTAT is a full-fledged Windows application. Just point and click. SYSTAT's QuickStat™ buttons give you simple, single-click shortcuts to common statistical analyses.

More statistics, from the basic to the most sophisticated

A full range of univariate and multivariate statistics—from *t* tests to multidimensional scaling. With a few clicks you can turn most statistics into graphs and perform:

- multiway crosstabs with log linear modeling
- nonparametric statistics
- principal components and factor analysis
- cluster analysis
- time series
- nonlinear estimation
- correlation matrices
- means, effect, and dummy models
- post hoc tests

SYSTAT offers the most advanced multivariate general linear model available for Windows.

The most graphics

No other statistical or graphics package can produce all the scientific and technical graphs that SYSTAT can—nor surpass its ease of use. Graphics capabilities include:

- histograms
- single, multiple, stacked, and range bar graphs
- single and grouped box plots
- stem-and-leaf diagrams
- pie charts
- scatterplot matrices
- 3-D data and function plots
- contour plots
- control charts
- maps with geographic projections
- Chernoff faces
- complete color spectrum
- log and power scales
- confidence intervals and ellipses
- linear, quadratic, step, spline, polynomial, LOWESS, exponential, and log smoothing



May 11, 1993
SYSTAT for Windows

"SYSTAT (for Windows) – with its superb graphics, high-quality statistical algorithms, and reasonable price – is an excellent choice." PC Magazine

To order SYSTAT (with a 60-day money-back guarantee), or to request more information and a demo disk, call:

312-543-5835

For Windows circle 137,
For IBM/DOS circle 138.

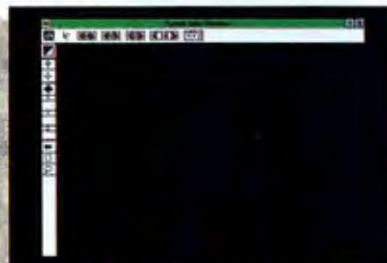
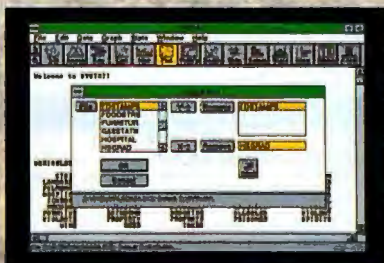
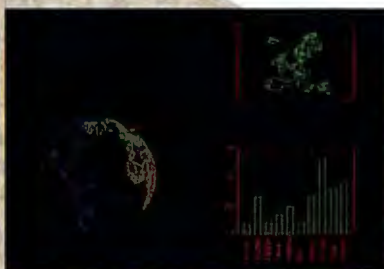
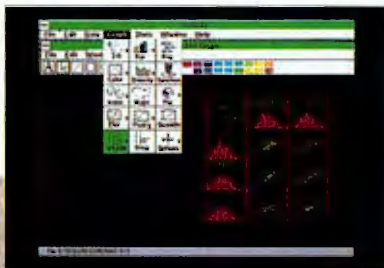

SYSTAT®

For more information call or write: SYSTAT, Inc., 1800 Sherman Avenue, Evanston, Illinois 60201-3793. Tel: 708.864.5870, Fax: 708.492.3567
Australia: 61.3.602.5088, Belgium: 32.2.268.1775, Denmark: 45.64.406575, Finland: 358.0.892.3800, France: 33.76.418508, Germany: 49.55.4272075,
Greece: 30.1.362.9041, Holland: 31.34.0266336, Italy: 39.587.213640, Japan: 81.33.5902311, Malaysia: 603.703.5568, Mexico: 52.5.563.0841,
New Zealand: 64.7.8562675, Norway: 47.32.892.240, Poland: 48.12.360791, Spain: 34.3.4154904, Sweden: 46.8.317.740,
Switzerland: 31.971.33.71, Taiwan: 886.2.704.2762, UK: 44.462.480.055

© 1994 SYSTAT, Inc. SYSTAT for DOS rated highest in overall evaluation by *Software Digest Ratings Report*, Vol. 8, No. 5, May, 1991. *Software Digest* is a registered trademark of HSTL, Inc.

import any text file. Database validations are more complex to set up, but they operate on fields instead of individual words.

Once you have created your form, you have only a couple more steps before you can distribute it. First you must choose the database format that the forms will be exported to after they are recognized. Teleform supports a wide range of formats, including dBase, Paradox, Access, Excel, and ODBC (Open Database Connectivity), the "middleware" that con-

nects to large client/server database systems. Finally, you have to "activate" the form, notifying Teleform that the form is finished and ready to be received.

The Shock of Recognition

Once you've distributed the forms (e.g., via fax or mail), you're ready for the reception/recognition phase, which is largely automatic. With FaxWorks up and running, it receives forms and feeds them to the Reader, the real brains of Teleform

(you can also scan forms directly into the Reader). The Reader identifies, recognizes, and passes each form to the Verifier, which flags forms that need additional correction. You can manually correct them or choose to have errors ignored and the data fed directly to the database.

This approach, used with forms that are highly constrained to increase accuracy, is often necessary in high-volume operations. The Verifier's configuration menu also offers extensive options for fine-tuning, such as the Confidence Threshold, which tells Teleform how much effort to make in creating substitutions for characters it's not sure about.

True to Form

Ultimately, most of Teleform's shortcomings are the same as in all recognition software—no one has yet figured out how to reliably spot the patterns in handwriting and unconstrained handprinting. But Teleform lets you minimize its weaknesses and exploit its strengths by using constrained objects as much as possible. As a rule, forms with no handprinting objects will be recognized close to 100 percent of the time, and they can handle most people's information-gathering needs. If you must use handprinted entry, the lower recognition rate isn't likely to wipe out the still-substantial savings in time and labor.

At first glance, Teleform's \$1495 price tag may seem high, but the program is an eminently useful, cutting-edge application that pushes the edge of technology. Despite its underlying complexity, Teleform is rock solid and surprisingly easy to set up and use. Careful planning during form design is crucial to achieving the highest accuracy. But if you need to gather data from paper forms and convert that data for computer analysis, the bottom line is that Teleform can pay for itself in no time flat. ■

Stan Miastkowski is a BYTE consulting editor who has been writing about networking and communications technology for over 16 years. He is co-author of Windows for Workgroups Bible (Addison-Wesley, 1993). You can contact him on the Internet or BIX at stanm@bix.com.

About the Product

Teleform for Windows 3.0\$1495
(upgrade from version 2.0, \$295; multuser version, two- and five-user, \$1495 per user)

Cardiff Software, Inc.
531 Stevens Ave., Bldg. B
Solana Beach, CA 92075
(800) 659-8755, (619) 259-6430
fax: (619) 259-6450

Circle 1000 on Inquiry Card.

While You're Looking At PowerPCs, May We Suggest Another Class Altogether?



The Free INDY™ Seminar Series.

You're looking for more power. You want the most complex compute tasks to occur without a hitch, for 3D graphics to fly effortlessly through space, and for everything from data analysis to image manipulation to happen in a blink.

Allow us

to suggest the Indy workstation — RISC power that comes with years of experience. To reserve your space for the free seminar in your area, call 1-800-800-7441 Dept. B211 today.



SiliconGraphics
Computer Systems

©1994 Silicon Graphics, Inc. All trademarks, registered and unregistered, are properties of their respective holders.

NEW!

This ad was created
with PagePlus!

Free Software!

Introducing New Serif PagePlus Intro – the World's Easiest Desktop Publisher...

Now you can get
a great Windows
Desktop Publisher
completely FREE! It's
the easy way to turn
your PC into your
own personal
printing press...

PagePlus Intro is
a little brother to PagePlus 2.0, our award-
winning Windows publisher. Intro is tailored
to the needs of those new to desktop
publishing to produce an easy-to-learn,
amazingly flexible desktop publisher. So
if you're operating on a tight budget,
want the ultimate in ease of use and
don't need high-end features such as
process-color separation, then
PagePlus Intro is the DTP for you.

Windows Magazine recently
rated ALL the top desktop
publishers and recommended
PagePlus 2.0 for Windows –
which combines tremendous

REPORT CARD									
Recommendations...									
Windows Magazine 8/93 "Pick a Publishing Powerhouse" by William Havel									
Easy Working Desktop Publisher	B	B	C	C	D	D			
Express Publisher	B	C	C	C	B	D			
FrameMaker	B	B	B	B	D	D			
PagePlus 5.0	A	A	A	A	A	A			
PagePlus 2.0	A	A	A	A	A	A			
PS: Publisher	B	B	C	C	D	D			
PubliXt (TimeWorks)	C	C	C	C	D	D			
QuarkXPress	A	C	A	C	A	B			
Ventura Publisher	B	A	B	A	C	B			

Copyright 1993 by Serif Publications, Inc. Reprinted with permission.

There's no catch! Here at Serif, we're convinced
that once you've seen one of our great
products and sampled our great free
support you'll join our thousands of
enthusiastic Serif customers. And



just like our other customers you'll want to try our
other superb Windows products... Like DrawPlus
our awesome drawing package, or TypePlus our
logo creator, PhotoPlus for image conversion and our
DTP resources FontPacks, ArtPacks and PhotoPacks...
Try PagePlus Intro now – and you'll never look back...

power with a superb,
easy to use interface. If PagePlus
Intro had been available then, they'd have
been amazed by its simplicity...

PagePlus Intro gives you everything you need
FREE. You'll quickly be designing professional,
graphics-packed ads, flyers,
letterheads, party invites,
proposals and more.
And getting great
results (in black and
white or color) on
your own dot-matrix,
inkjet or laser printer.
And it's fun, too!
What's the catch?

Serif PagePlus Intro
covers all the DTP bases:

- It's easy
- Great print quality
- Full color support
- Text Frames
- Text Editor
- Drawing Tools
- Free Text
- Text/Picture Import
- Text/Picture Rotation
- Text Wrap
- HintLine
- Movable Rulers
- ToolBar
- TrueType support
- OLE add-ons

All in color or b/w on
your own dot-matrix,
inkjet or laser printer.



**Call NOW for Your copy of Serif
PagePlus Intro – It's Free!**

1-800-697-3743

24-hour Toll-Free Order Line – Please Quote Code **BY12**

Note: There is a non-refundable \$6.95 shipping and administration charge. Please have your credit card ready: Visa, MasterCard, Amex and Discover accepted. Limit one copy per household. Offer good in continental US only. You need Windows 3.1 and at least 2Mb RAM. Serif and PagePlus are trademarks of Serif, Inc. All other trademarks acknowledged. If you prefer to send a check or money-order please mail to Serif, Inc. PO Box 803, Nashua NH03061. This Desktop Publishing Offer is limited to the first 100,000 to respond.

Circle 157 on Inquiry Card.



**BYTE's
Mac Programmer's
Cookbook**
by Rob Terrell
\$29.95 U.S.A.
ISBN: 0-07-882062-6

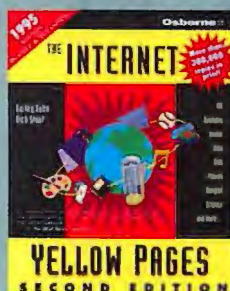

**The
Internet Yellow Pages,
Second Edition**
by Harley Hahn
and Rick Stout
\$29.95 U.S.A.
ISBN: 0-07-882098-7

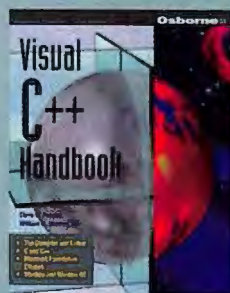

**The Visual C++
Handbook**
by Chris H. Pappas and
William H. Murray
\$34.95 U.S.A.
ISBN: 0-07-882056-1



Oracle DBA Handbook
by Kevin Loney
\$34.95 U.S.A.
ISBN: 0-07-881182-1

Tuning Oracle
by Michael J. Corey,
Michael Abbey, and
Daniel Dechichio
\$29.95 U.S.A.
ISBN: 0-07-881181-3

**Oracle
Workgroup Server
Handbook**
by Thomas B. Cox
\$29.95 U.S.A.
ISBN: 0-07-881186-4

When It Comes to **CD-ROM** We Wrote the Book

**Everything You Always Wanted to
Know About **CD-ROMs** and More!**

This Exclusive Book/CD-ROM Package Includes

- Sound and Clip Art
- Samples of CD-ROM Applications
- Multimedia Authoring Tools

Part buyer's guide, part standards guide, and part troubleshooter, the **BYTE Guide to CD-ROM** discusses all aspects of this proliferating technology so you can take full advantage.

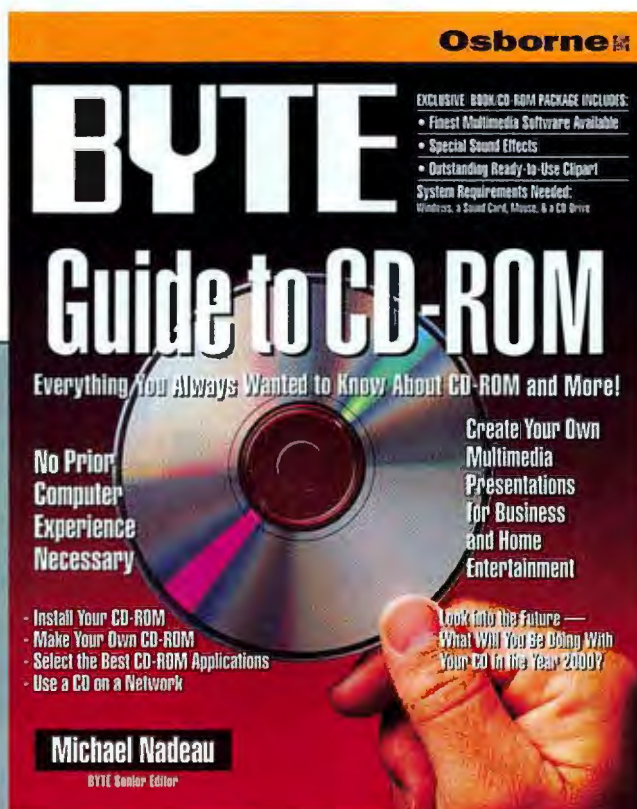

BYTE Guide to CD-ROM

by Michael Nadeau,
BYTE Senior Editor

Includes
CD-ROM Disk
\$39.95 U.S.A.
ISBN: 0-07-881982-2

Osborne
Get Answers—Get Osborne
For Accuracy, Quality and Value

**Available Now At Your
Local Book & Computer Stores**

or Call Toll-Free: 1-800-822-8158 Any Time
Mention key code #SFC4BY2 and use your
VISA, American Express, Discover or MasterCard

BYTE/Osborne Books are Available at the Following Locations

AT NATIONWIDE STORES:

Barnes & Noble
Borders
Computer City
Media Play
Software, etc.
Taylors

BookStar
Comp U.S.A
Elek Tek
Micro Center
Super Crown
Waldenbooks

ALABAMA

Madison
Madison Books
and Computers
PH: 205-772-9250
FAX: 205-461-8076

ARIZONA

Tempe
Computer Library
PH: 602-820-0458
FAX: 602-491-7971

CALIFORNIA

Berkeley
Cody's Books
PH: 800-479-7744 (In CA)
800-995-1180 (Outside CA)

Cupertino
Computer Literacy
Bookshops
PH: 408-973-9955

Stacey's Professional
Bookstore
PH: 408-253-7521
FAX: 408-253-5861

Irvine
Irvine Sci-Tech Books
PH: 800-229-9514
FAX: 714-733-0122

Los Angeles
ASUCLA Students Store
PH: 800-456-0019
PH: 310-206-4041
FAX: 310-825-0382

Opamp Technical Books
PH: 800-468-4322
FAX: 213-464-0977

Palo Alto
Stacey's Professional
Bookstore
PH: 415-326-0681
FAX: 415-326-0693

Stanford Bookstore
PH: 800-673-2348
FAX: 415-322-2021

Sacramento
Tower Books
PH: 916-481-6600

San Diego
San Diego Technical Books
PH: 800-346-0071
FAX: 619-279-5088

San Francisco
Stacey's Professional
Bookstore
PH: 800-926-6511
E-mail: staceysbk@aol.com

San Jose
Computer Literacy Bookshops
PH: 408-435-1118
E-mail: info@clbooks.com

San Luis Obispo
Earthling Bookshop Inc.
PH: 805-543-7951

El Corral Bookstore
PH: 805-756-5315
FAX: 805-756-5351

Santa Barbara
Chaucers Bookstore
PH: 805-682-6787
FAX: 805-682-1129

Earthling Bookshop
PH: 805-965-0926
FAX: 805-962-6620

UCSB Bookstore
PH: 805-893-2082

Stanford
Stanford Bookstore
PH: 800-533-2670
FAX: 415-322-1936

Sunnyvale
Computer Literacy
Bookshops
PH: 408-730-9955

COLORADO
Boulder
BiblioTek
PH: 303-443-7037

Colorado Bookstore
PH: 303-442-5051
FAX: 303-444-6604

Colorado Springs
McKinze-White
Booksellers
PH: 719-590-1700

Denver
Auraria Book Center
PH: 303-556-3230
FAX: 303-556-3736
BiblioTek
PH: 303-534-3460

Tattered Cover Bookstore
PH: 800-833-9327
FAX: 303-399-2279
E-mail:
books@tatteredcover.com

Englewood
Softpro Books
PH: 303-740-7751
FAX: 303-740-8152

Longmont
United Techbook Co.
PH: 303-651-3184
FAX: 303-651-3405

CONNECTICUT

New Haven
Yale Co-op
PH: 800-ELI-YALE
FAX: 203-772-3665

DISTRICT OF COLUMBIA

Washington D.C.
Reiter's Scientific
& Professional Books
PH: 00-537-4314
FAX: 202-296-9103

GEORGIA

Atlanta
Oxford Bookstore
PH: 404-262-9975
FAX: 404-364-2729

HAWAII

Honolulu
Honolulu Book Shops
PH: 808-847-5551
FAX: 808-841-4674

University of Hawaii
Bookstore
PH: 808-956-4338
FAX: 808-956-4323

ILLINOIS

Naperville
Books & Bytes, Inc.
PH: 708-416-0102
FAX: 708-416-0375

INDIANA

Ft. Wayne
Majerek's Readers World
PH: 219-482-1531

MASSACHUSETTS

Boston
Charlesbank Bookshops
PH: 617-236-7442
FAX: 617-236-7418

Waterstone's Booksellers
PH: 617-859-7300
FAX: 617-437-0997

Burlington
Softpro
PH: 617-273-2919
FAX: 617-273-2499
E-mail:
books@softprocast.com

Cambridge
Harvard
Co-Operative Society
PH: 617-499-2000
FAX: 617-868-7038

Quantum Books
PH: 617-494-5042
FAX: 617-577-7282
E-mail:
quanbook@world.std.com

Wordsworth Books
PH: 617-498-0080
FAX: 617-354-4674

Newton Highlands
New England
Mobile Bookfair
PH: 617-527-5817
FAX: 617-527-0113

Worcester
Tatnuck
Bookseller/Databooks
PH: 800-642-6657
FAX: 508-756-9425
E-mail:
databooks@delphi.com

MICHIGAN

East Lansing
Grand River Books
PH: 517-333-3666

Flint
Young & Welshans
Book Sellers
PH: 810-732-0626
FAX: 810-732-2393

MINNESOTA

Minneapolis
Baxters Books
PH: 612-339-4922
PH: 800-626-1049
FAX: 612-339-6134

NEW HAMPSHIRE

Hanover
Dartmouth Bookstore
PH: 800-675-3616 (in NH)
800-624-8800 (outside NH)
FAX: 603-643-5170

NEW MEXICO

Albuquerque
Page One, Inc.
PH: 800-521-4122
FAX: 505-294-5576

NEW YORK

New York
Barnes & Noble
Fifth Ave.
PH: 212-807-0099

Computer Book Works
Warren St.

PH: 212-385-1616
FAX: 212-385-8193
McGraw-Hill Book Store
Ave. of the Americas
PH: 212-512-4100
FAX: 212-512-4105

OHIO

Cincinnati
University of
Cincinnati Bookstore
PH: 513-556-1800
FAX: 513-556-5555

OREGON

Portland
Powell's Technical Books
PH: 503-228-3906
FAX: 503-228-0505

PENNSYLVANIA

Pittsburgh
Book Center -
U. of Pittsburgh
PH: 412-648-2321
FAX: 412-648-1902

RHODE ISLAND

Providence
Brown Bookstore
PH: 401-863-3168
FAX: 401-868-2233

TEXAS

Dallas
Taylors Bookstore Ltd.
PH: 214-357-1700
FAX: 214-956-8012

VIRGINIA

Vienna
Computer Literacy
Bookshops
PH: 703-734-7771
E-mail: sales@trc.clbooks.com

WASHINGTON

Bellevue
Tower Books
PH: 206-451-1110
FAX: 206-454-0453

University Bookstore
PH: 206-646-3300
FAX: 206-634-0810

Seattle
University Bookstore
PH: 206-634-3400
FAX: 206-646-3340

WISCONSIN

Madison
University Bookstore
PH: 608-257-3784
PH: 800-993-2665
FAX: 608-257-9479

Milwaukee
Harry W. Schwartz
Bookshops
PH: 414-274-6460
PH: 800-236-7323
FAX: 414-274-6408

Osborne

Get Answers - Get Osborne
For Accuracy, Quality and Value



STARTS

Here

Today's software applications demand better computer performance and higher video resolution.

Professional monitors from SMILE in sizes ranging from 17" to 21" offer full VGA, SVGA, 8514A/XGA, and MAC II compatibility, exceptional flicker-free clarity, and low power consumption, with dot pitches ranging from .26 to .31 mm. Displaying up to 1600 x 1280 pixels (Non-Interlaced), with a maximum video bandwidth of 130 MHz, these monitors are easy on your eyes. And all our user-friendly controls are digital and conveniently located in front. That's why European resellers named SMILE as one of the top acclaimed brand names in PC Direkt Magazine, Feb. 1994.

Let a SMILE professional monitor start your digital dream.

Call us at 1-800-U-SMILE-2 (1-800-876-4532)



SMILE International, Inc.
A Subsidiary of Kuo Feng Corporation

FOR MORE INFORMATION, PLEASE CALL

1-800-U-SMILE-2
1-800-2-KFC-USA

All other brands and product names are trademarks or registered trademarks of their respective companies. ©1994 Smile International, Inc. All rights reserved.

Circle 102 on Inquiry Card (RESELLERS: 103).

SCSI Rides High on PCI

PCI-based SCSI host adapters combine state-of-the-art speed with (almost) Plug and Play simplicity

STEVE APIKI

Among PC technologies, PCI (Peripheral Component Interconnect) and SCSI-2 are about as natural a match as you're likely to find. PCI's two key attributes—a 132-MBps top transfer rate and Plug and Play potential—make it an ideal foil to SCSI-2, which has notorious needs for both system bandwidth and configuration tweaking. High-speed PCI SCSI host adapters take advantage of PCI's strengths to provide both simple setup and high SCSI throughput.

PCI SCSI adapters will make their biggest contribution to networked environments where many users access multiple drives. SCSI-2 performance features like SCSI disconnect and tagged command queues maximize overall data throughput with multiple drives by allowing target drives to fetch and store data while not holding the bus, essentially sharing the bus more effectively. Although single-user systems will benefit from the increased throughput, multitasking, multiuser systems are more likely to exploit simultaneous access to several SCSI drives. With this type of use, PCI opens the bottleneck typically created by ISA-bus host adapters and moves that bottleneck from the host adapter to the SCSI bus itself.

In this review, I compare three PCI 2.0-compliant SCSI-2 cards: Adaptec's AHA-2940, Future Domain's TMC-3260, and BusLogic's BT-946C. I focus mainly on performance, but I also look at ease of configuration. With a total of two jumpers among them, these three adapters are at least as different from ISA SCSI cards in ease-of-setup as they are in throughput.

Testing and Results

I tested the three cards on a NetWare 3.12 server, where the performance features of SCSI-2 and PCI make sense. I used the NetFrame DX test and the BYTE NetWare File I/O test, both of which generate disk traffic from the server itself and measure aggregate disk I/O in kilobytes per second. Both tests avoid NetWare's software caching, so that performance differences between adapter cards are emphasized. The NetFrame test runs under NetWare

and writes to free space on all drives simultaneously, bypassing the NetWare file system. It shows the performance of each host adapter under maximum load.

BYTE's NetWare File I/O test NLM (NetWare loadable module) performs sequential reads, writes, and random I/O to files residing on NetWare volumes on each attached device. BYTE's File I/O results use NetWare's Direct File System NLM to bypass the NetWare system cache to ensure that each access gets all the way out to the SCSI target. For comparison, I also ran each board with a DOS-based file I/O benchmark that uses a variety of access patterns. In addition to the three PCI adapters being tested, the test results figures (starting on page 164) also show comparison results for an Adaptec AHA-1542B (a popular ISA SCSI card).

The test bed was a 486DX2/66 system built around an Opti reference design motherboard. Opti's PCI chip set fully supports PCI 2.0 and enables posted writes on the PCI bus, a feature that's not found in older PCI designs. For all the NetWare tests, I ran each host adapter with one to four drives. The first three drives were Micropolis 4110s, and the fourth was a Micropolis 2217. All these drives support synchronous transfers up to 10 MBps as well as tagged commands. The test system was fast enough to minimize the impact of the system and drives on the tests and to place the host adapters in the bottleneck position.

While the Future Domain card depends on CPU-intensive PIO (programmed I/O) to move data between itself and system memory buffers, the more expensive Adaptec and BusLogic cards use bus mastering to off-load data transfer work from the CPU. In addition to SCSI throughput, the NetFrame DX test provides a crude measurement of CPU utilization. I used



Bridging fast to faster: Adaptec's AHA-2940, Future Domain's TMC-3260, and BusLogic's BT-946C (front to back) hitch 10-MBps Fast SCSI-2 to 132-MBps PCI. Local-bus host adapters have sufficient bandwidth to keep SCSI peripherals operating at near-maximum speeds.

this result to gauge how each card might affect a server running CPU-intensive applications.

Adaptec's AHA-2940

Adaptec's latest SCSI design was a consistent top performer on all our tests. Built around Adaptec's 10-MIPS PhaseEngine RISC microprocessor, the AHA-2940 has considerably more processing horsepower than either BusLogic's or Future Domain's PCI cards. In my testing, the advantage of the faster processor was most evident for small block sizes and for small numbers of drives, where the overhead of in-system processing time is greatest compared with the overhead of the drives. Since 4-KB blocks are probably more representative of typical transfer sizes than 32-KB blocks, the AHA-2940 should prove the best performer for running NetWare with one or two drives.

Some AHA-2940 performance features don't work quite as well. The Adaptec card supports tagged command queuing, but I had to leave the queue setting low in order to get effective performance. If I set the queue size too high, the NetWare server would simply lock up and crash when it used multiple drives. An Adaptec engineer explained that when queues get too

large and several SCSI devices wait to return data, competition for the SCSI bus becomes critical. Since SCSI awards control to the device with the highest ID, device 0 (the first drive) never gets control and starves until NetWare fails the drive, deciding it will never return. This problem was by no means unique to the AHA-2940; BusLogic's board showed similar results, and I've seen this behavior with a VL-Bus SCSI card, too.

One performance measure that isn't in the performance charts is CPU utilization by the host adapter. The AHA-2940 kept CPU utilization to a minimum, and throughput was split evenly from device to device, meaning the NetWare server was still capable of servicing every request even at the highest throughput levels.

Board configuration and setup is sim-

ple. You access SCSI and device parameters via a ROM-based SCSISelect Utility that you invoke at boot time with a hot-key combination (Ctrl-A). I had no problems with the firmware configuration after installing the board.

Adaptec sells the AHA-2940 only as part of its PCI SCSI Master kit. The \$399 kit includes drivers for most operating systems, a cable, and Adaptec's EZ-SCSI utility package. Adaptec also sells a wide-SCSI version of this board called the AHA-2940W.

BusLogic's BT-946C

Despite a high-performance bus-mastering ASIC (application-specific IC) that's been tested in the field, BusLogic's BT-946C turned in performance results that were generally disappointing. The BT-

946C supports advanced SCSI performance features such as command queues of up to 255 commands. (Adaptec's card is limited to 32 queued commands with the firmware I tested.) In my tests, however, BusLogic's board rarely matched the performance of either Future Domain's or Adaptec's host adapters. In fact, the BT-946C lagged behind the other boards on every test.

You set most performance parameters in firmware. Once I found the optimal firmware settings, the only tweaking that was necessary was to set command-queue sizes using the NetWare driver. The BT-946C had the same problems as Adaptec's card in using large queue sizes. A BusLogic engineer was surprised by my test results and explained that BusLogic had achieved throughputs of over 7 MBps from the BT-

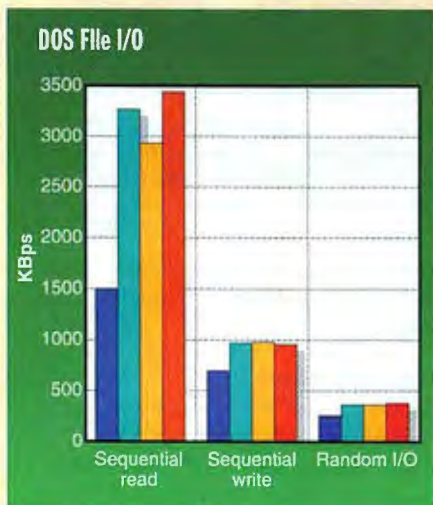

Adapter performance under the DOS test, running file I/O operations on a single drive. Results from an Adaptec AHA-1542B ISA host adapter are provided for comparison. Although there's only slight variation among the boards being tested, sequential read tests show a dramatic difference between the ISA and PCI boards; random tests show a small but noticeable difference. Note that the DOS file I/O tests include a mixture of block sizes to provide "realistic" performance numbers; higher throughputs could be attained with consistently large block sizes.

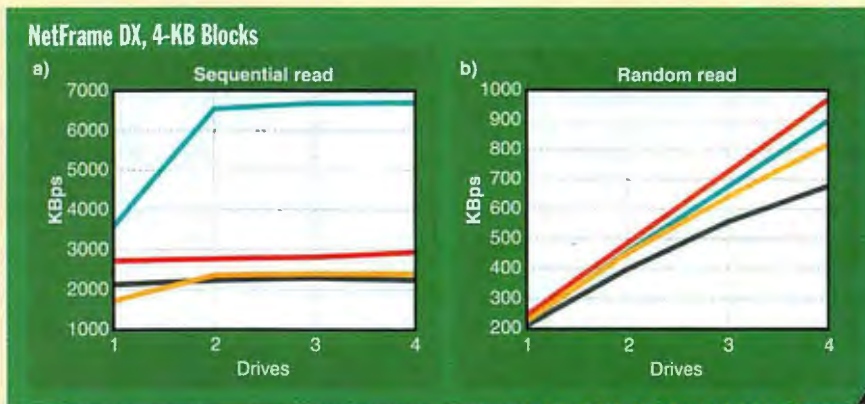

Results for NetFrame's DX benchmark using small (4-KB) block sizes for one, two, three, and four drives under NetWare 3.12. Adaptec's AHA-2940 completely outpaces the other adapters on sequential reads (a) on the strength of its more powerful controller, but random reads (b) show only a small differentiation.

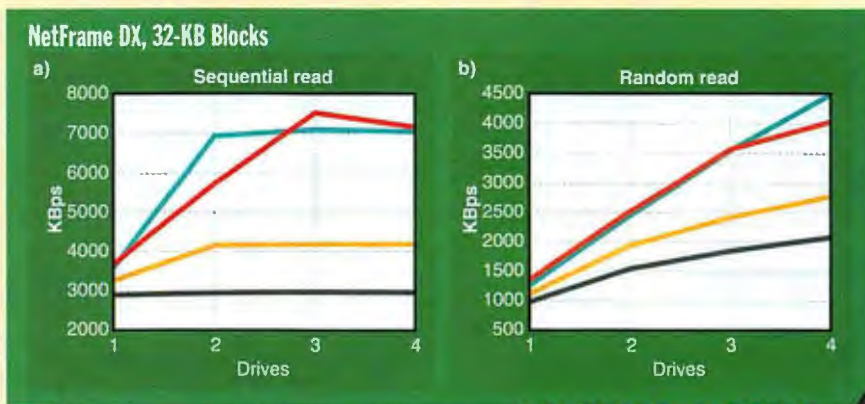

Because the DX benchmark sidesteps the NetWare file system (and with the large, 32-KB block size), it yields the highest throughputs tested for all the host adapters (a). Future Domain's TMC-3260 appears to lose performance going from three to four drives, but the card's PIO design bogs down the CPU at this level, making measurements erratic. As the number of drives goes up, the random test (b) begins to approach each host adapter's performance ceiling as the access speed of the drive puts less of a constraint on system performance.

946C board using the NetFrame DX test on a Pentium system with three Seagate Barracuda drives. However, we were unable to come up with any settings that improved performance on my test setup.

The BT-946C has the distinction of being the only board to provide jumpers for configuration; however, the jumpers are required only for nonconforming PCI motherboards, and I didn't need to use them. I had some problems setting up the board initially; the system wouldn't boot until I set the PCI IRQ (interrupt request) to the BT-946C's default of IRQ 11.

BusLogic sells both kit (\$399) and stand-alone (\$369) versions of the BT-946C. In addition to operating system drivers, the kit contains an internal cable and a copy of CorelSCSI, Corel's SCSI utilities package.

About the Products

AHA-2940\$399
(PCI SCSI Master kit
with cable and software)
Adaptec, Inc.

691 S. Milpitas Blvd.
Milpitas, CA 95035
(408) 945-8600
fax: (408) 262-2533
Circle 1001 on Inquiry Card.

BT-946C.....\$369
KT-946C kit
(with cable and software).....\$399
BusLogic, Inc.
4151 Burton Dr.

Santa Clara, CA 95054
(800) 707-7274
(408) 492-9090
fax: (408) 492-1542
Circle 1002 on Inquiry Card.

TMC-3260\$139
TMC-3260SVP kit (with cable
and software)\$195
Future Domain Corp.
2801 McGaw Ave.
Irvine, CA 92714
(800) 777-7274
(714) 253-0400
fax: (714) 253-0913
Circle 1003 on Inquiry Card.

Future Domain's TMC-3260

Future Domain's recent price cutting makes the TMC-3260 a real bargain at \$139 for the stand-alone version and \$195

for the kit, which includes SCSI ribbon cable and drivers for DOS/Windows and NetWare. According to Future Domain, most other operating systems come with support for its host adapter products. If you are looking for a solid, high-performance, low-cost card, this is it. But even if cost isn't your top priority, the TMC-3260 flaunts both performance and convenience advantages.

Although the other two reviewed cards come with straight ASPI (advanced SCSI programming interface) drivers, Future

BYTE NetWare File I/O, 4-KB Blocks

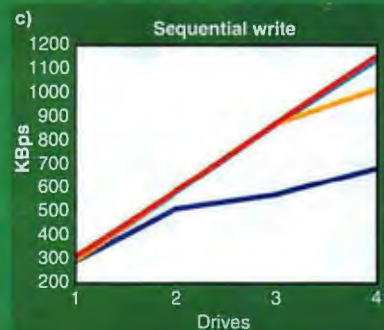
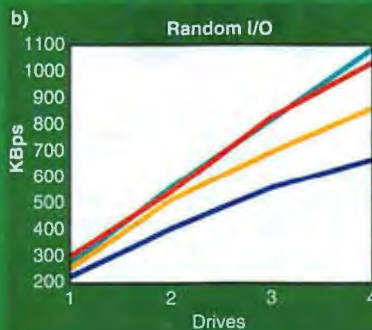
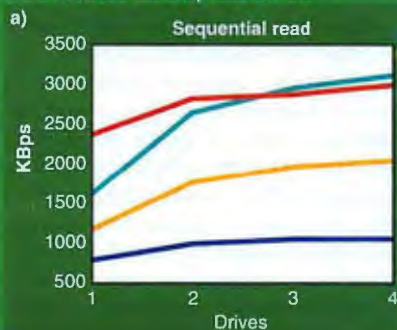

BYTE's NetWare-based File I/O tests demonstrate performance running on top of the NetWare file system. There is considerable overhead to this test compared with DX. For small block sizes, this overhead tends to wash out the differences between host adapters. Sequential tests (a) put Future Domain's TMC-3260 and Adaptec's AHA-2940 at similar performance levels, with BusLogic's BT-946C somewhat behind. As in the figure "NetFrame DX, 4-KB Blocks," random tests (b) show little difference between adapters. Sequential-write performance (c), mostly dependent on drive speed, is fairly insensitive to which host adapter is used.

BYTE NetWare File I/O, 32-KB Blocks

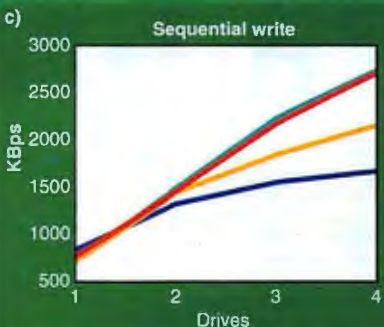
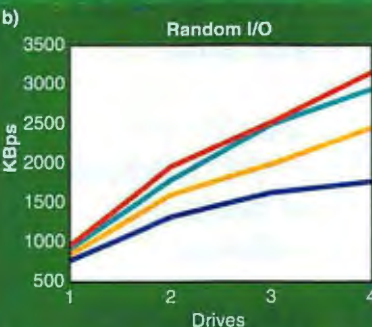
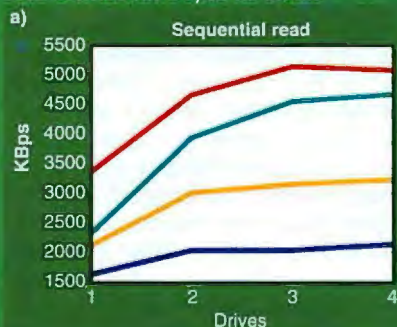

Sequential-read (a), random-I/O (b), and sequential-write (c) results for file I/O through the NetWare file system using large block sizes. Despite using PIO, Future Domain's TMC-3260 performed best in this high-overhead environment, while BusLogic's BT-946C consistently lags.



Hot Topics! Hot Coverage!

The PC Video Book

The PC Video Book teaches you the fundamentals of video technology and the hardware for creating your own videos on the PC. Quickly learn how to put credits in videos, how to adjust video color and write it back to the tape, and much more. It's the complete guide to video production including - video planning, digitizing, editing, changing color, adding effects, titles and credits, etc. From the fundamentals of video technology to creating your own video productions - this book offers valuable tips, concrete shopping suggestions, and helpful explanations.

On the CD-ROM are hundreds of megabytes of already digitized material (videos, images, and sound material), which can be tried out and used in multimedia applications and includes 'Flight into Creation', which has interesting

tips on image effects, DTP integration and much more.

\$34.95 with companion CD-ROM. Item #B265. ISBN 1-55755-265-7.



PC Intern System Programming with Updates for MS-DOS 6.2 & Pentium™

A literal encyclopedia for DOS programmers, with examples throughout in Assembly language, C, Pascal, and BASIC, for programming video cards, sound, and TSR's. Written for programmers, by programmers. All-time bestseller!

\$59.95 with companion diskette

Item # B145
ISBN 1-55755-145-6



CD-ROM! The Naked Truth & Killer Animations

An all-in-one product for the CD-ROM, multimedia enthusiast. Learn how CD-ROM's work, video, animation & sound, speeding up CD Access, installation & configuration of CD-ROM drive, and more. Includes CD-ROM with 130 animations, virtual landscapes, 3D architecture, and much more.

\$34.95 with companion CD-ROM
Item #B266
ISBN 1-55755-266-5



The PHOTO CD Book

New for CD-ROM/ multimedia fans, graphic artists and others: Complete guidebook for Photo CD technology. Covers photography, Photo CD system configuration, image processing, manipulating images, creating a home theater, and more. Coupons and CD-ROM included with examples, photos, demos and more!

\$29.95 with companion CD-ROM
Item #B195
ISBN 1-55755-195-2



Access 2.0 Programming Bible

Learn how to harness Access 2.0's power and build simple or complex database applications. Step by step intro for beginners explains macros, modules and Visual BASIC for Applications. Dozens of advanced topics OLE 2.0, printing, password, working with Excel and WinWord, and much more. Includes 2 companion diskettes filled with working examples.

\$39.95 with companion diskettes.
Item #B260.

ISBN 1-55755-260-6.



Multimedia Mania

Explores the multimedia explosion. How to set up a complete multimedia system and how to create presentations. Contains terminology and info on popular programs. Covers audio technology, sound boards and recording, CD and CD-ROM technology. Companion CD-ROM features example programs.

\$49.95 with companion CD-ROM
Item #B166

ISBN 1-55755-166-9

**Order
TOLL FREE
1-800-451-4319
Ext. B12**

**Ask for our
FREE Catalogs
of books and
software**

Abacus

Dept B12, 5370 52nd Street SE
Grand Rapids, MI 49512
1-800-451-4319 Toll Free
Phone 616-698-0330
FAX 616-698-0325

Reviews

Domain supports ASPI by conversion through its CAM (common access method) drivers. Either way, ASPI support makes it more likely that you can attach multiple devices to one card or several host adapters in one system without compatibility problems.

The TMC-3260 is the only one of these cards to qualify as Plug and Play-compliant. Like the other boards, the TMC-3260 is fully software configurable. The deciding factor is the TMC-3260's automatic termination, a requirement for Plug and Play (and a handy feature). Auto-termination handles all card termination without any user action, enabling termination whenever the card is at an end of the SCSI chain and disabling it when the card is in the middle of the chain with both external and internal devices attached. This lets you, for instance, swap external devices between systems without worrying about card termination (after powering down all systems and SCSI devices concerned).

Although performance results were good, they were somewhat deceiving. The TMC-3260 shared the top spot on most tests with Adaptec's host adapter and exceeded its performance on the BYTE NetWare File I/O tests with large blocks. However, the PIO-based card used up so much CPU time that the test runs became erratic at high usage levels and drive utilization was extremely uneven. The high CPU requirements mean lower response time for actual network applications. Real-world performance is, thus, somewhat hard to gauge—the TMC-3260 did well on the BYTE NetWare File I/O tests, where CPU overhead appears to limit all cards—but I expect real performance to be somewhat lower than the tests indicate.

Card Comparisons

Going by the performance results, you have a choice between Adaptec's AHA-2940 and Future Domain's TMC-3260. It comes down to the lower price and somewhat greater convenience of Future Domain's card versus the performance advantage that bus mastering should give Adaptec's card with processor-intensive applications. Despite the TMC-3260's automatic bus termination, I would recommend the AHA-2940 for server applications, unless price is a critical concern. ■

Steve Apiki is a BYTE contributing editor and senior developer at Appropriate Solutions, Inc., a Peterborough, New Hampshire-based consulting firm. You can reach him on BIX or the Internet at apiki@bix.com.

When you invested in SCSI bus performance, this probably wasn't what you had in mind.



Give your bus a boost with FPT.

Data transmission problems on your peripheral bus can decrease your system's performance. Now, you can buy the same breakthrough technology that the top OEMs are specifying for their top-of-the-line systems.

Every peripheral on your bus is probably connected by a connector from a different company, and tied to the end of cable by who-knows-who. Any difference in impedance can cause signalling errors, resulting in bottlenecks and inefficient data transmission.

Forced Perfect Termination was developed cooperatively by Aeronics and IBM to solve the problems of reflections in data transmission, when high-performance computers are installed with peripherals from multiple vendors.

First with Forced Perfect Termination, our active terminators purposely mismatch impedance higher and lower than the impedance of the transmission line, convincing the system that it is seeing a perfect impedance match. Because our terminators provide higher noise immunity resulting in improved data integrity, you can transfer data faster and farther while improving overall SCSI system reliability. Depending on your application, we offer a full line of FPT products — the FPT-3™ Silver Series, the FPT-18™ Gold Series for 50-pin fast SCSI performance, and the new FPT-27™ Platinum Series, a 68-pin wide-SCSI terminator.

And the best news is that, because the SCSI bus only needs terminators at the beginning and end, you can solve this problem for surprisingly little cost. Customers like Chase Manhattan spent days and thousands of dollars trying to pinpoint the problem; only to discover that the solution was to replace the no-name passive terminators that came with their external drives and printers, with the original American-made FPT terminators from Aeronics.



Cheap passive terminators can't touch the performance of Aeronics' active FPT terminators. And copycat products are generations behind in terminator technology. With a full line of FPT products, Aeronics is the undisputed leader in terminator engineering and manufacturing — our business is terminators, not connectors. That's why when companies like IBM, Unisys, Sun and Chase Manhattan need a solution to troublesome SCSI bus performance, they specify Aeronics' FPT terminators.

Fax us your system configuration along with the problems you're experiencing and we will fax back a solution. All Aeronics products are 100% electrically tested, burned in, and backed by our full two-year warranty.

AERONICS INC. TM

Turning concepts into reality.

FAX (512) 258-8441 • TEL. (512) 258-8040 • 12741 Research Blvd., Suite 500 • Austin, TX 78759

* Patent Pending. © 1994 Aeronics, Inc. FPT-3 Silver Series, FPT-18 Gold Series and FPT-27 Platinum Series are trademarks of Aeronics, Inc. All other company names are trademarks or registered trademarks of their respective companies.

Circle 174 on Inquiry Card (RESELLERS: 175).

BYTE

is Proud to Sponsor
the PowerPC Forum at
IT Services '94. Don't Miss It!

IT**SERVICES '94****F A L L**

The Information Technology Services and Support Conference and Exposition

December 5-7, 1994**Santa Clara Convention Center****Santa Clara, CA**

A Unique Forum to Give You Practical Answers about Professional Services...

- Systems Integration & Support
- Outsourcing & Insourcing
- Network Management & Services
- Training

...providing the solutions you need to cut costs, increase productivity and achieve your goals. But what are the best strategies for you? IT Services '94 gives you the inside track on today's—and tomorrow's—trends, innovations and resources.

Attend These Information-Packed Conferences...

The Executive Conference—Re-Strategizing Your Information Technology: Maximizing Performance via Systems Integration, Outsourcing, and Insourcing—join other senior IS and financial executives, CIOs, COOs and business operating executives and gain important insight and practical guidelines on business process re-engineering, client-server migration, downsizing, enterprise networking, ROI in new technology...and much more!

The Managerial Conference—Getting Maximum Value from External Service/Support Providers—join IS professionals, network and line managers, and development & operations team members to find out about solid solutions for making the transition, contracting strategies, effectively selecting and managing suppliers, planning for new technologies, vertical market issues, line-of-business needs, small-scale & selective outsourcing, contracting network and software support, custom programming, training and much more!

Service Providers: Don't miss the Industry Forum focusing on industry trends and customer preferences on December 5. Fax today for details!

Plus, Explore the Comprehensive Exposition...

This is the only event that covers the complete scope of IT services and support. Make important face-to-face contact with the service providers who can help you achieve your goals—such as integrators, consultants, value-added resellers, dealers, and system and software companies.

Produced by:



**For more information,
Call the IT Services
Hotline Today at
(508) 429-2303**

FREE EXPO COUPON — \$25 Value!!!

**Bring this coupon with you to
the Santa Clara Convention on
December 6 or 7 to register free
for the IT Services '94
Exposition ONLY.**

**On-site, exposition-only
registration without this coupon
is \$25. Expo-only registrants
may also attend special free
corporate presentations.**

**Plan Now to
Attend the Expo for FREE!**

Four Peer Operating Systems

Peer LANs have matured into trustworthy tools. Here's how the top players—LANtastic, Microsoft Windows for Workgroups, Personal NetWare, and PowerLan—stack up.

BARRY NANCE

DOS-based peer-to-peer LANs have gotten a bad reputation among LAN administrators. Peer LANs can be fragile, because they use DOS as their underlying file-access mechanism. Furthermore, administrators view the indiscriminate sharing of workstation hard disks and directories with repugnance, because it lessens their control of system resources. Fortunately for administrators, peer LAN vendors are developing new OS/2- and Windows 95-based products that will eliminate the first objection (see the text box "Peer into the Future"). And current versions of peer LAN products address the resource-sharing problem in different ways.

I tested four peer-to-peer NOSes (network operating systems): Artisoft's LANtastic 6.0, Microsoft Windows for Workgroups 3.11, Novell's Personal NetWare 1.0, and Performance Technology's PowerLan 3.11. I evaluated each for reliability, memory consumption, ease of use, price, security features, overall number and quality of features, and performance. The table "Performance Benchmarks" reports on file I/O benchmarks, while the table "Features Comparison" summarizes and contrasts product features.

A Jury of Peers

On a peer-to-peer LAN, my workstation can be your file server, your workstation can be my file server, and I can share your printer. The most significant practical limit for a collection of PCs sharing each other's hard disks is the lack of available drive letters for more than about 25 connections—the alphabet just isn't big enough. But peer LAN vendors encourage you to dedicate one or more PCs as servers when you grow to have more than 20 or 25 PCs attached to a LAN. For smaller LANs, you can use the peer LAN product in a strictly peer arrangement. You and I can share files without having to think of the file server as an intermediary. As the LAN grows, an unattended PC acts as a file server. You simply run the server component of the peer LAN product on that one PC

and then connect only to the shared resources of the unattended PC. By not running the server component at the other (interactive) workstations, you regain some conventional memory.

I ran each of the peer NOSes under review through test suites that evaluate reliability, application compatibility, performance, and peer-to-peer communications. The reliability test concurrently copies 1000 files totaling 200 MB between several peer machines to test for file errors under peak-load conditions. All products passed this test without incident.

The compatibility tests check for compliance with DOS file-sharing conventions. All DOS applications issue DOS function calls to perform LAN file I/O. Certain functions (e.g., create file, change directory, and delete file) behave the same on a LAN as they do on a local disk. Other functions (e.g., open file, read file, write file, and lock record) operate differently on a file server. If you open a file, and I try to open the same file for exclusive access, my operation should fail. Likewise, the LAN should allow two workstations to simultaneously open the same file if both specify shared access. The LAN should also let a workstation identify itself through the DOS function Get Machine Name. A NOS that passes these tests implements LAN specifications correctly and will work with Paradox, dBase, FoxPro, Lotus 1-2-3, Excel, Access, WordPerfect Office, and Microsoft Word, as well as any other application that uses LAN-aware DOS file I/O functions. All the peer LAN products reviewed satisfactorily implement these LAN characteristics.

The performance suite determines the LAN operating system's network file I/O per-

formance by reading and writing files of random sizes. With elapsed times of about half those of LANtastic and Personal NetWare, PowerLan easily outdistanced the competition. The final suite tests PC-to-PC communications using NetBIOS programming techniques; this test is significant because third-party LAN utilities, remote-control programs, and some E-mail packages talk PC-to-PC via NetBIOS. Again, all the products offer excellent NetBIOS connectivity.

I tested these NOSes on PCs equipped with SMC EtherCard Plus network adapters. The eight PC workstations and one unattended file server ranged from a 486/25 IBM PS/Valuepoint to a 486/66 Zenith Z-Station 500. For the benchmarks, I set up each product in its recommended optimum configuration. To measure the responsiveness of these peer network products, I used BYTE's low-level DOS benchmark program running concurrently on the eight workstations. The BYTE test measures file read and write operations at the DOS function-call level.

Artisoft's LANtastic

LANtastic has been a popular NOS for several years; version 6.0, released in March 1994, adds many new features. LANtastic has offered Windows support



LANtastic's toolbars let you single-click on icons to perform network tasks. The included Artisoft Exchange E-mail is similarly icon-driven.

since version 4.0, and the current incarnation supplies a network DDE function called Linkbook. Working between DDE clients and servers running on separate PCs, Linkbook does a good job of enabling applications to automate the sharing of document sections, spreadsheet rows, and other data. LANtastic's Windows interface makes print queue management, network management, E-mail, and other tasks as simple as pointing and clicking.

LANtastic offers a universal client feature that lets you connect LANtastic workstations to NetWare, LAN Server, and other server-based NOSes. In version 6.0, LANtastic is again adapter-independent. Beginning with version 4.0, you needed to buy a special version of the software at \$99 per workstation if you wanted to use non-Artisoft network adapters. But in version 6.0, Artisoft reverts to a per-node pricing scheme that lets you use NDIS, ODI (Open Data-Link Interface), or Artisoft's own drivers to access a network adapter not manufactured by Artisoft. A separate product from Artisoft lets Macintosh computers participate as workstations (but not servers) on the LAN. In addition, LANtastic's NetBIOS uses an IPX format for its LAN packets, letting you use popular IPX routers if you need to connect multiple LANs into a WAN.

Memory-wise, LANtastic 6.0 isn't as frugal as earlier versions were. But version 6.0 still needs only 45 KB in a workstation: 21 KB for NetBIOS, 6 KB for SHARE, and 18 KB for the Redirector module. The Server module adds 60 KB, for a total of 105 KB. All but the Server module can load high on a computer equipped with a 386 or better CPU, leaving 545 KB available for running DOS programs. Artisoft's ALONE program can turn a peer server into a dedicated resource, and the LANcache utility does a good job of caching both read and write operations for multiple drives. Neither the fastest nor the slowest NOS I tested, LANtastic came in third in the benchmarks.

Like PowerLan, LANtastic can recognize UPS (uninterruptible power supply) signals and shut down during power outages. It also comes with an easy-to-use E-mail application, Artisoft Exchange, that integrates post office names and addresses with the roster of LAN accounts, so you don't have to enter user names twice. You also get fax and pager communications, as well as a group scheduler.

PERFORMANCE BENCHMARKS

On the same hardware platforms, and with each product optimized according to the manufacturer's recommendations, the peer LAN operating systems showed markedly different times in tests measuring file I/O speed. Performance Technology's PowerLan, with its 32-bit PowerServe module, was the fastest of the four.

	LANTASTIC 6.0	MICROSOFT WINDOWS FOR WORKGROUPS 3.11	PERSONAL NETWORK 1.0	POWERLAN 3.11
Seek	1.2	0.3	1.8	0.7
Read	17.3	12.1	19.5	9.5
Write	27.0	6.4	10.7	4.8

Times are in milliseconds. The network consisted of nine mixed-brand 486-based PCs of varying clock speeds, each equipped with an SMC EtherCard Plus network adapter. One machine was dedicated as the file server.

You can set up as much security on a LANtastic network as you need. After creating each network user, you point and click to grant permissions and rights. You can password-protect disk drives, directories, or individual files. LANtastic can produce audit trails that track network activity. A server that is low on disk space or that is experiencing high CPU use can send warning messages to network administrators.

Artisoft hasn't forgotten LANtastic's simple-is-best roots. If you don't need the rich set of features LANtastic offers, you might want to investigate Artisoft's Simply LANtastic product. Simply LANtastic forgoes many features of the full LANtastic product to give you a basic, no-frills network environment for sharing files and printers. At the other end of the spectrum, Artisoft offers CorStream Server, a combination of LANtastic workstation software and NetWare 4.0 file server software.

Microsoft Windows for Workgroups

Performance enhancements make version 3.11 of Microsoft Windows for Workgroups a noteworthy upgrade of version 3.1, but the software continues to suffer from security shortcomings that keep it from being seriously considered by large organizations. Version 3.11 also improves greatly on the product's multi-protocol support. WFW installs easily, and you can connect WFW PCs to a NetWare network or

an SMB-based network such as IBM's LAN Server.

WFW is a combination of Windows 3.1, a peer-to-peer NOS, an E-mail application, and an appointment book. The E-mail software is Microsoft Mail, and the appointment-book software is Microsoft Schedule+.

WFW runs best on a 386-, 486-, or Pentium-based computer with at least 8 MB of RAM. On a lesser CPU chip or without sufficient memory, the software executes in Standard mode instead of 386 Enhanced mode. You can share files only if Windows is running in Enhanced mode.

Conventional RAM use isn't a meaningful measurement in the WFW environment, because the software shares files only when Windows is running, and Windows loads some of the WFW drivers in extended memory.

An optional Workgroup Connection for DOS package consists of DOS-only software. Workgroup Connection for DOS lets PCs that can't or don't run Windows access resources shared by computers that are running WFW.

You use the regular Windows File Manager to share a directory on a PC running WFW in 386 Enhanced mode. You can let other team members access an entire hard drive, a directory, or (through Print Manager) a printer.

You have three options for setting up security for a shared resource: Read-Only, Full, and Depends on Password. Read-only access grants people at other workstations the right to view files but not to delete or change them. Read-only access also prevents anyone from creating

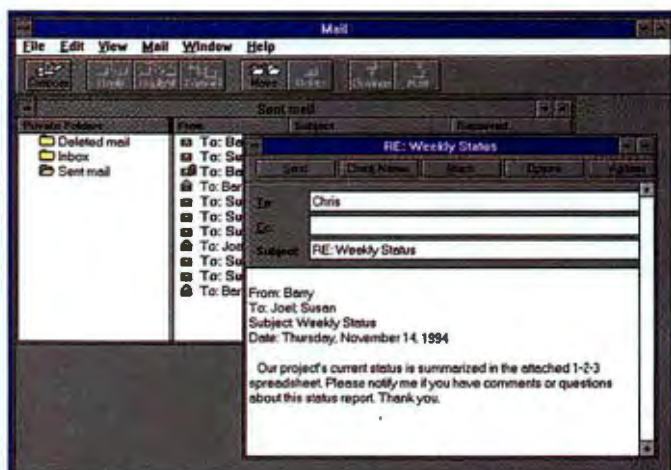

Windows for Workgroups includes a version of the popular Microsoft Mail, which offers one of the best E-mail interfaces available.

PC-EXTENDER *Plus*™

Extend the distance between your PC and a keyboard, VGA monitor, and mouse up to 250 feet!

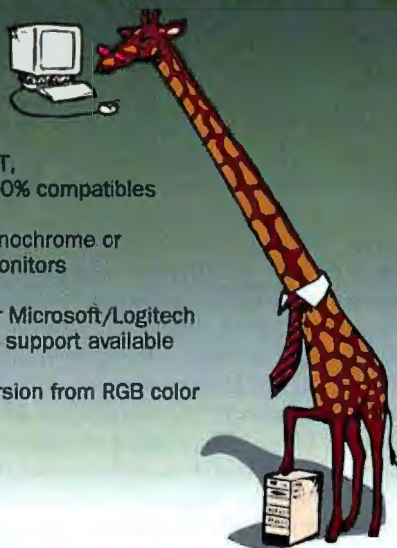

- Supports PC, PC/XT, PC/AT, PS/2 and 100% compatibles
- Supports monochrome or color VGA monitors
- PS/2 style or Microsoft/Logitech serial mouse support available
- Offers conversion from RGB color to gray-scale

PC-COMPANION *Plus*™

Add a second keyboard, monitor and mouse to your PC up to 250 feet away!



- Supports PC/AT, PS/2 and 100% compatibles
- Combine monochrome and color VGA monitors
- Mouse support available at both local and remote workstations
- Switch selectable privacy mode



Announcing Macintosh Support!

Open up a new world of applications for your Macintosh! The new Mediator™ for Macintosh allows you to connect any of these PS/2 compatible Cybex products or PS/2 peripherals to your Macintosh computer.



PC-EXPANDER *Plus*™

Add up to 7 keyboards, monitors and mice to your PC up to 250 feet away!



- Supports PC/AT, PS/2 and 100% compatibles
- Microsoft and Logitech serial mouse support available at all workstations
- Selectable privacy modes
- Automatic keyboard and mouse switching

AutoBoot Commander™

Control up to 96 file servers with just 1 keyboard, monitor and mouse!

- Supports all 100% IBM compatible computers
- AutoBoot™ feature boots computers without user intervention
- New KeyScan™ feature for keyboard-controlled scanning
- Jumperless support for analog (VGA) and TTL video
- Add a second control center up to 150 feet away
- Each unit controls from 2 to 8 PCs; cascade up to 12 units

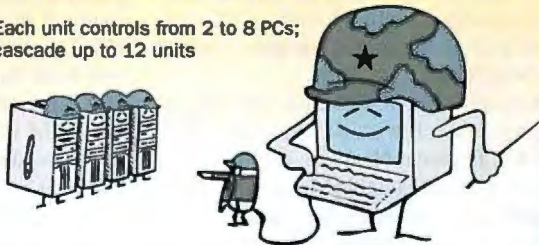

Cybex Corporation
4912 Research Drive Huntsville, AL 35805 USA
(205) 430-4000 (205) 430-4030 fax

PC, PC/XT, PC/AT, PS/2 and IBM are registered trademarks of IBM Corporation. Macintosh is a registered trademark of Apple Computer, Inc. Microsoft and Logitech are trademarks of their respective companies.

Circle 86 on Inquiry Card (RESELLERS: 87).



directories below the shared-resource directory name. Full access lets other people view, edit, and delete files and create or remove directories. With the Depends on Password option, you can give read-only access to some people and full access to others. A person at another computer on the LAN obtains the appropriate level of access by entering a password matching the read-only or full-access password you designate.

Unfortunately, WFW does not maintain a network-wide roster of log-on accounts. Thus, when you use any workstation for the first time, the NOS asks you to register as a new user, even though you've logged on from other machines in the past. The same happens if you mistype your log-on account name.

In addition, you can't prevent someone from adding or removing directories, using more than a designated amount of disk space, modifying file attributes, or logging in from multiple workstations. You can't use WFW to force people to use or change passwords, nor does it support a user-groups concept to help distinguish security levels.

The bundled Schedule+ software lets you share your appointment book across the LAN, so you can coordinate meeting times with coworkers. Unlike PowerLan and LANtastic, WFW doesn't recognize power-is-fading signals from a UPS.

Novell's Personal NetWare

Personal NetWare, introduced in fall 1993, is a redesign of Novell's first peer LAN operating system, NetWare Lite. Novell continues to sell NetWare Lite to companies that already use Lite and need to add more PCs. But the company doesn't plan to enhance NetWare Lite with additional functions; instead, it will focus on Personal NetWare. Novell supplies several network adapter drivers with Personal NetWare, and the NOS works with any driver that complies with Novell's ODI standard, just as the client for server-based NetWare does.

As you'd expect, Personal NetWare interoperates well with NetWare 2.2, 3.12, and 4.0. Personal NetWare uses Novell's VLM (Virtual Loadable Module) software technology to manage the loading of the ODI drivers and redirector functions. The latest version of Novell's client kit for the company's server-based NetWare products supports TCP/IP as a substitute for IPX, but Novell hasn't yet updated Personal NetWare to offer TCP/IP connectivity. (You

Peer into the Future



Virtually all peer LAN products use DOS to access files on the server's hard disk, but DOS won't be with us forever. Microsoft has even hinted that it may not develop new versions of DOS in the future. Although the products reviewed here add peer networking to a DOS or DOS-and-Windows environment, the future of peer LANs may rise or fall with the success or failure of OS/2 and Windows 95 (formerly known as Chicago).

IBM includes a peer-to-peer feature in its new OS/2-based LAN Server 4.0 product, Microsoft promises peer networking in Windows 95, and Artisoft should soon release LANtastic for OS/2. (Windows NT offers peer-to-peer support, and a combination of Unix and NFS (Network File System) can be used to create a peer arrangement. But Windows NT and Unix remain too large and resource-hungry to be considered desktop operating systems.)

The peer-to-peer feature of LAN Server 4.0 lets OS/2 workstations easily access each other's hard disks and printers with just a click of the mouse on the Workplace Shell-aware LAN Server icons. Similarly, Windows 95 offers GUI-driven resource sharing, but it emphasizes the ability to browse the LAN to find a resource to which to connect. LAN Server, with an attitude that's a bit more conservative and staid than Windows 95's, is based on the principle that you should connect to the LAN resources when you first log on to the LAN—browsing is discouraged. Windows 95 will be able to network right out of the box, but you must buy both OS/2 and LAN Server to achieve IBM peer networking.

LANtastic for OS/2 was in beta test as I wrote this article. Code-named Sidewinder, the LANtastic for OS/2 product will enable DOS, DOS-and-Windows, Macintosh, and OS/2-based workstations to connect to a file server that's running OS/2. You'll be able to add LANtastic for OS/2 to an existing LANtastic LAN, as long as the workstations use version 5.0 or later of LANtastic. The combination of LANtastic and OS/2 should let you create interesting and useful client/server environments.

can manually graft TCP/IP into a Personal NetWare environment but only with some difficulty.) Personal NetWare integrates well in a Windows environment and can even install successfully over WFW.

Personal NetWare's components consume 110 KB on a server—16 KB for IPX, 45 KB of server software, and 49 KB of VLM and requester software. On a client-only machine, Personal NetWare uses 65 KB of RAM. Depending on the upper memory that's available in your PC, you can load the 16-KB IPX and 10 KB of the VLM module in upper memory. NW-Cache is an optional module for boosting server performance, and you can install optional security and SNMP modules.

Personal NetWare supports up to 240

users—fewer than the other peer LAN products. However, Novell suggests you switch to server-based NetWare 3.12 or 4.0 when your LAN grows beyond 25 workstations.

Like WFW, Personal NetWare does not understand UPS signals. Novell makes a Personal NetWare patch available on

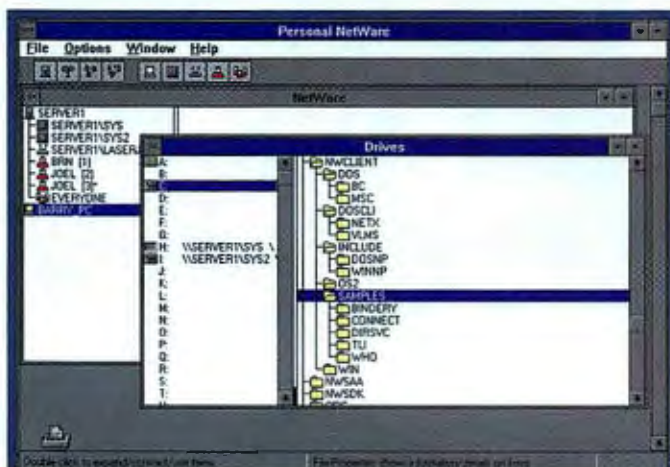

Personal NetWare makes connecting to NetWare servers or other Personal NetWare PCs easy, because its VLM technology is basically the same one that Novell offers in its client kit for server-based products.

C, C++ and BASIC programmers, now you get much more than xBase compatible DBMS power.

Thousands of programmers have already discovered how to get dBASE, FoxPro and Clipper compatibility from their favorite language and hardware platform. For example, one customer has C programs running on PC and Sun workstations sharing data with concurrently running FoxPro for Windows applications. You see, CodeBase technology is simply the best way to add multi-user xBase compatible DBMS power to C, C++, BASIC, or Pascal.

You still get high speed & small size

CodeBase users really appreciate our small executable size. Unlike SQL engines which are a Meg or so in size, CodeBase 5.1 EXE's can be as small as 45K! You'll also like the speed—with our Intelligent Queries you get the execution speed of C plus stunning query performance from our smart use of available index information.

Introducing CodeControls

Now formatted data entry in Windows is as easy as point & click!



Introducing the new CodeControls, a unique set of data-aware custom controls. Now simply drop them into your Windows applications via your favorite visual interface builder.

NEW—You get formatted data entry

Experienced Windows programmers know formatted data entry is difficult

to program under Windows. But with our new **CodeControls**, you can simply 'Point & Click' to design data entry windows for date, numeric, and character information—formatted just the way you want it.

NEW—Data-aware controls

Our custom controls are *data-aware*, so now you can easily build a scrolling list box that's tied to a data file, or look up matching combo box entries—even as the user types.

Introducing CodeReporter 2.0

Now use the new Instant Report Wizard to create a variety of reports—instantly.

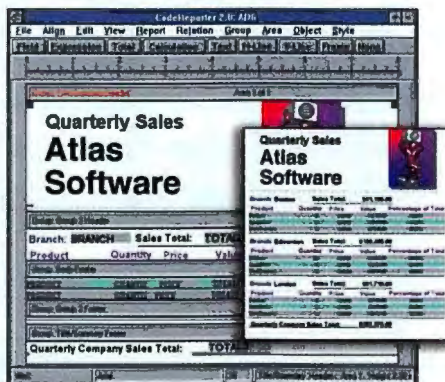

Introducing the new CodeReporter 2.0, our interactive xBase report writer. We designed it with developers in mind, but end-users will love it.

NEW—You get instant reports

Use our new Instant Report Wizard to quickly create a wide variety of reports—in an instant, then easily refine them as necessary, or let your end users build their own special reports!

NEW—You get drag & drop

We've added drag & drop capabilities to **CodeReporter**, so regardless of whether you want data, totals, or text, simply drop a report object onto your layout screen.

NEW—You get interactive queries, sorts, & relations

Use CodeReporter to visually design reports easier than ever. For example, you can quickly build query and sort expressions using our calculator-style expression builder. In addition, you can easily relate data files together using our graphical relation builder.

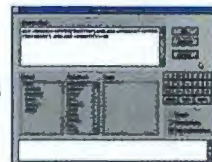

"There's never been a better time to buy into CodeBase technology. You get complete xBase compatibility, full DBMS power, plus an interactive report writer and a set of unique data-aware custom controls for Windows."

Buy One, Get Two FREE.

Now when you buy any one of our xBase compatible library products: **CodeBase**, **CodeBase++**, **CodeBasic** or **CodePascal** (for the language of your choice), you'll get both the new **CodeReporter 2.0** AND the new **CodeControls 2.0** absolutely **FREE**—for a limited time only.

To Order Now Call 403-437-2410

Unconditional 60-Day Money-Back Guarantee

SEQUIETER SOFTWARE INC. FAX 403-436-2999
P.O. Box 575 Newmarket NH 03857-0575
UK Tel. +44-81-317-4321

CompuServe and the Internet (at the ftp site "ftp.novell.com"); the filename is P10U04.EXE.

Installing and connecting Personal NetWare PCs is fairly simple. However, when I rebooted an active workstation/server PC, simulating a power failure, the other Personal NetWare machines sometimes had trouble reconnecting. No other product had this problem.

Your data is as secure with Personal NetWare as with regular NetWare. For each user, you can enable or disable the account, grant or revoke supervisor (management) privileges, require passwords, set the minimum number of characters and expiration date of the password, and delete accounts. For each directory, you can specify default access rights and single out those users who should have nondefault access rights. In a Personal NetWare environment, you can choose to have no security at all by changing the STARTNET.BAT file so that it doesn't load the security module. You save some workstation memory by not loading the security module, but then all workstations have full access to the shared resources of that server.

Performance Technology's PowerLan

The fastest peer-to-peer NOS tested, PowerLan comes with a five-user version of DaVinci eMail for DOS and Windows. (Performance Technology bundled Lotus's cc:Mail product with early versions of PowerLan.) The company also sells remote-control and Epoch groupware calendaring software.

PowerLan's Windows interface uses a plug metaphor to depict shared-resource connections; you drag a plug icon from a drive letter or printer port to a network volume or print queue. Alternatively, network administrators can set up permanent drive mappings that everyone on a LAN can use. Even the administrative functions of PowerLan are enabled for drag and drop. You can add a user to a named group by dragging that person's log-on account icon from the nonmember side of a window to the member side.

PowerLan achieves its high performance through well-written software—the NetBIOS implementation is one of the best on the market. Another PowerLan component, a 32-bit, multithreaded dedicated server module called PowerServe, contributed to PowerLan's fast benchmark times. In fact, PowerLan proved to be nearly as fast as NetWare 3.11, beating the other peer LAN products to the finish line and even out-

pacing Windows NT-Advanced Server 3.5.

PowerLan supports packet drivers, ODI, and NDIS. In addition, it offers monolithic implementations of NetBIOS for most network cards, which cuts the protocol stack's RAM needs and raises its performance, because the monolithic NetBIOS drivers talk directly to particular brands of adapters, making ODI and NDIS unnecessary. PowerLan easily networks DOS and DOS-and-Windows workstations with other SMB NOSes, such as IBM's



PowerLan sports both a toolbar and a PowerLan menu option in File Manager, making it easy to access PowerLan functions in the Windows environment.

LAN Server. PowerLan 3.11 also integrates well into a server-based NetWare environment. With Performance Technology's optional Powerfusion product,

FEATURES COMPARISON

	LANTASTIC 6.0	MICROSOFT WINDOWS FOR WORKGROUPS 3.11	PERSONAL NETWARE 1.0	POWERLAN 3.11
Network software				
Server memory use	105 KB	16 KB ¹	110 KB	84 KB
Client memory use	45 KB	16 KB ¹	65 KB	45 KB
Loadable in upper memory	●	●	●	●
Server disk cache	●	●	●	●
Maximum nodes	Unlimited	Unlimited	240	Unlimited
Recognizes UPS	●	○	○	●
Can share CD-ROM	●	●	●	●
Supports NDIS	●	●	○ ²	●
Supports ODI	●	●	●	●
Interfaces to SMB LANs (LAN Server, NT)	●	●	○	●
Interfaces to NetWare	●	●	●	●
Macintosh connectivity ³	Optional	○	○	○
Offers network DDE	●	●	○	○
User interface				
Command line	●	●	●	●
Text-mode menu	●	●	●	●
Windows interface	●	●	●	●
Printing				
View print queue	●	●	●	●
Modify queue	●	●	●	●
Security				
Log-in time restrictions	●	●	●	●
Expiration dates	●	○	○	●
User groups	●	○	●	●
File-level passwords	●	○	○	○
Other features				
E-mail	●	●	○	●
Group scheduling	●	●	○	●
Fax software	●	●	○	○
SNMP agent	○	○	●	○
Remote access	●	●	○	Optional
Price per node	\$119	\$219.95 ⁴	\$99	\$99

¹ Windows automatically loads some drivers in extended memory.

² Through an ODI-to-NDIS converter (shim).

³ Also available in Miramar Systems' Personal MacLAN Connect.

⁴ \$69.95, if upgrading from Windows 3.1.

● = yes; ○ = no

Unix applications
without the usual
profanity.

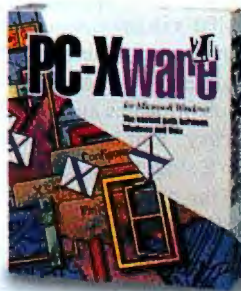

Our new PC-Xware 2.0 will change the way you relate to Unix. All you have to do is point and click on a Windows icon, and up pops a graphical X or a character-based application. And that's only for starters. Our Folder Tabs interface, for instance, makes it darn easy to maneuver through dozens of convenient features. There's also PC-Xware's tail-kicking, 32-bit performance, meaning Unix applications react at your pace. And, for the first time ever, you can run Unix-based multimedia applications on your PC. And to make sure you get to enjoy all this, PC-Xware virtually installs itself and its 32-bit VxD TCP/IP stack at the same time. For a free brochure, call NCD today at 1-800-793-7638, or e-mail us at info@pcx.ncd.com and ask for PC-Xware. By comparison, everything else is a royal pain in the you know what.

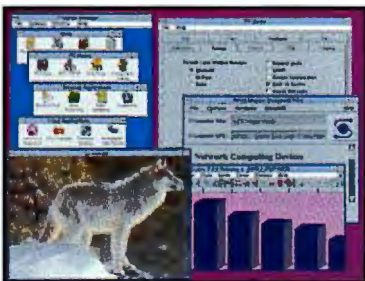

Network Computing Devices, Inc. **NCD**

9590 SW Gemini Drive, Beaverton, Oregon 97008, 503-641-2200

SIMPLY THE BEST RESOURCE FOR DIRECT BUYERS!

Use BYTE's fast, convenient card deck to find the best deals on computer products and services. Each mailing is loaded with essential hardware and software product information for making purchases direct from the manufacturer — *and it's absolutely free!*

The BYTE Deck is your #1 resource for:

- CD-ROM
- Networking
- Multimedia
- Windows

and More!

The next edition of the BYTE Deck mailing will arrive in your mailbox soon. **Don't miss it!**

Advertisers:

Call Susan Rastellini today at
(603) 924-2596 or fax your order to
(603) 924-2683

BYTE DECK

Reviews Software Roundup

you can also easily connect to Unix-based computers.

A PowerLan workstation typically loads the NetBIOS, Redirector, and Server modules, along with the DOS SHARE program. You select other modules at installation time for printer sharing, disk caching, NetWare integration, and workstation remote control.

Without loading PowerLan into high memory, I had 537 KB of conventional RAM free. The SHARE program took 6 KB, the PowerLan NetBIOS took 42 KB, the Redirector took 15 KB, and the optional Server module took 21 KB—a total of 84 KB. (You don't need to load the Server module on a PC that won't act as a server on the LAN.) On a 386 or higher CPU, all of PowerLan can be loaded into high memory; I had 621 KB free for DOS applications in this configuration. Also, PowerServe, the dedicated server software, can use all the RAM in a computer to cache disk reads and writes.

I tested the ability of all four NOSes to recognize and respond to signals from a UPS. The PowerLan file server recognized such signals and performed a graceful shutdown before the UPS batteries ran out.

PowerLan's print queue manager lets you see what's in the queue and tells you when the printer is off-line or out of paper. Queue maintenance tasks, such as changing print job priorities and canceling print jobs, are easy. You can connect multiple printers to a single queue and make print jobs go to the printer that becomes available first. PowerLan can even display the target printer on a map of your office, so

that you don't have to remember where printer "HPIVsi" is located.

PowerLan offers a range of security options. You can assign passwords to shared printers, grant users read/write/create rights for disk drives and directories (but not individual files), dole out privileges to users that allow or restrict multiple concurrent server log-ins, and otherwise protect your data. Overall, PowerLan's security features are comparable to those of LANtastic and Personal NetWare, and superior to those of FWF.

The Final Judgment

Where peer access makes sense—in small, cost-conscious groups that need to share disks equally—peer LAN products provide good value. If you want performance, PowerLan is your likely choice. For tight Windows integration on machines that can run in 386 Enhanced mode, Windows for Workgroups is for you. Personal NetWare is especially good at providing peer access in a NetWare server-based environment. And you'd buy LANtastic if you wanted a full-featured peer LAN.

What's the best peer LAN operating system overall? For its combination of features, excellent Windows and NetWare integration, and small RAM footprint on client machines, LANtastic is the best of the four. ■

Barry Nance is a BYTE contributing editor and the author of Using OS/2 Warp 3.0 (Que, 1994) and Client/Server LAN Programming (Que, 1994). You can reach him on the Internet or BIX at barryn@bix.com.

About the Products

LANtastic 6.0

Per node\$119

Separately priced five-, 10-, 25-, 50-, and 100-node kits are also available; contact Artisoft for details.

Artisoft, Inc.

2202 North Forbes Blvd.
Tucson, AZ 85745
(800) 233-5564
(602) 670-7100
fax: (602) 670-7101

Circle 1005 on Inquiry Card.

Microsoft Windows for Workgroups 3.11

Per node\$219.95
Upgrade from Windows 3.1\$69.95

Microsoft Corp.

1 Microsoft Way
Redmond, WA 98052
(800) 426-9400
(206) 882-8080
fax: (206) 936-7329

Circle 1006 on Inquiry Card.

Personal NetWare 1.0

Per node\$99

Five-node package\$395

Novell, Inc.

122 East 1700 South
Provo, UT 84606
(800) 638-9273
(801) 429-7000
fax: (801) 429-5155

Circle 1007 on Inquiry Card.

PowerLan 3.11

Two-user starter pack\$198

Single-user add-on\$99

Performance Technology, Inc.

800 Lincoln Center
7800 IH-10 W
San Antonio, TX 78230
(800) 327-8526
(210) 979-2000
fax: (210) 979-2002

Circle 1008 on Inquiry Card.



Any computer information service
that has a place for everything from software to hardware
certainly has a place for you.



Log on to CompuServe, and you're logging
on to the wide-open cyberspaces. Because on
CompuServe, you join over two million members and gain
nearly 2,000 different ways to make your life easier, more
fun, and a lot smarter.



For instance, just about every major
hardware and software vendor is represented
on CompuServe, along with plenty of people working on
the same kind of equipment you are. So you can get the
advice you need, quickly and easily. There are thousands
of freeware and shareware programs available, too. You can
also have lively discussions on subjects ranging from pets to
woodworking in our forums, shop in the Electronic Mall[®]
for the newest merchandise, take advantage of our many

business resources, and much, much more.



CompuServe is just \$8.95 a month for
unlimited connect time — day or night — to
a full package with more than 70 basic services. News,
stock quotes, travel arrangements, movie and restaurant
reviews, and 60 e-mail messages a month are just some
of what's available. Along with many other services for
nominal additional charges.



So check us out. For more information
or to order, just see your computer dealer, call
1 800 848-8199 (614 529-1349 for international inquiries),
or fax us at 1 614 457-0504. CompuServe. It's just the
places you've been looking for.



CompuServe[®]
The information service you won't outgrow.
Circle 75 on Inquiry Card.

"I oversee a
\$24 million
budget and support
2400 users.

Every month
BYTE
helps me
evaluate
products & technologies that keep
Lincoln National Life
ahead of the
technology/productivity
curve."

Name: Skip Carstensen

Title: VP Product Administration Systems

Company: Lincoln National Life Insurance Company

Annual IT Budget: \$24 million

BYTE Readers: 9+ years



BYTE readers set the agenda for corporate Information Technology purchases. Their recommendations can take your products to the top — or leave them at the door. Why? Because BYTE readers are the *technology experts*. They define the short list. They specify brands. They tell the buyers what to buy.

Want to get your product in front of Skip? Advertise in BYTE. And reach more than a half-million technology experts who drive the IT buy.

BYTE Because the *Experts* Decide.

See for Yourself: To find out more about the buying power of BYTE readers, call 603-924-2618 and ask to see our *Information Technology Buying Process* video. BYTE, One Phoenix Mill Lane, Peterborough, NH 03458.

Visual Programming for Lotus Notes

Notes ViP adds significant new features to Lotus Notes, including visual programming, reporting and charting tools, and enhanced connectivity

RICK DOBSON

Without a doubt, Lotus Notes has become a huge player in the groupware market. The extensibility of Lotus Notes makes it much more than simple conferencing and information-sharing software. In fact, the word *simple* is rarely used in the same sentence with Lotus Notes. Complexity, especially development complexity, has long been a common complaint about Notes. The lack of strong reporting and charting tools has been another perceived weakness. Lotus Development has addressed these specific problems with the release of Lotus Notes ViP (Visual Programmer). Similar in design and ease of use to Microsoft's Visual Basic, Notes ViP is differentiated by several distinctive touches that promote ease of use, programmability, and Notes compatibility.

Notes ViP delivers some essential capabilities sorely lacking in Lotus Notes. It more fully integrates Notes with corporate data sources, including legacy databases. It provides a BASIC-compatible visual programming environment and visual linking tools to speed and simplify applications development. And it includes reporting and charting components that provide richer output.

Essential ViP

Applications built with Notes ViP integrate seamlessly with Notes, inheriting all of Notes's rich groupware functionality, including full-text searching, replication, remote access to data, encryption support, and mail-enablement. Notes ViP links to Notes databases through the Notes API. The Notes ViP data object permits the reading of Notes forms and views. Notes ViP applications can also update Notes databases. The same data object that links Notes ViP to Notes database objects also ties it to legacy relational databases, such as Oracle, IBM DB2, IBM AS/400, SQL Server, dBase, and Paradox. Notes ViP readily links and joins Notes databases with tables from these products and other databases and spreadsheets. Notes ViP interfaces with non-Notes databases through Datalens and ODBC (Open Database Connectivity) drivers.

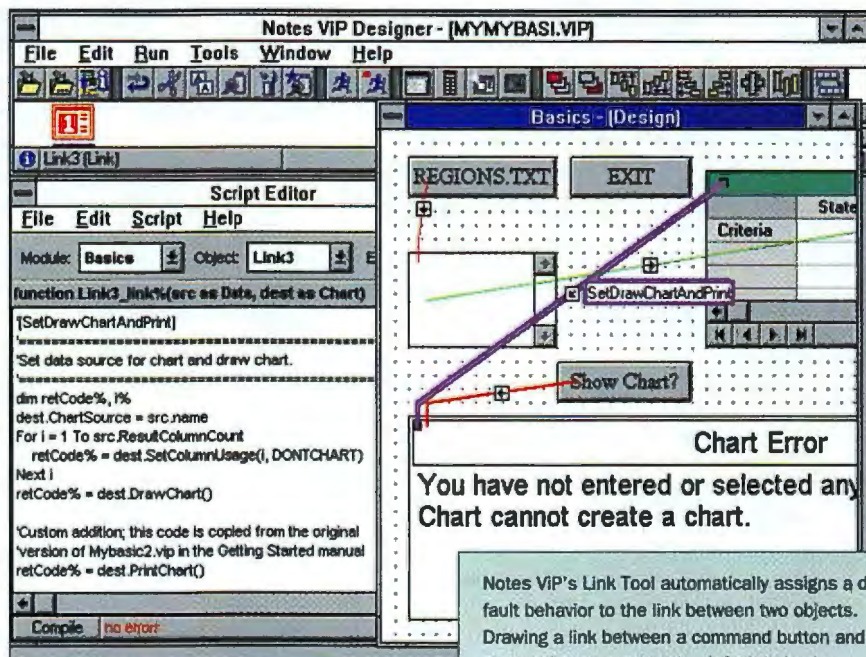

Notes ViP includes the Toolbox—just like Visual Basic—so applications developers can draw objects on a form or application window. A unique Link Tool makes it an easy matter to assign any of 85 precoded behaviors to pairs of objects in an application window. The updated LotusScript version 2, a BASIC-like language that will become Lotus's standard scripting language, lets developers customize precoded behaviors, as well as create new behaviors without a prior model. LotusScript even empowers visual programmers to create their own custom object classes instead of creating them in C++.

The Link Tool is one of Notes ViP's most distinctive features. Tying two objects together can be as simple as choosing the Link Tool in the Toolbox and then drawing a line from a source to a destination object. The Link Tool automatically assigns a default behavior to the link between the two objects. If you prefer to have a different precoded behavior between the two objects, you can select one from a list. As you highlight different behaviors, the Description text changes and new LotusScript code shows in the Script text box.

For example, if you draw a link between a command button and a chart object, Notes ViP automatically selects Draw-

Notes ViP's Link Tool automatically assigns a default behavior to the link between two objects. Drawing a link between a command button and a chart object generates the default behavior DrawChart. This precoded script redraws the chart whenever you click the button in the Run view. As you highlight different behaviors, the Description text changes and new LotusScript code shows in the Script text box.

Chart, its default behavior for the pair of objects. This precoded script redraws the chart whenever you click the button in the Run view.

If none of the precoded behaviors meet your requirements, you may be able to develop the needed code by slightly editing one of the standard links. You select the link, click the right mouse button, and choose Script Editor from the menu that appears. From here, you can edit the LotusScript code that controls the link's behavior.

The Link Tool offers benefits to both beginning and experienced applications developers. Novice developers will find it easy to automate applications by choosing precoded scripts from a list. Advanced developers will find the Link Tool a help in building rough prototypes during visits to clients.

Developing with LotusScript 2

LotusScript, which Lotus originally introduced with Improv, was extended with the

Building Notes ViP Objects

Code illustrating how to define classes with LotusScript. The code also reveals how to create and use objects that put the class definition to work in an application. The CLASS...END statement defines the class. DIM or SET statements in association with the NEW keyword create objects from class definitions. After an application creates an object for a class, it can use the object, manipulate its properties, and perform tasks with its methods.

```
CLASS Customer
  PUBLIC Name AS STRING
  PUBLIC Address AS STRING
  PUBLIC Balance AS CURRENCY
  SUB CheckOverdue
    'Send an overdue letter
    IF Balance > 0 THEN
      PRINT "Overdue balance:"
    END IF
  END SUB
END CLASS

DIM X AS NEW Customer
'This is a legal statement,
'because Name is PUBLIC.
X.Name = "McGraw-Hill, Inc."
'Balance is PUBLIC.
X.Balance = 2000.00

DIM B AS CURRENCY
'Assigns the value of the PUBLIC data
'member Balance to the variable B
B = X.Balance
'Prints Overdue balance:
X.CheckOverdue
'Prints amount of balance for object X
PRINT B
```

Class Inheritance

Classes can inherit properties and methods from each other. The AS keyword on the CLASS line references the base class. Here, the AS keyword references the Customer class (from the listing "Building Notes ViP Objects") when it starts the definition of NewCustomer. The DIM...AS NEW combination passes the properties and methods from the base class through to the object as long as the derived class definition does not override them.

```
CLASS NewCustomer AS Customer
  SUB CheckOverdue
    IF Balance > 25000 THEN
      PRINT "No further shipments"
      PRINT "until a payment of:"
    ELSE
      PRINT "Please pay your bill of:"
    ENDIF
  END SUB
END CLASS

DIM X AS NEW NewCustomer
X.Name = "McGraw-Hill, Inc."
X.Balance = 2000.00
'Prints Please pay your bill of:
X.CheckOverdue
PRINT X.Balance
X.Balance = 25001.00
'Prints No further shipments until a payment of:
X.CheckOverdue
PRINT X.Balance
```

plications by creating instances of them. These instances are called *objects*. Data members function

the CheckOverdue method of the X object. The Notes ViP code segment's final line prints X's Balance property.

release of Notes ViP. Lotus plans to further refine and enhance LotusScript as it becomes the common macro programming language for its SmartSuite in 1995 and beyond. In release 2 of LotusScript, Lotus adds new features that are not available with other visual programmers, such as Visual Basic.

One of the most innovative features in LotusScript is its ability to code custom classes and then create objects based on these class definitions. Other visual programmers reserve this functionality for C++ coders. Classes created with LotusScript function exactly as those defined with C++.

Notes ViP allows you to define classes with the Class...End Class statement. Classes can contain data and subroutine members. You use Public and Private statements to declare data members. A Public declaration makes a data item available outside the class definition. Data members are private by default. You define subroutine members with Sub...End Sub statements.

Notes ViP developers use classes in ap-

like object properties. Sub members operate like object methods. Classes and objects are contained within the module in which you define them.

Use the DIM or SET statements in association with the NEW keyword to create objects from class definitions. After an application creates an object for a class, it can use the object, manipulate its properties, and perform tasks with its methods.

The LotusScript example (see the listing "Building Notes ViP Objects") demonstrates how to use an object's methods and properties to print a message about the object. The script starts by creating a class named Customer, containing three Public data members plus a Sub member. The DIM statement with NEW keyword creates an instance of the class as the object named X. The next line sets the Name data member to McGraw-Hill. Then, X's Balance data member is set to 2000. Both Name and Balance function as properties of X. The next two lines of code reserve memory for a variable named B and store X's Balance property in it. The next-to-last line invokes

Class Inheritance

Classes can inherit properties and methods from each other. Notes ViP calls the class inheriting properties and methods a *derived* class. Base classes serve as models for one or more other derived classes. Properties and methods in the derived classes can override definitions in their base classes. Add the AS keyword to the CLASS line in the derived class definition to reference a base class.

The second LotusScript example (see the listing "Class Inheritance") overrides the CheckOverdue method in Customer with a new method defined in NewCustomer. Notice how the AS keyword references the Customer class (from the listing "Building Notes ViP Objects") when it starts the definition of NewCustomer. However, the Name, Address, and Balance properties carry over as is from Customer to NewCustomer.

Notes ViP creates objects from derived classes in the same way that it does from base classes. For example, when you use the DIM...AS NEW combination with the derived class name, properties and methods from the base class pass to the object as

Pacific DirectNet takes the pain out of managing network printers.



The leader in printer peripherals makes network printing painless. No one knows printer peripherals like Pacific Data Products. We've been supplying highly reliable,

affordable solutions for years. Our Pacific DirectNet family of print servers set the standard for reliability and value to provide painless solutions that increase network productivity.

The Pacific DirectNet family offers multiple solutions to fulfill your network requirements. Pacific DirectNet gives you the flexibility of choosing internal, external and portable network print servers.



And whether you have an Ethernet or Token Ring network, Pacific DirectNet simultaneously supports Novell, UNIX and AppleTalk network operating systems.

Pacific DirectNet servers are easy to manage, install and upgrade. Our broad industry-standard SNMP support lets you manage printers as seamlessly as other network devices. Every Pacific DirectNet shares the same configuration program making setup easy on any network. And our advanced Flash Memory technology, makes upgrades just as easy.

Pacific DirectNet gives you network printing at a great value backed by our unparalleled warranty. The Pacific DirectNet family of print servers offers a wide variety of cost-effective solutions, starting at just \$329. Plus, every Pacific DirectNet is backed by our three year warranty and unlimited technical support.

For immediate relief, call (800) 737-7105 now to get your FREE Guide to Network Printing.



**PACIFIC DATA
PRODUCTS**

Pacific Data Products, Inc., 9125 Redco Rd., San Diego, CA 92121. In Europe, call (353) 1 677 9792. Pacific DirectNet is a trademark of Pacific Data Products, Inc. Novell and NetWare are registered trademarks of Novell. UNIX is a registered trademark of UNIX System Laboratories, Inc. Ethernet is a trademark of Xerox Corp. All other brands and product names are trademarks or registered trademarks of their respective manufacturers. © 1994 Pacific Data Products, Inc.

Visual Programming for Notes

Lotus	Microsoft	Advantage
Tightest possible integration with Notes	Good integration with Notes	Lotus
Link Tool	No linking tool	Lotus
Has Notes in product category	Does not have Notes-style product yet; Microsoft Exchange is in development	Lotus
No VBXes or OCXes; plan future support for VBXes and OCXes	Many VBXes; OCXes on the way	Microsoft
Developers must learn a variant of Visual Basic	Large pool of experienced Visual Basic programmers	Microsoft
20 objects	Hundreds of objects from Visual Basic, Visual Basic for Applications, and Access Basic	Microsoft
Single-company support	Requires support from more than one company	Lotus
Must distribute run-time version for rollouts	Can distribute .EXE files for rollouts	Microsoft
Custom class and object definition	C++ required for class definitions	Lotus
Designer tools	No designer tools	Lotus

long as the derived class definition does not override them.

The listing "Class Inheritance" uses the Name and Balance properties from Customer when working with an object based on NewCustomer. The CheckOverdue method from NewCustomer will print one of two messages depending on the value of the Balance property. The code segment generates both messages by invoking the

method with a value less than \$25,000 and then a second time with a value greater than \$25,000. The original CheckOverdue method in Customer would have printed the same message in both cases.

Notes Programming Alternatives

Although Notes VIP represents a powerful, full-featured way to develop graphical access to Notes databases and legacy data-

bases, a growing number of alternatives include Lotus's own Notes ODBC driver. In addition, Lotus publishes the Notes API so third-party firms can develop other integration tools.

Edge Research (a Portsmouth, New Hampshire, company that was recently purchased by Lotus and is now a wholly owned subsidiary) offers a rich set of tools for linking to Notes databases via the Notes API. These include the HiTest API, htVisual, and htGlue. The HiTest API is a C-language API that radically simplifies use of the Notes API. The other two tools rely on the HiTest

API to provide access to Notes databases from Visual Basic, Visual Basic for Applications, and LotusScript. (Edge Research posted a free sample application on CompuServe that allows Excel 5 users to link to Notes databases. It is in the Lotus Communications forum under the name XLSAMP.ZIP.)

Among the most widely known alternatives to Notes VIP is VB/Link for Lotus

WITH MULTIVIEW DESKTOP, YOU'LL FLY BETWEEN WINDOWS AND UNIX.



AND MAKE ALL YOUR CONNECTIONS.

Now you can take off between Windows and UNIX applications using a simple mouse and a single user interface. Your users only have to learn one mode of operation. And you only have to support one interface.

That's because MultiView Desktop

Now you can travel on all protocols. With just one user interface.

supports more connections than anyone. All serial connections. And all major protocols, including IPX/SPX, DECnet and the widest range of TCP/IP transports. And if you don't have a TCP/IP transport we'll give you one free.

You also get accurate, high-performance terminal emulation of all the major UNIX consoles and terminal types. Plus a floating palette with toolbar, status bar and configurable button bar for simple operation. MultiView Desktop also integrates your PCs and UNIX with Dynamic Data Exchange (DDE) that allows your users to make faster, more informed decisions. And they can cut and paste between Windows and UNIX applications, share printers and customize their desktops in minutes.

So no matter how or where you work, MultiView Desktop provides terminal emulation, multiple platform connectivity and integration in one package. Which is exactly what you would expect from JSB, the company that pioneered Windows Sockets technology.

For more information and a free 30-day evaluation of MultiView Desktop, call 800-359-3408 today. And start flying nonstop to all your applications.



ONE FOR ALL

and all on one



Powerful

Brings power to your network. Controls 2 to 1,024 computers (networked or stand-alone) from a single or several location(s) simultaneously and independently. Allows access anytime, anywhere: viewing, monitoring, operating are no longer restricted to local consoles. Provides increased system security and productivity.

Efficient

Cuts down on the need for large quantities of monitors, keyboards and mice. Reclaims floor space. Saves time and money.



Integrated

Hardware-based and software-independent. Flexible, modular, upgradable. The system's unique matrix technology minimizes cabling requirements and ensures trouble-free operation.

Reliable

A range of quality German engineered products that meets today's computing needs.

**The PolyCon Management System
- A totally new approach -**

**Call this number NOW!
Ask for detailed information.**

Circle 182 on Inquiry Card (RESELLERS: 183).

MARCH 8 - 15, 1995



CeBIT'95

HANNOVER

Hall 12 EG, C35

PolyCon

Data Systems

GmbH

PolyCon GmbH Data Systems

Haintschstraße 77

D-33613 Bielefeld / GERMANY

Telephone: ++49-(0)521-9861321

Fax: ++49-(0)521-9861322

Sales and Support in the USA:

Tel: 1-800-243-2228



Notes from Brainstorm Technologies (Cambridge, MA). VB/Link relies on Notes API calls for the most part, but it also has additional linking techniques. Release 1.0 offers a VBX (Visual Basic custom control) that lets Visual Basic programmers link to Notes databases and develop a results set query. You can also link the results set to Visual Basic 3 data dynasets. Release 2.0 of VB/Link adds two new controls for processing rich text fields and hierarchical views.

The Lotus ODBC driver for Notes is important, because nearly all the major database managers support ODBC linking to other databases. You just add the Notes driver, set up a data source, and then attach and import Notes views and forms from the database designated in the ODBC link.

Lotus's database manager, Approach 3, uses Notes API calls rather than the

ODBC driver to connect to Notes databases. This provides a richer interface with Notes databases than is possible with the ODBC driver.

With solutions already available for accessing Notes data, developers may concentrate on OCXes (OLE custom controls) that will link to Lotus Notes. This strategy will give them a portable-component architecture and a mechanism for linking to both Lotus Notes and Microsoft Exchange, Microsoft's planned solution for group communication and information management.

About the Product

Lotus Notes ViP\$995
Run-time version is free to all Notes clients.
Lotus Development Corp.
400 Riverpark Dr.
Reading, MA 01864
(800) 346-1305
Circle 1004 on Inquiry Card.

A Leap Forward for Notes

Lotus offers a free run-time version of Notes ViP to all licensed Notes clients. The run-time version lets Notes clients run Notes ViP applications without letting them edit the applications. The only other way that you can run applications devel-

oped with Notes ViP is to purchase the full developer's version. If you use this version, code can be distributed in a locked file with a .VIL file extension, instead of the standard NOTES VIP. Because you cannot edit locked files, developers need to preserve unlocked versions of locked applications for maintenance.

With the release of Lotus Notes ViP and other products that link to Notes, developers have exciting, new opportunities to enrich their applications. The gaps in the Lotus groupware strategy are now being filled by Lotus and by solutions coming from third parties. It is now a straightforward process to mix Notes data with that of other database managers, which represents real progress in the world of Notes development. ■

Rick Dobson, Ph.D., is a consultant and writer who lives in Louisville, Kentucky. He has authored titles for Que Books on subjects that include macro programming and optimization techniques for Lotus 1-2-3, as well as numerous articles for the computer press. You can reach him on CompuServe at 71172,57 or on the Internet at 71172.57@compuserve.com.

Fractal Compression™ - 120:1

Ordinary Compression - 120:1



SEE WHAT'S MISSING FROM YOUR COMPRESSED IMAGES?

Genuine Fractal Quality.™

CD-ROM publishers—get the big picture!

Compress PC images down to 1% of their original size... Maintain image quality...Get fast decompression. See for yourself how a major publisher puts over 10,000 images on a CD-ROM. High quality images come

up in seconds—no special hardware required—with Fractal Compression.™

Let's discuss details.

No artifacts, no pseudo color, no Gibbs effect. High image quality at any resolution.

Fractal Compression™ from Iterated is the quality compression technology.

Improve your image. Call today.

Join Microsoft, Grolier and other powerhouse CD-ROM publishers. Let

Genuine Fractal Quality™ improve your image. Call today for a free demo disk.

Call (800) 437-2285 now!
(+1) (404) 840-0310
Fax (+1) (404) 840-0806



Iterated Systems

"WE SELECTED FRACTAL TECHNOLOGY AS THE BEST OVERALL MIX OF COMPRESSION, IMAGE QUALITY AND SPEED."
—MICROSOFT MULTIMEDIA PUBLISHING GROUP

We're Becoming Very Big In Monitors.



Imagine this: Once every 15 seconds someone in the USA buys a new CTX color monitor.

That's a million last year alone – more even than sold under big names like NEC, Sony, IBM and Mitsubishi*.

And that's before the international experts started raving about our bigger, new, high-performance 1765GM and 1785GM 17-inch "green" monitors:

"Best 17-in. monitor" (Monthly PC Magazine, Japan).

"Best overall performance" (Soft & Micro Magazine, France).

"One of the best monitors...bright, sharp display and excellent colors" (Windows Magazine, Sept. '94). *"Symbol of Excellence Award"* (CETDC/ Business Week Asia, Taiwan).

"Best Display Products" (Computex/Byte, Taiwan).

Not only does the larger, flat-square tube give you

more display area for Windows®, an ultra-fine .26mm dot pitch and flicker-free 1280 x 1024 at 75Hz resolution bring your graphics to life as never before.

Users thrive on the ergonomic design; anti-glare, anti-reflection, anti-static screens; and its front-mounted, full-featured digital touch-panel.

These new low-radiation (MPR II-compliant) "green" monitors use only five watts of power when "on" but inactive. That's six times better than even the US EPA's own Energy Star guidelines.

So how did we get so big so fast? Simply by giving you more for less. For more information, call your nearest CTX office.

CTX

CHOICE OF THE PROS

USA Headquarters 20530 Earlgate Street, Walnut, CA 91789, 909-595-6146, Fax 909-595-6293 Technical Support 1-800-888-2012 BBS 909-594-8973 Southern Region 6624 Jimmy Carter Blvd., Norcross, GA 30071, 404-729-8909, Fax 404-729-8805 Eastern Region 481-A Edward Ross Drive, Elmwood Park, NJ 07407, 201-646-0707, Fax 201-646-1998 Midwestern Region 500 Park Blvd., Ste. 295C, Itasca, IL 60143, 708-285-0202, Fax 708-285-0212 Southwestern Region 1225 E. Crosby Rd., Ste. A21, Carrollton, TX 75006, 214-416-9610, Fax 214-245-7447.



©1994 CTX International, Inc. All brand names are trademarks or registered trademarks of their respective owners.
*Official 1993 Monitraz U.S. monitor sales research.

Circle 82 on Inquiry Card (RESELLERS: 83).

COMING SOON

From the Editors of BYTE Magazine

BYTE

on CD-ROM

Announcing
the full
text of
BYTE,
fully
indexed
and at
your
fingertips
on CD-ROM.



Now you can
search
through
back
issues
of BYTE
and
quickly
find the
information
you need.

Look for more information in your next issue of BYTE!

BYTE

Because the *Experts* decide.

Mc
Graw
Hill

Speedy Data Delivery

Micropolis's high-capacity AV drives deliver uninterrupted data transfer to match the needs of serious audio and video developers

STAN MIASTKOWSKI

The worlds of computers and serious audio/video are fast converging, and the range of applications is wide. Computers are being used to produce corporate videos, audiotapes, and computer-specific multimedia applications and presentations on CD-ROMs. With the emergence and predominance of ever more powerful RISC and CISC processors, that trend will continue to grow.

But there's a problem on the way to this multimedia nirvana. Many of today's hard drives just aren't designed for the stringent requirements of audio and video processing. Micropolis has an answer to these and other problems: a line of SCSI-2 drives specifically designed for the needs of digital media production.

The Micropolis AV drive line is available in both internal and external versions, in three sizes ranging from 1.69 to 9 GB. The external versions feature a clever stackable design that lets you fabricate arrays of many gigabytes. I tested the LT 1700AV, the external version of the 1.69-GB 2217AV drive.

Certainly high-capacity, quick-access, and fast-throughput SCSI hard drives offer many advantages, but most are designed for the requirements of data processing (e.g., word processing, database management, and networking). Applications of these types read and write small chunks of data that tend to be scattered randomly across a disk. Consequently, most drives are optimized for this type of data handling.

Various housekeeping functions, such as error recovery, thermal calibration, and head degaussing, are going on while data is being transferred to and from the disk. These cause regular pauses in the data flow, ranging anywhere from 10 to nearly 1000 ms. That's no problem for garden-variety applications, but it won't do for digital multimedia—it causes dropped video frames, audible pauses, or even full-fledged application crashes.

Like Tape

To understand the hard drive requirements of multimedia, it's helpful to use a tape

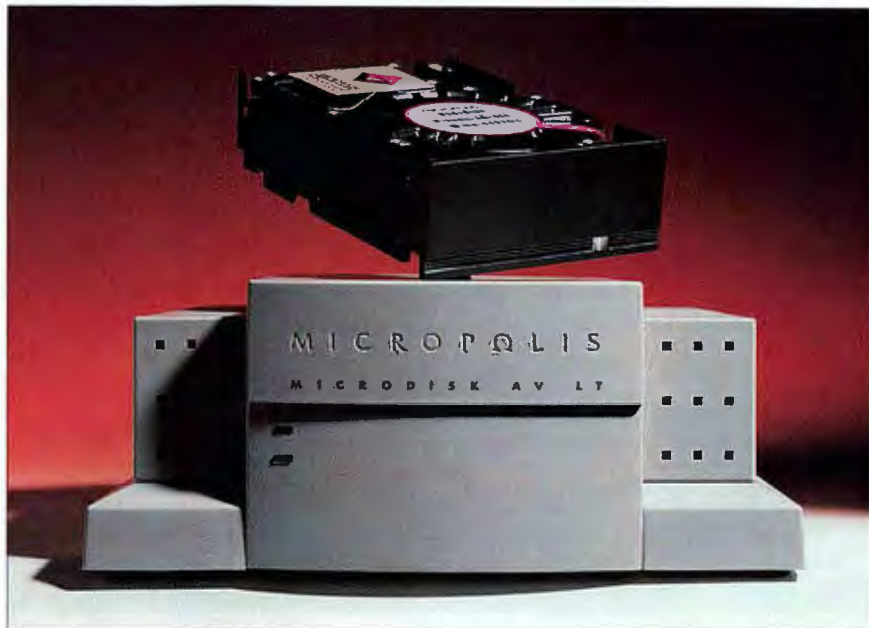

Micropolis's AV drives come in both internal and external versions, with capacities ranging from 1.69 to 9 GB. External modules can be stacked to create larger arrays.

analogy. Files on both audiotape and videotape (either analog or digital) are organized as large and continuous blocks of data. The tape-recording and playback process delivers large amounts of data as a continuous flow. The structure of multimedia files is much the same.

There are three interrelated parts to multimedia hard drive requirements: storage capacity, data throughput, and lack of data-flow interruptions. The first is the reason that the AV drives start at capacities of 1.69 GB and go upward from there. Storage requirements for video vary depending on the compression method used and the resolution. For example, at the bottom end, an AVI (Audio Video Interleave) file uses about 8 MB per minute of running time; MPEG compression uses about 12 MB per minute. At the other end of the spectrum, full-frame, uncompressed, interlaced NTSC video gobbles 1.6 GB per minute. (This causes other problems: SCSI-2 can't handle that type of throughput.)

The audio side has similar problems, especially since professional audio is usually stored uncompressed. CD-quality stereo sound (16 bits, 44.1-kHz sampling rate) requires about 9 MB per minute of

storage. Specialized 24-track hard disk recorders, used by some professional recording studios, use nearly 2 MB of storage space per second.

Data throughput is, of course, directly related to storage requirements. If 1 second of high-quality compressed video requires, for example, 2 MB of storage, it needs to be delivered through the pipeline (either reading or writing) at exactly the same rate. That's not a problem for SCSI-2, which theoretically maxes out at 10 MBps (Fast 8-bit SCSI). But the bus that your SCSI adapter is connected to is also a factor. ISA certainly won't cut it, but PCI (Peripheral Component Interconnect) and the new Power Macs can hit full SCSI-2 speed.

The final, and crucial, part of making a drive truly multimedia-compatible is making sure the flow of data from the drive is completely uninterrupted. As mentioned above, when laying down a finished video to tape, dropped frames or even short-duration pauses in audio are unforgivable in a professional production environment. It's also a problem in CD-ROM recording, where any data pause makes the disc useless (and costs money). *continued*

No Interruptions, Please

For professional audio and video work, any gaps in data flowing from the hard drive can cause dropped video frames, jerky motion, annoying sound pauses, or even software crashes. A pause in writing a recordable CD-ROM renders the disc useless. In its AV line, Micropolis uses a variety of tricks and technologies—some proprietary, some not—to guarantee an uninterrupted data flow. Most recent hard drives use some of these techniques for performance reasons. All are necessary for smooth, fast data flow.

• Caching

Micropolis AV drives have an unusually large (512-KB) on-board cache for buffering data.

• Error Correction

Many hard drives attempt to reread misread data, causing pauses of up to 850 ms. Micropolis AV drives couple a large cache with intelligent error-correcting firmware that attempts error correction on the fly. It eliminates extra revolutions other drives use in the error-correction process. The company says hardware-based error correction will be incorporated in future versions of AV drives.

• Thermal Calibration

All hard drive platters expand and contract with temperature changes depending on how heavily they're used and how much the ambient air temperatures vary. Thermal calibration (TCal) adjusts the read/write heads using servo information. Non-AV drives typically do this as a timed event, usually every 10 minutes or so. This can take up to 40 ms.

Micropolis AV drives calibrate only one head at a time and never while a read or write is in progress. In addition, Micropolis AV TCal attempts to wait until the internal cache is full.

• Rotational Speed

Micropolis AV drives spin at 5400 rpm, versus 3600 rpm for older hard drives. The faster the platters spin, the faster the data can be retrieved (although this requires sophisticated electronics).

• Head Degaussing

The thin-film head technology used in the AV drives (and used by other manufacturers in some drives) has a tendency to become randomly magnetized. This increases the signal-to-noise ratio of the data and requires extra error correction. Degaussing the heads requires writing to dedicated areas of the disk that aren't used for normal data storage. Non-AV drives put this area on the edge of the platters. Micropolis scatters these areas throughout the platters for minimum overhead.

bit recording) scheme, where outer data tracks hold more data sectors than inner tracks; this is also true of the Micropolis AV drives. As Avitest moves from the outer tracks, where more data is accessed with each revolution, to the inner tracks, the maximum response time increases.

BYTE tested the 2217AV in a Zeos 60-MHz Pentium system using Adaptec's AHA-2940, a PCI-bus SCSI-2 card with a maximum SCSI throughput of 10 MBps (Fast 8-bit SCSI). The drive did not meet the expectations created by Micropolis's marketing material. With a large block size of 230 KB, the maximum guaranteed throughput after a single read-through of the drive was around 2.1 MBps. During that test, maximum response time rose from 98 ms at the start to 112 ms at the end—a surprisingly modest climb. Tested throughput dropped, as expected, with smaller block sizes. A block size of 87 KB reduced guaranteed throughput to 1.8 MBps.

To see how well a drive handles soft errors, Avitest can run repeatedly for several hours. Extending the test time to 5 hours with the 2217AV turned up occasional response times that decreased guaranteed throughput to 1.6 MBps with 230-KB blocks. In other words, a 230-KB block would occasionally take as long as 145 ms to read, probably due to soft errors.

Avitest also gives an average throughput for reading the whole drive. It measured average sustained throughput for the 2217AV at a respectable 2.7 MBps. This is a conservative measure derived by dividing the amount of storage on the drive by the time it takes to read the drive from beginning to end. Talks with the vendor indicated that Micropolis's testing worked more closely with the hardware than did BYTE's testing. The Avitest approach is, however, reasonable from an application's point of view.

While the 2217AV didn't meet its maker's claims, according to BYTE's throughput testing, it should come close with the drive caching provided by most operating systems and by many multimedia applications. Even the drive's longest delays are not very long. With reasonable caching, the 2.7-MBps average throughput measured by Avitest is probably a better measure of throughput for multimedia applications. ■

Stan Miaszkowski is a BYTE consulting editor based in Peterborough, New Hampshire. He has been writing about computer technology for over 16 years. You can contact him on MCI Mail at 530-9979 or on the Internet or BIX at stannm@bix.com.

Psyched Out

Some psychological factors come into play here, too. Your eye can "forgive" an occasional dropped frame (common when playing AVI files off a CD-ROM), though pauses in the action or jerky motion are plain annoying. Audio has more severe problems. Human ears can detect even the smallest pause or dropout in audio.

Most hard drives have a cache that buffers the data flow, but it's usually small because of the small files that data-processing drives normally handle and because of cost. You can help it along with a sizable RAM cache (using Microsoft SmartDrive or a third-party product), but even the largest cache isn't much help with multimedia files that can be hundreds of megabytes in size. To keep the data flowing, Micropolis uses a combination of methods (see the text box "No Interruptions, Please").

Micropolis claims that, thanks to these

performance enhancements, its 2217AV drive can deliver a guaranteed 2.9 MBps of uninterrupted data flow and, from the outer zones of the drive, sustained throughput as high as 4.3 MBps. A 2.9-MBps throughput rate is enough to smoothly supply 24-

bit, 640- by 480-pixel video compressed at a relatively conservative 10-to-1 ratio.

Measuring Results

BYTE's Avitest benchmark was written specifically to test guaranteed data rate. It reads a SCSI drive sequentially from the first data block to the last, measuring how long it takes to deliver each chunk of data and keeping track of the maximum response time. Avitest controls the SCSI drive fairly directly using ASPI (advanced SCSI

programming interface) calls. You can set the block size for the reads. Dividing that read block size by the maximum response time yields the maximum guaranteed data rate. Most modern drives use a ZBR (zone-

About the Product

Micropolis AV Drives

Internal: 4110AV (3 $\frac{1}{2}$ -inch, 1-inch high, 1.01-GB), \$1110;
2217AV (3 $\frac{1}{2}$ -inch, 1.69-GB), \$1590;
4221AV (3 $\frac{1}{2}$ -inch, 2.1-GB), \$2410;
3243AV (3 $\frac{1}{2}$ -inch, 4.3-GB), \$3895;
1936AV (5 $\frac{1}{4}$ -inch, 3-GB), \$3410;
1991AV (5 $\frac{1}{4}$ -inch, 9-GB), \$5845.
External: LT 1700AV (1.69-GB), \$2075; LT 2100AV (2.1-GB), \$2865; LS 3020AV (3.02-GB), \$3955; LT 4300AV (4.3-GB), \$4350; LS 9100AV (9-GB), \$6295.

Micropolis Corp.
21211 Nordhoff St.
Chatsworth, CA 91311
(800) 395-3748
(818) 709-3300
fax: (818) 701-2809

Circle 1009 on Inquiry Card.

EXPLORE the INTERNET!

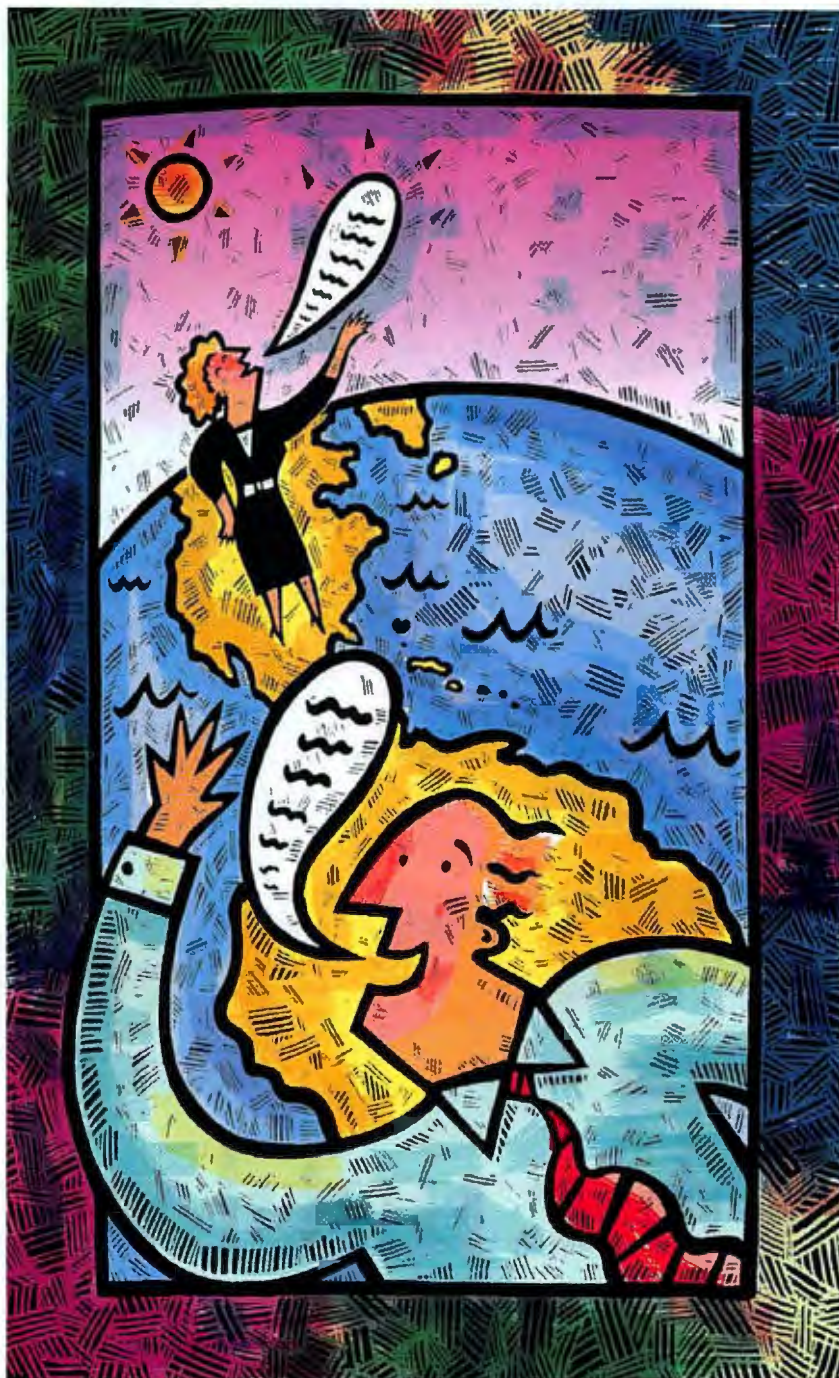

FREE*

Delphi Internet™ offers you full access to the Internet and now you can explore this incredible resource with no risk. You get 5 hours of evening and weekend access to try it out for free!

Use Delphi Internet's mail gateway to exchange messages with over 30 million people at universities, companies, and other online services such as CompuServe® and MCI Mail®. Download programs and files using **FTP** or connect in real-time to other networks using **Telnet**. You can also meet people on the Internet. **Internet Relay Chat** lets you "talk" with people all over the world and **Usenet News** is the world's largest bulletin board with over 20,000 topics!

To help you find the information you want, you'll have access to powerful search utilities such as **Gopher**, **Hytelnet** and **WAIS**. If you aren't familiar with these terms, don't worry; Delphi Internet has hundreds of expert online assistants and a large collection of help files, books, programs, and other resources to help get you started.

Over 850 local access numbers are available across the country. Explore Delphi Internet today. You'll be amazed by what you discover.

now supporting
**9,600
and
14,400
bps**
at no extra charge!

FIVE HOUR FREE TRIAL!*

Dial By Modem 1-800-365-4636, Press return until you get a prompt
At Username, enter JOINDELPHI. At Password, Enter BYD94

*Free offer applies to new members only, limit one per household, and is valid for a limited time. A valid credit card is required for immediate access. Free time may be used only during the remainder of the calendar month of becoming a member. Telecom surcharges apply during business hours (9am to 5pm weekdays) via Tymnet or Sprintnet and for access outside the mainland US. New members must agree to Terms and Conditions of membership when joining. Complete details and other restrictions are provided during the toll-free registration. DELPHI INTERNET is a trademark of Delphi Internet Services Corporation.

Attention Current Internet Users: See what Delphi Internet can offer you! Stock quotes, Grolier's Encyclopedia, newswires, and hundreds of other services are just a few keystrokes away. Telnet to delphi.com and enter the username and password above for a free trial.

**9,600 bps available in most local areas via Tymnet and Sprintnet. 14,400 bps available by dialing direct to Cambridge, MA.

DELPHI
INTERNET™

Questions? Call 1-800-695-4005.
Send e-mail to INFO@delphi.com

©1994 Delphi Internet Services Corporation

Circle 88 on Inquiry Card.

World-class overheads. Up to 600 x 300 dpi. Up to 2 pages per minute! Dual tray option switches from paper to transparencies by desktop command. Smart!

High impact color images on glossy covers. Info rich color on plain pages inside. Workgroup performance priced for competition. Dynamic!

ATLANTA! 1996
RECORDS-MEN
MEXICO CITY

Tektronix



1995

the Naturelle

Background blends and skintones are airbrush smooth using the only desktop color laser technology that prints in continuous tones, instead of halftone dots. Impressive!

Color is color, until you

Then you'll choose Phaser™ Color. For all the colorful things you do in business, graphic arts, science, or engineering—Tektronix covers the spectrum. With more solutions than any other printer manufacturer. So there's sure to be a Phaser color printer that fits your requirements

and budget to a tee. No matter which Phaser you choose, each will handle your workgroup's toughest demands. All Phaser color printers offer: ■ 300 dpi or higher ■ Adobe™ PostScript™ Level 2 ■ Letter-size prints or transparencies ■ Support for PCs, Macs, workstations and networks—simultaneously



NEW Phaser 140



Phaser 200e



Phaser 220e



Phaser 220i



NEW Phaser 540



Phaser III PXi

Now Depth Data Projected Onto Surface.

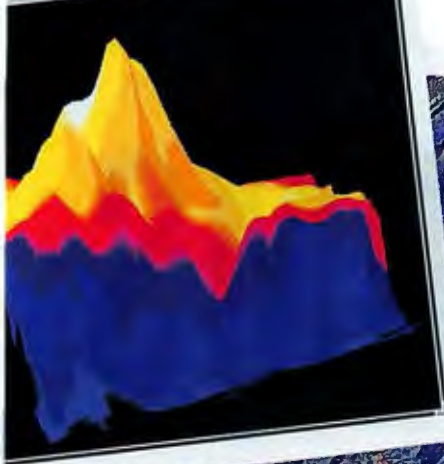

Vibrant color prints and comps. Full-bleed tabloid. Print front and back, 30 cents a side. Print on any paper, vellum to cover. Zow-wie!

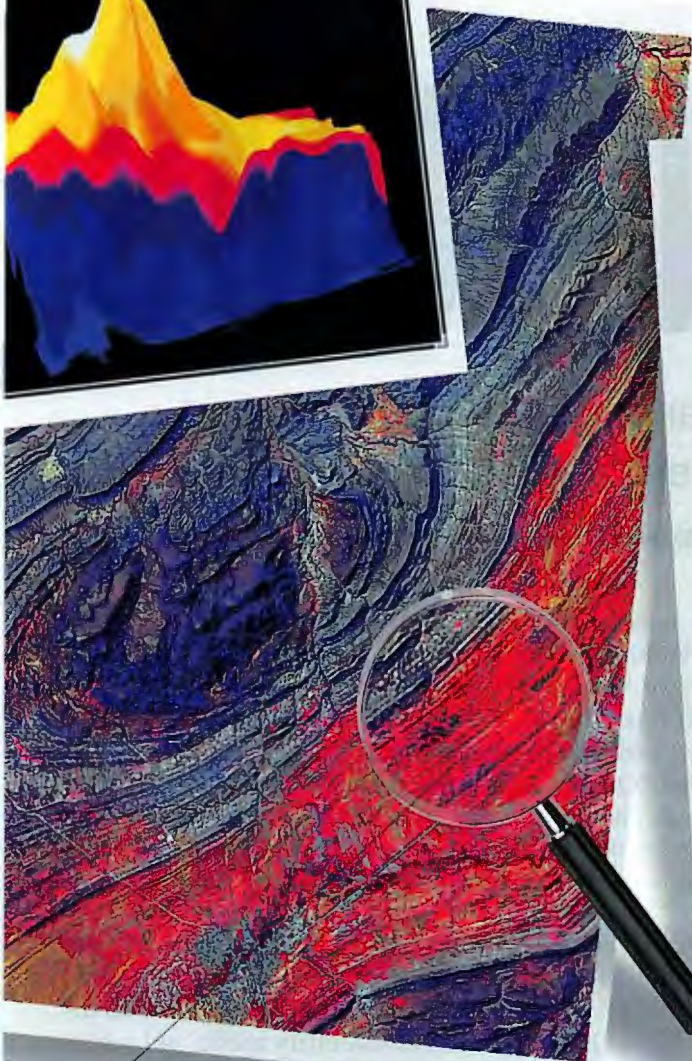

Amazingly precise, photorealistic color.
Full-page or tabloid-bleed. Matchless
pre-film proofs. Spot on!



see our new spectrum.

■ Pantone's color standard ■ RISC-speed print processing ■ TekColor™ controls ■ A Tektronix one year warranty ■ Top technical support. That's why Tektronix has the most award-winning product line in the business. So you can make organizational overheads with faces in place. Or print vibrant color

on any paper, both sides. Or roll out gorgeous, photorealistic images. You can choose the world's fastest color printer. Or the first continuous-tone color laser. All from Tektronix, a Fortune 500 leader, where quality in workgroup color printers now starts at only \$1,695, and innovation never stops.



Phaser 300i



NEW Phaser 440



Phaser 480

Tektronix

Free output sample, call 800-835-6100, Ext. 1080.

© 1994 Tektronix, Inc. All rights reserved

Circle 139 on Inquiry Card.

19 PENTIUMS

We evaluate 19 high-performance Pentiums for speed, usability, expandability, features, and price

CHANDRIKA MYSORE AND JOHN MCDONOUGH

The market for 90-MHz Pentium systems is becoming extremely competitive as power users clamor for more speed, especially for server-based applications. This month, we evaluate 19 systems equipped with Intel's Pentium processor. One system from Xi Computer arrived with dual processors, ready for testing (see the text box "The Dual-Processor Pentium" on page 204).

The systems flew through the Windows and DOS application tests. But the bad news is that we ran into a few problems running Unix and SQL Server-based benchmarks. Our attempts to run Unix sometimes ended in frustration, because three new systems had state-of-the-art video cards that did not yet offer Unix drivers for SCO Unix (see the report on the best Pentiums for Unix on page 203). Only nine of the 19 systems we tested completed our SQL Server workout, due to disk I/O errors (see "90-MHz Pentiums as SQL Servers" on page 194).

Since last summer, prices have dropped over a thousand dollars on these high-end Intel systems, thanks in part, to competition from Motorola's PowerPC and to Intel's own triple-speed DX4 chip. All the systems in this review offer more than just a fast processor. We asked for 32 MB of memory, large hard drives from 1 to 2.5 GB, high-end video cards with at least 1 MB of RAM, 256 KB of secondary cache, and a double-speed or faster CD-ROM drive. They each have at least one PCI (Peripheral Component Interconnect) or VL-Bus slot and at least one shared local-bus slot with either an ISA or EISA bus design. And for those systems that are not sold through mail-order businesses, street prices are considerably lower than those listed here. In addition, although we standardized on a high-end configuration, for many purposes, half

How to use this guide

To find the best Pentium system for your needs, follow the main headings until you come to the category that most closely matches yours. Then look at the descriptions of the

winners and runners-up in Best Overall, Most Expandable, or Low Cost categories to find an appropriate system.

List prices are for the as-tested configuration. All the systems had 32 MB of RAM and a hard drive with a minimum capacity of 1 GB, a double-speed or faster CD-ROM drive, and a 15-inch color monitor.

Speed scores are based on tests appropriate to each rating category. Higher scores indicate faster performance.

BEST OVERALL AST Computer Premium GX P/90

At \$6200, AST's Premium GX P/90 is the second most costly Pentium system, and it performs near the top in both the DOS and Windows benchmarks. It also displays an interesting spin on superstation design: this desktop system (along with Zenith Data Systems' Z-Station EX) provides expansion slots on a card positioned perpendicular to the motherboard; when installed, the expansion cards are parallel to the motherboard. The desktop Pentium has a SCSI hard drive and six available expansion slots, and it comes with a three-year warranty. On the downside, it performed poorly in the Unix tests but we did not consider Unix scores in judging this category. It also has an integrated Ethernet port.



SYSTEM	PRICE (\$1000)	PRICE (\$1000)	PERFORMANCE (WIN95)	PERFORMANCE (DOS)	SCORE OF 100	PERFORMANCE (DOS)	SCORE OF 100	SCORE (DOS/UNIX)	SCORE (DOS/UNIX)	SCORE (DOS/UNIX)	SCORE (DOS/UNIX)
AST Premium GX P/90	\$6200	92.00	9.25	AAA	AAA	AAA	AAA	AAA	AAA	AAA	AAA
AST Premium GX P/90	\$4777	10.00	9.27	AAA	AAA	AAA	AAA	AAA	AAA	AAA	AAA
Digital DC Cpc XL100	\$5672	9.47	9.92	AAA	AAA	AAA	AAA	AAA	AAA	AAA	AAA
AT&T Globalnet 600	\$6214	9.70	9.71	AAA	AAA	AAA	AAA	AAA	AAA	AAA	AAA
Cine Design Desktop 200	\$5045	9.71	9.88	AAA	AAA	AAA	AAA	AAA	AAA	AAA	AAA
Zenith Data Systems EX	\$3995	9.72	9.93	AAA	AAA	AAA	AAA	AAA	AAA	AAA	AAA

Ease-of-use scores indicate how easy it is to configure and upgrade a system, as well as the quality of the documentation.

Features scores reflect the presence of key elements for expandability, flexibility, and reliability. Higher scores indicate greater capabilities.

AT 90 MHz

Inside a High-End Pentium System

POWER SUPPLY

Many of today's power supplies accept variable AC input, from 90 to 240 V, a convenient feature for international use. Having the proper combination of components and power is something a reputable system manufacturer should provide. As a consumer, you may need to take that on faith; Typical ratings for power supplies are between 200 and 300 W.

PCI SLOTS

At 33 MHz, a PCI local bus is more than four times faster than an ISA or EISA bus. It also offers high bandwidth and auto-configuration, and it is processor-independent.

VL-BUS SLOTS

Adapters using the 32-bit VL-Bus can run at speeds of up to 40 MHz. Systems that offer ISA, VL-Bus, and PCI buses are not typical. If you have an investment in VL-Bus and want to capitalize on PCI as well, a system with both types of slots is highly desirable.

DRIVE BAYS

Empty drive bays accessible from the outside are necessary for adding any type of removable media. This system has five accessible full-height drive bays and four inaccessible ones that are suitable for hard drives.

SIMM BANKS

If you plan to run intense graphics or multimedia, you'll need plenty of RAM. All the systems tested accept at least 128 MB of RAM.

CPU

Pentium chips are usually hidden by large heat sinks and fans, which are necessary to keep the CPU running at a cool temperature. Some CPUs even have thermostats connected to alarms. In most cases, if the system is designed to house a Pentium chip, secondary fans and alarms are not needed.



the RAM and disk space would suffice, increasing your savings even more.

To identify today's top Pentium performers, we rank systems in three categories: General Business, where we consider Pentiums for general-purpose DOS and Windows applications; CAD and Graphics, for ranking systems based on Windows, X Window System, and graphics components of various test suites; and Unix,

where we run those systems that support SCO Unix through SPEC tests, BYTE's Unix tests, and NSTL's Intermark test suite. In each category, we use an array of low-level and application tests that give a real-world basis for comparing the performance differences among the systems. In addition, to arrive at winners, we combine these numerical test results with hands-on evaluation of features and ease of use.

GENERAL BUSINESS (DOS AND WINDOWS)

AST Computer Premmia GX P/90

This EISA-based desktop performed near the top in both the DOS and Windows benchmarks, and it registered the best features score of all the Pentiums we tested. The Premmia GX P/90 has a SCSI hard drive, six available expansion slots, and comes with a three-year warranty.

PAGE 195

CAD AND GRAPHICS

Digital Equipment DECpc XL590

Several factors make the DECpc XL590 a strong CAD/graphics workstation. It ranked third in DOS performance and scored above average in Windows and X Window System tests. Digital's \$5672 PCI Pentium posted an excellent score for its ease of use and feature set. The standard Diamond Stealth 64-bit video card delivers snappy graphics performance.

PAGE 201

UNIX

Digital Equipment DECpc XL590

The DECpc XL590 completed all the Unix tests admirably, but its design is what really set it apart in this category. The mini-tower stocks three ISA slots, three PCI slots (one shared), five drive bays, six SIMM slots (for a maximum of 192 MB of RAM), as well as on-board SCSI and I/O ports. Because the CPU is on a card, upgrading the processor is easy.

PAGE 203

GENERAL BUSINESS

You might think that buying a 90-MHz Pentium for everyday business tasks such as spreadsheet calculations or word processing is overkill. But the prices of 90-MHz P54C Pentiums are dropping so fast that you might consider getting one to scream through your Windows and DOS applications.

Most vendors chose a tower chassis design for their 90-MHz Pentiums, an intelligent approach that provides room for expansion and better ventilation and heat dissipation. In all, we tested 11 tower systems, three mini-towers, and five desktop systems. Some of the tower systems, such as the Zeos International Pantera 90 and the Austin Power System 90, have exceptionally good internal design: The power supply, drive bays, and CD-ROM drive are in the top half of the tower, and the CPU and expansion slots occupy the bottom half. These systems make it easy to install and remove expansion cards. Other designs (e.g., the Xi Computer XiP90 MTower SP and Gateway 2000 P5-90 XL) have congestion problems, because drive bays and SIMM banks block the expansion slots. These blocked slots cannot be used for full-length adapters. Several systems are dual-processor-ready, with an

empty socket available for a second Pentium chip.

The vast majority of systems include PCI video cards; the most widely used video card was the PCI Diamond Stealth 64, and it performed extremely well in accelerating Windows performance. Two systems (the AT&T Globalyst 600 and the Zenith Data Systems Z-Station EX) have on-board video. The High Definition Systems Victoria PCI 90MHZ was the only system to ship with an ISA-based video card. Predictably, this system finished last in our graphics-dominated Windows tests.

The PCI bus runs at 33 MHz, significantly faster than the 8-MHz speed of the EISA or ISA bus. The PCI local bus not only provides a speed advantage over EISA and ISA, but it has the flexibility to permit enabling or disabling components from the CMOS setup. It also supports 32- and 64-bit data paths, as well as bus mastering. The Dyna Micro Dyna System 590, the Hertz P90, and the Mitsuba VIP System-90MHZ supported both VL-Bus and PCI local bus. Only two systems utilize the EISA bus architecture (the AST Computer Premia GX P/90 and the dual-processor Xi Computer XiP90 NTower DP). The others are ISA-based.

90-MHZ PENTIUMS AS SQL SERVERS

Harnessing the power of a 90-MHz Pentium for SQL Server applications seems like a good idea, but during testing, we were plagued with incompatibility problems—both when installing Windows NT 3.1 and building the SQL Server for NT 4.21 database. Only nine of the 19 Pentiums we tested as NT-based database servers successfully completed our SQL Server testing.

Installing NT successfully sometimes took two or three attempts, and one system could not install NT at all, because of BIOS incompatibilities between the Pentium's firmware and the operating system. After clearing the NT hurdle, three systems failed to build the SQL Server database, and six systems could not complete the tests after successfully building the database.

We tested the survivors

in a network of 16 workstations connected via an ISA Ethernet network card from 3Com. We began the tests with four workstations, and after 20 minutes, we added four more workstation clients, working until reaching a total of 16 clients. Of the six systems that could not complete the tests, some failed with four and others with 12 or 16 workstations (table scores indicate transactions per second). We used a Microsoft hard-

ware-stress utility to help identify where and why the systems failed.

These Pentiums show promise as SQL Servers, but the inherent incompatibilities of new technologies make a move in this direction premature. We advise waiting a few months until incompatibility problems disappear before jumping on the 90-MHz SQL Server bandwagon. Otherwise, you could spend many hours on the phone with technical support.

PERFORMANCE OF SQL SERVER TESTS

VENDOR	MODEL	PRICE (AS TESTED)	NUMBER OF WORKSTATIONS				HARD DRIVE	
			4	8	12	16	MANUFACTURER	INTERFACE
AT&T GIS	AT&T Globalyst 600	\$6214	0.78	1.04	1.03	1.05	Quantum	SCSI
Cornell Computer Systems	PCI Power Workstation	\$4075	0.74	0.98	0.91	0.93	Micropolis	SCSI
Data Storage Marketing, Inc.	DataStor P590	\$5845	0.88	1.23	1.21	1.21	Seagate	SCSI
Digital Equipment Corp.	DECpc XL590	\$5672	0.79	1.01	1.02	0.98	Digital	SCSI
Duracom Computer Systems, Inc.	FilePro 586/90P-32	\$5499	0.75	0.93	0.87	0.93	Micropolis	SCSI
Dyna Micro, Inc.	Dyna System 590	\$4075	0.71	0.87	0.89	0.84	Seagate	SCSI
Mitsuba Corp.	VIP System-90MHZ	\$3990	0.69	0.82	0.81	0.80	Quantum	SCSI
Xi Computer Corp.	XiP90 MTower SP	\$3999	0.76	1.05	1.03	1.03	Conner	IDE
Xi Computer Corp.	XiP90 NTower DP	\$4549	0.76	0.92	0.98	0.93	Quantum	SCSI

Our 1-GB storage requirement prompted 11 of the vendors to supply a fast SCSI hard drive. The remaining were equipped with IDE drives. The enhanced IDE standard expands capacities beyond its traditional 528-MB limit and when combined with a local-bus interface, boosts the data throughput rate to 11.1 MBps.

Although the AST Computer Premmia GX P/90 took top honors in our Best Overall ranking, other Pentiums made strong showings. Priced at \$3995, the Zeos International Pantera 90 deserves to be mentioned (it costs about \$2300 less than the Premmia) because it is relatively affordable and comes with a Diamond Stealth video card and five 16-bit slots, supporting 384 MB of system RAM. The lower price, however, reflects the lack of a SCSI hard drive and a one-year warranty. The overall performance of the Austin Power System 90 came closest to the Best Overall winner, because of its excellent Windows score.

To arrive at features and expandability scores, we considered the maximum amount of RAM the system will hold, flash

ROM, system and video ROM BIOS, the number of available expansion slots, the presence of available drive bays and SCSI ports, diagnostics, security locks, the warranty, and support and service.

These features were weighted equally for all the systems. Other features, including software and the UART (universal asynchronous receiver/transmitter) type, were weighted slightly higher. For ease-of-use rankings, we evaluated the documentation, technical support, and descriptions of the hardware specifications.



KEY	
Excellent ▲▲▲▲	Good ▲▲▲
Fair ▲▲	Poor ▲
Tower ■	Mini-tower □ Desktop ▢

BYTE BEST

GENERAL BUSINESS

The best Pentium for business applications...

BEST OVERALL

AST Computer Premmia GX P/90



At \$6288, AST's Premmia GX P/90 is the second most costly Pentium system, and it performs near the top in both the DOS and Windows benchmarks. It also displays an interesting spin on expansion-slot design;

this desktop system (along with Zenith Data Systems' Z-Station EX) provides expansion slots on a card positioned perpendicular to the motherboard; when installed, the expansion cards are parallel to the motherboard. The desktop Pentium has a SCSI hard drive and six available expansion slots, and it comes with a three-year warranty. On the downside, it performed poorly in the Unix tests but we did not consider Unix scores in judging this category. It also has an integrated Ethernet port.



		PRICE (AS TESTED)	CASE TYPE	PERFORMANCE WINDOWS DOS	EASE OF USE	FEATURES	BUSES	RAM (STD./MAX.)	DRIVE CONTROLLER	WARRANTY (YEARS)
BEST	AST Premmia GX P/90	\$6288	■	9.28 9.85	▲▲▲	▲▲▲▲	EISA, PCI	8/192	SCSI	3
RUNNER-UP	Austin Power System 90	\$4777	■	10.00 9.87	▲▲▲	▲▲▲	ISA, PCI	16/128	IDE	3
RUNNER-UP	Digital DECpc XL590	\$5672	□	9.47 9.92	▲▲▲▲	▲▲▲▲	ISA, PCI	0/192	SCSI	3
RUNNER-UP	AT&T Globalyst 600	\$6214	■	9.70 9.71	▲▲▲	▲▲▲▲	ISA, PCI	8/128	SCSI	3
RUNNER-UP	Data Storage DataStor P590	\$5845	■	9.71 9.88	▲▲▲	▲▲▲	ISA, PCI	16/128	PCI-SCSI	3
RUNNER-UP	Zeos Pantera 90	\$3995	■	9.72 9.93	▲▲▲	▲▲▲	ISA, PCI	1/384	IDE	1

When expandability is your primary concern...

MOST EXPANDABLE

Austin Direct Austin Power System 90



The Austin Power System 90 offers some of the best expandability features we have seen. The ISA system has a SCSI port, three 16-bit expansion slots, three PCI local-bus slots, and eight drive bays. The system we tested came with a Diamond Stealth 64 video card with 2 MB of VRAM and a 1-GB Micropolis IDE hard drive. It is also the best Windows performer of all the Pentiums that we put through their paces and finished near the top in both the Unix and DOS benchmarks. An additional bonus is free on-site service and a three-year warranty.

		PRICE (AS TESTED)	CASE TYPE	PERFORMANCE WINDOWS DOS	EASE OF USE	FEATURES	BUSES	TOTAL BAYS (3 1/2"/5 1/4")	ETHERNET/ SCSI PORT	RAM (STD./MAX.)
BEST	Austin Power System 90	\$4777	■	10.00 9.87	▲▲▲	▲▲▲	ISA, PCI	4/4	No/Yes	16/128
RUNNER-UP	Zeos Pantera 90	\$3995	■	9.72 9.93	▲▲▲	▲▲▲	ISA, PCI	4/6	No/No	1/384
RUNNER-UP	XIP90 NTower DP	\$4549	■	9.32 10.00	▲▲▲▲	▲▲▲	EISA, PCI	4/5	No/Yes	8/512
RUNNER-UP	Insight PCI P90 CD	\$4299	■	8.55 9.74	▲▲▲▲	▲▲▲	ISA, PCI	9/4	No/No	16/128
RUNNER-UP	Data Storage DataStor P590	\$5845	■	9.71 9.88	▲▲▲	▲▲▲	ISA, PCI	3/4	No/No	16/128

Need a 90-MHz Pentium at a reasonable price?

LOW COST

Hertz Computer Hertz P90



As testament that prices are dropping drastically, last August's winner, the 66-MHz Cornell Pentium Power Pak, won this category with a price of \$4295. This month's winner is the \$2830 Hertz P90. This was certainly not the fastest system we tested, but the price is remarkable. If faster Windows and DOS speed is essential, try the Zeos International Pantera 90 or the Gateway 2000 P5-90 XL.

		PRICE (AS TESTED)	CASE TYPE	PERFORMANCE WINDOWS DOS	EASE OF USE	FEATURES	BUSES	RAM (STD./MAX.)	DRIVE CONTROLLER	WARRANTY (YEARS)
BEST	Hertz P90	\$2830	■	8.01 8.54	▲▲	▲▲▲	ISA, PCI	8/128	PCI-SCSI	1
RUNNER-UP	Gateway P5-90 XL	\$3699	■	9.38 9.72	▲▲▲▲	▲▲▲	ISA, PCI	16/128	IDE	3
RUNNER-UP	Zeos Pantera 90	\$3995	■	9.72 9.93	▲▲▲	▲▲▲	ISA, PCI	1/384	IDE	1
RUNNER-UP	Insight PCI P90 CD	\$4299	■	8.55 9.74	▲▲▲▲	▲▲▲	ISA, PCI	16/128	IDE	1
RUNNER-UP	Cornell PCI Power Workstation	\$4075	■	9.24 9.71	▲▲	▲▲▲	ISA, PCI	32/128	PCI-SCSI	3

The ZEOS® Pantera™... "This Is As Good As It Gets."

—PC World Best Buy, August 1994

It's true! The ZEOS Pantera is as good as it gets. Leading experts from top industry publications all agree that the ZEOS Pantera is the best PC available. Unparalleled in its field, the Pantera has continuously earned award after award—month after month.

There's no desktop system that comes close to the ZEOS Pantera in performance, reliability, and value. As *PC/Computing* said: "Rocket-fast performance and a great price make this our favorite Pentium of the lot."

Supreme Performance



The ZEOS Pantera, based on Intel's 486 and Pentium processors, is breaking record after record with its supreme power and awesome performance.

"Mark a new high on the performance chart!" *PC World* said the

The ZEOS Pantera 66MHz and 90MHz also received the highest scores in all benchmark tests run by *Windows Sources*, and earned two Experts' Pick awards.

What makes the Pantera blow all others away? Superior engineering—starting with a ZEOS designed motherboard, created specifically to take full advantage of the latest technological advancements. The motherboard is stocked with exceptional features such as an on-board PCI Local Bus IDE Controller supporting up to four IDE devices. For the fastest video performance, we give you a Diamond Stealth 64-bit PCI video card with 1MB DRAM *standard*.

Valuable Extras

The Pantera is a first-rate example of ZEOS' commitment to provide you with an excellent value on an award-winning machine. With all the extras, options, and 100% compatibility with all major operating systems, you can't go wrong.

Many of our most popular money-saving Pantera packages are ready to ship *the same day you order*. We also give you the option to custom-design a system to your exact computing needs.

Either way, you can buy with confidence because of our on-going dedication to offer you high-quality features and state-of-the-art technology at an affordable price. As *PC/Computing* said: "...this is a deal you simply can't pass up."

Unequalled in performance, reliability and value, the ZEOS Pantera "is the ultimate Power Desktop." *PC World* added: "It's lightning fast, beautifully configured, and priced right." To get your best buy, call a ZEOS Systems Consultant today at 800-554-5226.

Pentium-66 and Pentium-90 Pantera PCs were "the fastest system(s) ever tested." *PC World* also awarded the Pantera DX4-100 a Power Best Buy in October after it outperformed all other DX4 machines, *and* was as fast as many Pentium PCs!



April 12, 1994
Pentium-66
June 28, 1994
DX4-100

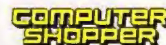

April 1994
Pentium-60
August 1994
Pentium-90



January 1994
486DX2-66
February 1994
486DX2-66
March 1994
486DX2-66
June 1994
486DX2-66
June 1994
Pentium-66
July 1994
Pentium-66
August 1994
Pentium-66
August 1994
Pentium-90
September 1994
Pentium-66
September 1994
Pentium-90
October 1994
DX4-100
October 1994
Pentium-90
November 1994
DX4-100
November 1994
Pentium-90



May 1994
Pentium-66



June 1994
Pentium-66
August 1994
Pentium-90



March 1994
486DX2-66



Standard With Every ZEOS Pantera System:

- Genuine Intel® Processor. ZIF socket for easy upgrading.
- Diamond Stealth PCI local bus color graphics card, upgradable to 2MB VRAM
- Two high-speed serial ports and one enhanced parallel port on the motherboard.
- Flash BIOS.
- Slots: Three PCI & 4 ISA (486), three PCI & 5 ISA (Pentium).
- 200 watt power supply with built-in surge suppressor. Switchable between 115/230V.
- ZEOS 101-key space-saving keyboard.
- FCC Certified Class B; UL Listed.
- ZEOS Customer Satisfaction Package.

Pentium™ Extras:

- RAM expandable to 192MB.
- Integrated business audio
- Optional on-board Fast SCSI-2.

486 Extras:

- RAM expandable to 128MB.
- EPA Energy Star compliant.

Additional processors available. Call today for details.

Package 1		Package 2		Package 3		Package 4	
486SX-33	\$1395	486SX-33	\$1695	486SX-33	\$2195	486SX-33	\$2695
486DX-33	\$1495	486DX-33	\$1795	486DX-33	\$2295	486DX-33	\$2795
486DX2-50	\$1495	486DX2-50	\$1795	486DX2-50	\$2295	486DX2-50	\$2795
486DX2-66	\$1545	486DX2-66	\$1845	486DX2-66	\$2345	486DX2-66	\$2845
Pentium-60	\$1845	Pentium-60	\$2145	Pentium-60	\$2645	Pentium-60	\$3145
Pentium-66	\$1995	Pentium-66	\$2295	Pentium-66	\$2795	Pentium-66	\$3295
Pentium-90	\$2145	Pentium-90	\$2445	Pentium-90	\$2945	Pentium-90	\$3445
<ul style="list-style-type: none"> ➤ 4MB RAM ➤ 214MB local bus IDE hard drive with 32K cache ➤ 3.5" 1.44MB floppy disk drive ➤ Diamond Stealth 64-bit PCI local bus SVGA color graphics card with 1MB DRAM ➤ ZEOS 14" 1024 x 768 non-interlaced SVGA color monitor, .28mm dot pitch ➤ Six-bay desktop case with two cooling fans ➤ Microsoft Mouse ➤ MS-DOS 6.2, Windows for Workgroups 3.11 		<ul style="list-style-type: none"> ➤ 8MB RAM ➤ 528MB local bus IDE hard drive with 256K cache ➤ 2X CD-ROM drive, 3.5" 1.44MB floppy drive ➤ Diamond Stealth 64-bit PCI local bus SVGA color graphics card with 1MB DRAM ➤ ZEOS 14" 1024 x 768 non-interlaced SVGA color monitor, .28mm dot pitch ➤ Six-bay desktop case with two cooling fans ➤ Microsoft Mouse ➤ MS-DOS 6.2, Windows for Workgroups 3.11 		<ul style="list-style-type: none"> ➤ 16MB RAM ➤ 720MB local bus IDE hard drive with 128K cache ➤ 2X CD-ROM drive, 3.5" 1.44MB floppy drive ➤ Diamond Stealth 64-bit PCI local bus SVGA color graphics card with 1MB DRAM ➤ ZEOS 15" 1024 x 768 non-interlaced SVGA color monitor, .28mm dot pitch ➤ Six-bay desktop case with two cooling fans ➤ Microsoft Mouse ➤ MS-DOS 6.2, Windows for Workgroups 3.11 ➤ Lotus SmartSuite 		<ul style="list-style-type: none"> ➤ 24MB RAM ➤ 1GB local bus IDE hard drive with 256K cache ➤ 2X CD-ROM drive, 3.5" 1.44MB floppy drive ➤ Diamond Stealth 64-bit PCI local bus SVGA color graphics card with 1MB DRAM ➤ ZEOS 15" 1024 x 768 non-interlaced SVGA color monitor, .28mm dot pitch ➤ Six-bay desktop case with two cooling fans ➤ Microsoft Mouse ➤ MS-DOS 6.2, Windows for Workgroups 3.11 ➤ Lotus SmartSuite 	

Favorite Options

528MB to 1GB Hard Drive Upgrade.....\$245

1MB to 2MB Video RAM Upgrade
For more colors and higher performance**\$59**

Diamond Stealth 64/PCI Video Card with 2MB VRAM
Fastest 64-bit accelerated video**\$249**

Upgrade from a 14" to a 15" Monitor
ZEOS SVGA NI, 1024 x 768, flat screen**\$95**

Upgrade from a 15" to a 17" Monitor
ZEOS SVGA NI, 1280 x 1024, flat screen**\$395**

SCSI Controller Chip
For on-board SCSI. Includes drivers**\$49**

96/48/24 V.42 bis Send/Receive Fax Modem\$49

Internal 14,400 bps V.32 bis Modem with 14,400 bps Send/Receive Fax Modem.....\$129

ZNYX EtherAction™ 32
32-bit PCI Ethernet LAN adapter. 10Base5, 10Base2 and 10BaseT connections**\$199**

Front Drive Bay PCMCIA SwapBox
Full PCMCIA compatibility with desktops. Installs into 3.5" drive bay.....**\$159**

Internal Tape Backup
80 to 250MB (with compression), includes backup software**\$159**

10-Bay Vertical Case\$95

Multimedia Upgrade
Sound card and stereo speakers.....**\$128**

300W Power Supply Upgrade\$50

Lotus SmartSuite Software
Five Windows applications on CD-ROM (for Packages 1 & 2)**\$349**

Many other affordable upgrades and options available. Call for details!



Nobody does more to support you after the sale. ZEOS has won six *PC Magazine* Readers' Choice for Service & Reliability awards. No other company has won more. And we were the first to provide you with 24-hour toll-free technical support—every day.

800-554-5226

**24 Hours a Day
365 Days a Year**



Fax Orders: 800-362-1205 or 612-362-1205. Phone Orders: Outside U.S. and Canada: 612-362-1212, Government: 800-245-2449, ZEOS Information Systems, Inc. GSA #GS00K94AGS5176. Purchase Orders, MasterCard, VISA, Am Ex, Discover, COD and affordable leasing programs.

Purchase orders are subject to approval. Business leasing programs available. Lease prices based on a 36-month lease; 10% purchase option. All prices, specifications and availability are subject to change without notice; call to confirm these and warranty details. Prices do not include shipping. Novel compatibility is Developer Tested Only. Novel makes no warranties with respect to this product. All products and company names are trademarks or registered trademarks of their respective holders. Intel Inside and Pentium Processor Logos are trademarks of Intel Corporation. ZEOS is a registered trademark; Computers Now! is a registered servicemark; Pantera is a trademark of ZEOS International Ltd. © 1994 ZEOS International Ltd., 1301 Industrial Blvd., Minneapolis, MN 55413 USA. ZEOS is a publicly traded company (NASDAQ symbol: ZEOS). FHW-B77-9412

Circle 150 on Inquiry Card.

How We Tested

PERFORMANCE

We tested each system under Windows 3.1, DOS 6.0, and SCO Unix 3.2.4. The DOS and Windows test suites consist of a combination of BYTE low-level tests and NSTL application tests.

The application tests use actual business applications to represent a real-world measure of system performance. The DOS performance suite includes WordPerfect 6.0, Lotus 1-2-3 release 2.4, and FoxPro 2.5. The Windows suite uses Microsoft Excel 5.0, Microsoft Word 6.0, WordPerfect 6.0, FoxPro 2.6, AutoCAD 12.0, and PhotoShop 2.5. All applications execute macros that exercise common functions of each application. For instance, the Word for Windows test includes subtests that measure file I/O, search-and-replace functions, changing fonts, scrolling by page and line, checking spelling, print previewing, and printing to a file. We ran Windows tests in 1024- by 768-pixel resolution and DOS tests in 640- by 480-pixel resolution.

The DOS low-level tests isolate performance of specific subsystems, such as CPU, FPU, memory, video, and hard disk. These tests provide important data for analyzing the results of the application-level tests. The BYTE Windows low-level tests predominantly exercise the Windows GDI (Graphical Device Interface) to determine how well a system can execute basic Windows graphics tasks: drawing a line, displaying text, and executing BitBlt operations.

For the Unix tests, we loaded SCO Unix 3.2.4 on each system and ran a test suite consisting of BYTE's low-level Unix tests and SPEC92 integer and floating-point tests. The Unix tests cover a spectrum of typical scientific and engineering tasks, such as electronic-circuit analysis, architectural analysis, and compilation, as well as typical Unix operating-system commands. These tests primarily stress the CPU/cache/memory architecture of the system. Thus, the Unix test suite evaluates each system as a generalized workstation.

The SPEC92 suite we use covers a variety of application-based and low-level benchmarks representative of engineering and scientific activities. The integer test (SPECint) contains six CPU integer-intensive benchmarks, mostly written in C. Floating-point benchmarks

TRANSACTIONS/SECOND	5.690
Horizontal Resolution	1024
Vertical Resolution	768
Bits per Pixel	16
Display type	VGA
Windows Text	12.426
Windows Picture	6.815
Windows Bitmap	73.939

(SPECfp) contain 14 CPU-intensive floating-point benchmarks, mostly written in FORTRAN. These tests primarily measure the performance characteristics of the processor, the processor cache, and main memory units in processor-intensive applications. They do not attempt to measure display, network, or drive performance. SPEC results are indexed to the performance of a DEC VAX 11/780 computer. A score of 42.3 means that the system ran the test 42.3 times faster than the VAX.

This month, we introduce Unix testing based on XMARK93, an industry-standard benchmark to test performance of X Windows server systems. XMARK93 measures how well a workstation's X server executes primary operations; these operations are weighted according to frequency of use and relative complexity. Results are indexed on a Sun Microsystems SparcStation1 running X11R5 under SunOS 4.1.2 and using a CG3 Color Frame Buffer.

To arrive at overall scores, we scale the results of the DOS and Windows application test scores from one to 10, using the best system's results as a 10. We produce three different performance indexes for each system—one each for DOS, Windows, and Unix.

EASE OF USE

In addition to running performance tests, we examined each system for usability by focusing on two areas: system design and documentation. In looking at system design, we rated each system on how easy it is to insert or extract adapter cards; the presence of labels; whether slots are obstructed or easily accessible; and whether you can disable any integrated components to use their IRQ (interrupt request) settings or to swap to another disk, video, SCSI, or networking arrangement.

We gave top ratings to systems that provided well-integrated manuals with

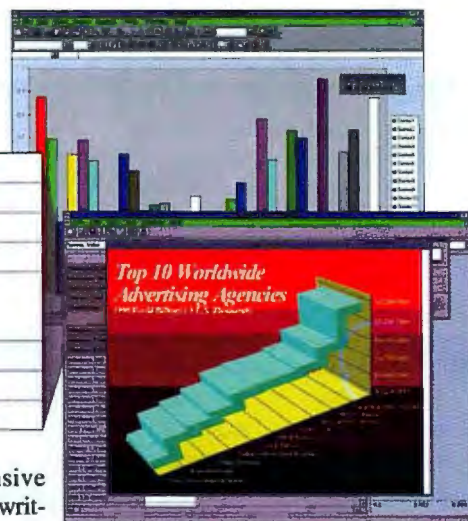

The top-right screen shows Excel in the Windows 3.1 application benchmark suite, generating different types of charts from one set of data. This test measures screen I/O speed. The lower screen shows a typical Microsoft PowerPoint slide from the video component of the Windows NT 3.5-based Intermark tests. This test script paints these and other graphics, including Corel clip art and simple lines and circles, in several different sizes. When the tests finish, each system's results appear in columns on the main interface (see the detail at left).

comprehensive indexes. Systems that didn't have manuals for video, disk, and SCSI subsystems were penalized. Relevant jumper and DIP-switch settings had to be detailed for a system to rate highly.

FEATURES

We considered the following features most important for Pentium systems:

- a flash ROM BIOS for vendor upgrades or bug fixes
- the number of available adapter slots and drive bays
- the maximum RAM capacity
- a parts-and-labor warranty of at least one year
- a high-performance disk subsystem
- local-bus graphics

Contributors

Chandrika Mysore, Project Manager/NSTL, has tested peripherals and systems for NSTL since 1989.

John McDonough, Technical Editor/NSTL, has been writing for high-tech publications for the past five years. He can be reached on the Internet at editors@nstl.com.

The Lab Report is an ongoing collaborative project between BYTE magazine and National Software Testing Laboratories (NSTL). BYTE magazine and NSTL are both operating units of McGraw-Hill, Inc. Contact the NSTL staff on the Internet at editors@nstl.com; at NSTL, Inc., Plymouth Corporate Center, Plymouth Meeting, PA 19462; or at (610) 941-9600. Contact BYTE on the Internet or BIX at editors@blx.com or at (603) 924-9281.

UNLEASH Your Pentium/486

The Pentium is the first x86 product in the last few years that bucks the trend away from faster PC numerics. It achieves improved speed by combining a CISC front end with an execution unit that uses RISC principles. This makes the Pentium sensitive to instruction scheduling. The Intel i860, which is the current leader in the embedded numerics field, can do up to two operations per cycle. While the Pentium can only do an operation every other cycle, this is much better than the 487, which can often take many cycles per operation. To help overcome the small 8 deep x87 numeric stack size, the Pentium makes it possible to exchange stack values at no cost. The machine code that results is difficult to read, but helps the Pentium run on a par with chips that have true numeric registers.

Microway's Pentium compilers take full advantage of the Pentium's dual numeric units using the same techniques we employ for the i860's dual units. Unlike integer programs, which benefit from the Pentium's Superscalar features, numeric-bound applications require a combination of instruction scheduling and loop unrolling to hit full speed. The Pentium code we produce for routines like DAXPY is virtually identical to the code recommended by Intel and better than the code we have seen in articles on the subject. The resulting programs run over a factor of two faster than older 16 and 32-bit compilers that do not feature register caching or loop unrolling. Call for our Pentium White Paper which compares the NDP family with other x86 Fortran and C/C++ compilers.

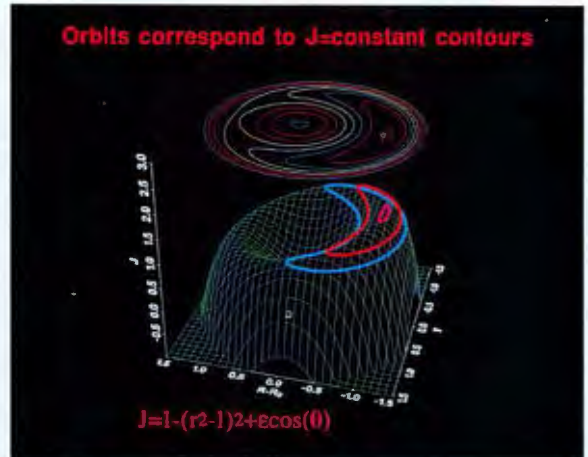

MGX™ is a 32-bit scientific plotting and graphics package currently available for DOS and OS/2. It does 2-D and 3-D plots, graphics, text, supports color separations and dozens of display adapters, printers and export formats. A screen only version is included with NDP Fortran and C/C++ . Printer/Export Extensions..\$145 Binary/C Source library..\$395/695

386, 486 & Pentium Compilers

Microway's NDP family of 32-bit compilers generate globally optimized mainframe quality code that runs on the 386, 486, Pentium and i860. They run on 32-bit operating systems such as OS/2, UNIX, Solaris, Coherent, and DPMI/VCPI DOS Extenders.

NDP Fortran-90™ a complete Fortran-90 which runs in conjunction with the NDP Fortran.

NDP Fortran™ is a full F77 with F66, DOD, VMS and MS extensions.

NDP C/C++ compiles K&R and ANSI C plus is C++ Release 2.1 compliant.

NDP Pascal™ is a full ISO Level 1 Pascal with BSD extensions that can interface the NDP C runtime libraries.

NDP Language Pricing

DOS versions include a VCPI/MM DOS Extender, DPMI interface layer, support for x87 and Weitek coprocessors, NDPLink, NDPLib and **GREX** - our DOS graphics library. The Pentium release adds new code generation, royalty free DPMI and VCPI plus symbolic debugging.

DOS 386/486 version.....\$695

DOS Pentium version.....\$995

OS/2 Developer's Pack includes IBM OS/2 WorkFrame and Toolkit. These tools use the IBM Linker. Deduct \$100 if you don't need the WorkFrame, 386,486.....\$595 Pentium.....\$795

UNIX 386/486 use the native tools and are available for **SCO** or **ISC UNIX**.....\$1195

Coherent version.....\$295

NDP Fortran-90.....\$395

i860 Supercomputers

Gigacube™ - Your choice of QuadPuters or ArrayProXPs - a Gigaflop starting at..... \$50K

ArrayProXP™ - EISA Array Processor - features a zero wait state 50 MHz 64-bit memory system. The 400 MB/Sec memory bandwidth in conjunction with 100 megaflop i860XP results in 28.96 Unpack megaflops, 94 megaflops doing dot products and 70 megaflops doing FFTs. The card bursts on the EISA bus at 33 MB/Sec and holds up to 256 megabytes of RAM from\$8995

QuadPuter™ 860 - The world's most cost effective Supercomputer. The QuadPuter includes four modules, each containing a 25 MHz i860 and two megabytes of local memory. The modules plug into an EISA card that provides 32 megabytes of shared memory. A single QuadPuter has an aggregate throughput of 200 megaflops! With software from..... \$9995

Number Smasher™ 860 - our ISA 860 card comes with 8 or 32 megabytes. It includes an NDP Language - 80 megaflops of throughput starting at just.....\$2995

NDP Fortran™ 860 along with our C/C++ and Pascal utilize advanced scalar code generation techniques to optimize the i860's numeric scalar performance.....\$1995

PPS-860 postprocessing scheduler, takes assembler output and converts scalar operations into pipelined operations running in dual instruction mode. Scalar speed ups in the range of 10 to 50% are common.....\$500

VAST-II Vectorizer speeds up vector codes 100 to 300%. Includes a library of 700 vector primitives.....\$1495

Pentium/486 Workstations

486-BX Workstations - a Microway Tower is the ideal solution to your 486/Pentium needs. They feature Industrial grade American power supplies, heavy duty cooling and easy access. All motherboards are carefully burned in and equipped with 50 Amp connectors. Some of our motherboards can be upgraded or purchased with Pentiums. Our BX Towers make great Workstations, file servers, and CAD/CAM stations. They were originally engineered to house i860 arrays, configured as NFS computational servers. Each system is customized with the OS of your choice, including ISC UNIX, OS/2, DOS and Windows. What differentiates Microway towers is our ability to integrate the peripherals you need, including SCSI tape drives and CD-ROMs, network cards and high quality hard disk and graphics adapters. 486-BX systems are used worldwide performing demanding tasks from testing jet engines to searching for oil. Call today for our BX Catalogue.

Search Engines & Libraries

MSE-160 - Free Text Search Engine ISA card processes 160 megabytes of data per second. Includes Text Retrieval software.....\$950

IMSL Microway compiled and validated version of the IMSL mainframe libraries, available for the 386/486 or i860, Complete Package.....\$2,000

NAG Microway compiled and validated Foundation x86/i860.....\$1195/1995 FortLP.....\$1195/1995 Workstation.....\$2995/3995

KUCK & ASSOCIATES hand coded i860 libraries. DSP library does 1024 real FFT in 500 microseconds!

DSP.....\$750 **BLAS**.....\$500

LAPACK and **BLAS**, sources included, 386/486.....\$195 i860.....\$295

Microway®

Technology you can count on!

Research Park Box 79, Kingston, MA 02364 USA (508) 746-7341 FAX 746-4678
U.K. 81-541-5466, Poland 22-414115, Greece 1-2915672, France 130-541767

Circle 109 on Inquiry Card.

**FREE
CD-ROM**

Hyperbole™ The Art of
Digital Storytelling™
(with purchase)

YOU ARE THE MOVIE

THE VORTEX

QUANTUM GATE II



HYPERBOLE STUDIOS

A vortex rages around you — dangerous, deceptive. A frightening vertigo grabs your imagination as the vortex pulls you under.

The Vortex takes you deeper into the story of Drew Griffin, a young soldier fighting for his life on a distant world. You will experience this story through his eyes and mind. As Drew, you will discover the truth of the Quantum Gate and your choices will decide the fate of two worlds. As Drew, you will try to escape *The Vortex*.



- 3 CDs • MPC II CD-ROM
- 16 BIT GRAPHICS AND AUDIO
- DOZENS OF ENDINGS, HUNDREDS OF PATHWAYS
- ORIGINAL SOUNDTRACK BY D'CÜCKOO, COMPOSED BY CANDICE PACHECO
- OVER 6 HOURS OF DIGITAL VIDEO
- EXPLORABLE 3-D ENVIRONMENTS

For a dealer nearest you call:
1-800-My Dealer or 1-800-693-3253



The Vortex, Quantum Gate II, VirtualCinema and You Are The Movie are trademarks of Hyperbole Studios. © 1994 Hyperbole Studios. All other trademarks and registered trademarks are those of their respective owners. All rights reserved.

Circle 288 on Inquiry Card (RESELLERS: 289).

Great performance and an excellent design

BEST OVERALL Digital Equipment DECpc XL590



Several factors make the DECpc XL590 a strong CAD/graphics workstation. It posted above-average scores in Windows and X Window system testing, as well as the third-highest DOS performance results. It comes with three ISA slots, two stand-alone and one shared PCI slot, and five drive bays, and it holds up to 192 MB of RAM. Digital incorporates the Diamond Stealth 64 PCI graphics card, a double-speed Toshiba CD-ROM drive, and a SCSI hard drive into the XL590's mini-tower design. A SCSI port is standard on this system. The processor is easily upgradable, and the ventilation is carefully designed so that air blows on the CPU through a plastic pipe connected to the panel in front of the system.



The CAD/CAM market is one of the healthiest segments in the computer industry. Revenues for the market in general were up 8.4 percent last year. After running the 90-MHz Pentiums through our AutoCAD for Windows release 12 and PhotoShop for Windows 2.5 application benchmarks, we discovered that the scores did not vary much. The majority of the ranked systems use the 64-bit PCI Diamond Stealth video card. There were, however, a few exceptions: The Dyna Micro Dyna System 590 and Mitsuba's VIP System-90MHZ: both use a variant of Tseng Lab's ET4000/w32 video chip set and had some of the worst Windows performance scores. But the Dyna System 590 performed the second fastest in the X Window System tests.

Among the runners-up, the AT&T Globalyst 600 costs \$542 more than our Best Overall winner for this category, but it had the highest scores in the



PhotoShop, AutoCAD, and Excel tests. The AT&T system also excelled in the X tests (the Unix graphics tests). If you require powerful graphics, you could easily justify paying a high price to get the performance this system offers.

Performance rankings for CAD and Graphics are based on Windows scores, with an emphasis on AutoCAD for Windows 12 tests, X graphics tests, and the Intermark low-level tests.

KEY			
Excellent ▲▲▲▲	Good ▲▲▲		
Fair ▲▲	Poor ▲		
Tower ■	Mini-tower □	Desktop ▢	

		PRICE (AS TESTED)	CASE TYPE	PERFORMANCE			FEATURES	RAM (STD./MAX.)	VIDEO ADAPTER	DISPLAY RAM
				WINDOWS	DOS	X WINDOW				
BEST	Digital DECpc XL590	\$5672	□	9.47	9.92	9.82	▲▲▲▲	0/192	Diamond Stealth 64	2 MB DRAM
RUNNER-UP	Mitsuba VIP System-90MHZ	\$3990	■	7.69	8.48	9.55	▲▲▲▲	8/128	Mitsuba P6-PCI	2 MB VRAM
RUNNER-UP	Austin Power System 90	\$4777	■	10.00	9.87	9.60	▲▲▲	16/128	Diamond Stealth 64	2 MB VRAM
RUNNER-UP	AT&T Globalyst 600	\$6214	■	9.70	9.71	9.12	▲▲▲▲	8/128	ATI mach64 GX	2 MB VRAM
RUNNER-UP	Data Storage DataStor P590	\$5845	■	9.71	9.88	9.42	▲▲▲	16/128	Diamond Stealth 64	2 MB VRAM

Need to upgrade your graphics workstation?

MOST EXPANDABLE Austin Direct Austin Power System 90



The Austin Power System 90 offers outstanding expandability features. Housed in a tower configuration, this ISA system has three 16-bit expansion slots, three PCI slots, and eight drive bays for adding components. On top of that, the System 90 was the best Windows performer of all Pentiums we tested this month.

		PRICE (AS TESTED)	CASE TYPE	PERFORMANCE			FEATURES	RAM (STD./MAX.)	TOTAL BAYS (3 1/2"/5 1/4")	VIDEO ADAPTER
				WINDOWS	DOS	X WINDOW				
BEST	Austin Power System 90	\$4777	■	10.00	9.87	9.60	▲▲▲	16/128	4/4	Diamond Stealth 64
RUNNER-UP	XIP90 MTower SP	\$3999	□	9.45	9.78	9.46	▲▲▲	8/128	6/4	Diamond Stealth 64
RUNNER-UP	Zeos Pantera 90	\$3995	■	9.72	9.93	9.35	▲▲▲	1/384	4/6	Diamond Stealth 64
RUNNER-UP	Insight PCI P90 CD	\$4299	■	8.55	9.74	9.45	▲▲▲	16/128	9/4	Diamond Stealth 64
RUNNER-UP	Mitsuba VIP System-90MHZ	\$3990	■	7.69	8.48	9.55	▲▲▲▲	8/128	5/2	Mitsuba P6-PCI

A Pentium system priced to sell

LOW COST Hertz Computer Hertz P90

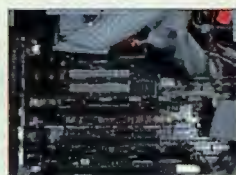

This desktop unit is the only system in our review under \$3000. It took second-place honors in our SPECfp scores, which indicates its suitability for handling the CPU-intensive applications required for CAD/graphics. One reason for its excellent rating might be that it is packed with 512 KB of secondary cache memory. For this review, it was also loaded with a SCSI hard drive from Micropolis with a PCI-based SCSI Adaptec controller. It sports a triple-speed NEC CD-ROM drive and a Diamond Stealth 64 video card.

		PRICE (AS TESTED)	CASE TYPE	PERFORMANCE			FEATURES	RAM (STD./MAX.)	VIDEO ADAPTER	DISPLAY RAM
				WINDOWS	DOS	X WINDOW				
BEST	Hertz P90	\$2830	■	8.01	8.54	10.00	▲▲▲	8/128	Diamond Stealth 64	2 MB VRAM
RUNNER-UP	Gateway P5-90 XL	\$3699	■	9.38	9.72	9.31	▲▲▲	16/128	ATI mach64 GX	1 MB DRAM
RUNNER-UP	Mitsuba VIP System-90MHZ	\$3990	■	7.69	8.48	9.55	▲▲▲▲	8/128	Mitsuba P6-PCI	2 MB VRAM
RUNNER-UP	Insight PCI P90 CD	\$4299	■	8.55	9.74	9.45	▲▲▲	16/128	Diamond Stealth 64	1 MB DRAM
RUNNER-UP	Zeos Pantera 90	\$3995	■	9.72	9.93	9.35	▲▲▲	1/384	Diamond Stealth 64	2 MB VRAM



MP90 System Featuring

- INTEL Pentium 90Mhz CPU
- 8 MB RAM
- 540 MB Hard Disk Drive
- 1.44 MB 3.5" Floppy Diskette Drive
- PCI VGA Card with 1 MB RAM
- Double -Speed CD ROM Drive
- Sound Blaster Sound Card
- 2 Speakers
- 15" Non-Interlaced SVGA Monitor
- Serial Mouse
- 101 Keyboard
- MS Dos & MS Windows
- FREE Gift: CD Titles Package

* Favorite Option: BOSE Speakers

MP60 System Featuring

- INTEL Pentium 60Mhz CPU
- 8 MB RAM
- 540 MB Hard Disk Drive
- 1.44 MB 3.5" Floppy Diskette Drive
- PCI VGA Card with 1 MB RAM
- Double -Speed CD ROM Drive
- Sound Blaster Sound Card
- 2 Speakers
- 15" Non-Interlaced SVGA Monitor
- Serial Mouse
- 101 Keyboard
- MS Dos & MS Windows
- FREE Gift: CD Titles Package

* Favorite Option: BOSE Speakers

MP66 System Featuring

- INTEL Pentium 66Mhz CPU
- 8 MB RAM
- 540 MB Hard Disk Drive
- 1.44 MB 3.5" Floppy Diskette Drive
- PCI VGA Card with 1 MB RAM
- Double -Speed CD ROM Drive
- Sound Blaster Sound Card
- 2 Speakers
- 15" Non-Interlaced SVGA Monitor
- Serial Mouse
- 101 Keyboard
- MS Dos & MS Windows
- FREE Gift: CD Titles Package

* Favorite Option: BOSE Speakers



Call Today: **1. 800. 552. 7835**



Note: INTEL and Pentium are registered trade mark of INTEL Corporation. All other names are properties of their respective owners.

Circle 290 on Inquiry Card (RESELLERS: 291).

The 90-MHz Pentium market has matured since our last systems Lab Report, but not remarkably so for Unix implementations. The SPEC92 benchmark we use requires the video resolution to be 1024 by 768 pixels by 256 colors, so the shortage of drivers for high-end video cards and this operating system was made markedly clear to us. For this reason, we could not run SCO Unix on three of the 19 systems.

Having 1 GB of storage space might tempt you to install multiple operating systems. To avoid operating-system conflicts, SCO recommends that you install Unix and its root file system in the first 1024 cylinders and add other operating systems in the extended partition.

Among the systems that performed well under Unix but didn't merit the Best Overall ranking, the AT&T Globalyst 600 deserves mention, because it excelled in our Unix SPECint

test. Data Storage's DataStor P590 also performed well in the Unix drive tests.

The Unix test scores are based on the Pentiums' performance in disk tests, processor-intensive floating-point and integer tests using complex applications, as well as in X graphics tests using the new XMARK93 tests. In contrast, we considered only the performance of DOS, Windows, and low-level Intermark tests in the General Business category.



KEY	
Excellent ▲▲▲▲	Good ▲▲▲
Fair ▲▲	Poor ▲
Tower ■	Mini-tower □ Desktop ▬

Digital delivers the best overall Unix box

BEST OVERALL Digital Equipment DECpc XL590



The DECpc XL590 didn't burn up the track in Unix performance testing, but it had excellent ease-of-use and features scores. The system offers a SCSI hard drive with the controller located on the motherboard, 256 KB of secondary cache memory, a Toshiba Model 4101 CD-ROM drive, and a three-year warranty. Although it didn't qualify as a runner-up, the Insight PCI P90 CD posted high Unix scores, and it is an attractive alternative to Digital's Pentium—it has excellent ease-of-use features, and it costs \$1373 less than our Best Overall winner.



		PRICE (AS TESTED)	CASE TYPE	PERFORMANCE			EASE OF USE	FEATURES	RAM (STD./MAX.)	DRIVE CONTROLLER	WARRANTY (YEARS)
				SPECINT	SPECFP	BYTE UNIX					
BEST	Digital DECpc XL590	\$5672	□	65.12	56.55	4.64	▲▲▲▲	▲▲▲▲	0/192	SCSI	3
RUNNER-UP	Mitsuba VIP System-90MHZ	\$3990	■	55.33	46.72	3.84	▲▲	▲▲▲▲	8/128	PCI-SCSI	2
RUNNER-UP	Data Storage DataStor P590	\$5845	■	66.54	57.92	4.72	▲▲▲	▲▲▲▲	16/128	PCI-SCSI	3
RUNNER-UP	AT&T Globalyst 600	\$6214	■	66.74	58.22	4.61	▲▲▲	▲▲▲▲	8/128	SCSI	3
RUNNER-UP	Austin Power System 90	\$4777	■	65.64	56.67	4.84	▲▲▲	▲▲▲	16/128	IDE	3

10 drive bays and slots galore...

MOST EXPANDABLE Xi Computer XiP90 MTower SP



This \$3999 system doesn't have exceptional overall Unix performance results, but it had high Intermark and above-average X Window System scores, due in part to its fast graphics subsystem. The XiP90 MTower SP utilizes a mini-tower design that houses seven expansion slots (four 16-bit and three PCI local bus), as well as 10 drive bays (six 3½-inch and four 5¼-inch). On the downside, the XiP90 MTower SP may frustrate some users because its drive bays and SIMM banks block several expansion slots. These blocked slots cannot be used for full-length adapters but are fine for daughterboards.

		PRICE (AS TESTED)	CASE TYPE	PERFORMANCE			EASE OF USE	FEATURES	RAM (STD./MAX.)	TOTAL BAYS (3½"/5¼")	DRIVE CONTROLLER
				SPECINT	SPECFP	BYTE UNIX					
BEST	XiP90 MTower SP	\$3999	□	65.15	57.00	4.59	▲▲▲▲	▲▲▲	8/128	6/4	IDE
RUNNER-UP	Austin Power System 90	\$4777	■	65.64	56.67	4.84	▲▲▲	▲▲▲	16/128	4/4	IDE
RUNNER-UP	XiP90 NTower DP	\$4549	■	69.34	58.54	4.95	▲▲▲▲	▲▲▲	8/512	4/5	PCI-SCSI
RUNNER-UP	Insight PCI P90 CD	\$4299	■	65.50	57.75	4.93	▲▲▲▲	▲▲▲	16/128	9/4	IDE
RUNNER-UP	Mitsuba VIP System-90MHZ	\$3990	■	55.33	46.72	3.84	▲▲	▲▲▲▲	8/128	5/2	PCI-SCSI

Hertz scales the price/performance curve

LOW COST Hertz Computer Hertz P90



In this category, where we rank systems selling for less than \$4800, the Hertz P90 provides unspectacular, yet respectable, Unix performance. If you need better performance and have a larger budget, try Gateway 2000's P5-90 XL, which had the highest Unix scores in this group and a relatively affordable price of \$3699. Gateway's price includes a 17-inch monitor (all other prices reflect a system configured with a 15-inch monitor).

		PRICE (AS TESTED)	CASE TYPE	PERFORMANCE			EASE OF USE	FEATURES	RAM (STD./MAX.)	DRIVE CONTROLLER	WARRANTY (YEARS)
				SPECINT	SPECFP	BYTE UNIX					
BEST	Hertz P90	\$2830	■	60.71	63.84	3.84	▲▲	▲▲▲	8/128	PCI-SCSI	1
RUNNER-UP	Gateway P5-90 XL	\$3699	■	65.39	57.36	4.95	▲▲▲▲	▲▲▲	16/128	IDE	3
RUNNER-UP	Mitsuba VIP System-90MHZ	\$3990	■	55.33	46.72	3.84	▲▲	▲▲▲▲	8/128	PCI-SCSI	2
RUNNER-UP	Insight PCI P90 CD	\$4299	■	65.50	57.75	4.93	▲▲▲▲	▲▲▲	16/128	IDE	1
RUNNER-UP	XiP90 NTower DP	\$4549	■	69.34	58.54	4.95	▲▲▲▲	▲▲▲	8/512	PCI-SCSI	1

The Dual-Processor Pentium

The latest incarnation of Intel's Pentium processor does more than simply run faster than the older 60- and 66-MHz versions. In fact, along with the availability of Windows NT 3.5, the latest Pentium should make dual-processor architectures a cost-effective option in the desktop workstation market. The P54C Pentium runs faster, comes in a smaller package, operates at 3.3 V, and adds special support for dual-processor designs.

High-end multi-processor systems implement a dedicated cache for each processor, but sharing a single-processor cache between two processors enables a simpler, less-expensive dual-processor architecture. The system requires only one SRAM (static RAM) cache and a single cache controller.

However, additional logic is also needed to arbitrate access to the shared bus and ensure cache coherency. The P54C Pen-

tium has built-in hardware features to support cache coherency and bus arbitration (see "Pentium's Dual Personality" on page 211). Vendors can now implement a dual-processor architecture without worrying about designing additional logic to arbitrate a shared cache.

Xi Computer's XiP90 NTower DP came to us with an extra processor installed (right). Other units came with open slots for dual-processor upgrades. As the XiP90 proves, you can now buy a surprisingly low-cost dual-processor system. Or you can buy an upgradable model and pop in the second processor if your needs demand it. Of course, your software applications must support dual processing. Our standard low-level and application-level benchmarks do not exercise a second processor, so any performance enhancement effected by a dual-processor design will not show up.

This brings us to the second development that should boost the market ac-

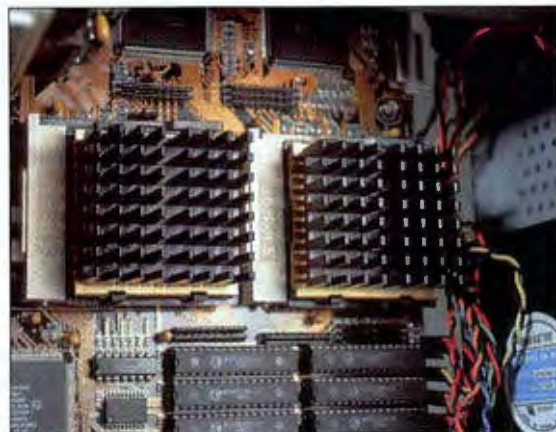

Xi Computer's XiP90 NTower DP has dual processors with heat sinks.

ceptance of dual-processor systems: Windows NT. NT was built from the ground up to support multiple processors. The NT kernel will spawn threads to each available processor. It simply allocates a dedicated processor to the next-highest-priority thread. New multi-threaded NT applications, such as Picture Publisher, do not have to do anything special to take advantage of a dual processor. You run different threads for complex operations (e.g., applying a special-effects filter), and NT will do the rest.



The Xi Computer XiP90 NTower DP.

HONORABLE MENTIONS

Mitsuba's VIP System-90MHZ, the Hertz P90, and Dyna Micro's Dyna System 590 offer the flexibility of VL-Bus and PCI local-bus expansion slots in ISA-based designs. These were the only systems that provided both these local-bus options. The VIP System-90MHZ has two VL-Bus and two PCI slots and one shared PCI/8-bit ISA slot (a total of five local-bus slots); it also has two 16-bit ISA slots. The Dyna System 590 is designed with two VL-Bus and three PCI slots and one shared PCI slot (a total of six local-bus slots). These systems would be ex-

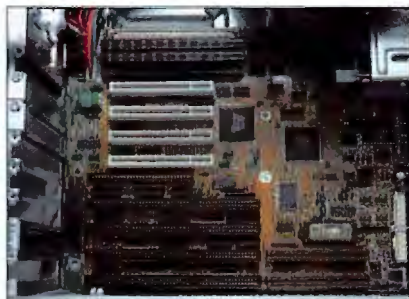

The Dyna System 590 motherboard.

cellent choices for anyone who has already invested in VL-Bus adapter cards and wishes to migrate to PCI.

Tower systems dominate our Pentium roundup, yet we loved the internal design of Zenith Data Systems' Z-Station EX desktop Pentium. The Z-Station EX has integrated video and Ethernet. It achieves expandability by locating expansion slots on a card positioned perpendicular to the motherboard. When installed, the expansion cards are parallel to the motherboard. The AST Premia GX P/90 (our Best Overall winner for General Business) also put an interesting spin on expansion-slot designs using a similar system architecture.





"ALR put a lot of time and effort in the design of this system from the major components all the way to the little details that other manufacturers overlook."

JOHN DOEBLING

TECHNICAL SUPPORT SPECIALIST

DAUPHIN COUNTY VETERANS MEMORIAL HOSPITAL

"10 OUT OF 10 SERVICE AND SUPPORT"

PC/COMPUTING

"Its power and modularity have allowed us to design the state of the art print server and bring it to market in record time."

ANDREW BORG

DIRECTOR OF STRATEGIC MARKETING
COLORAGE, INC.

"SUPERSERVER IN A CLASS OF ITS OWN"

PC USER GOLD AWARD

"Power and performance is what we needed and that's what we're seeing with the Q-SMP."

BILLY BROACH

INFORMATION SERVICES
GUILFORD MILLS



Midnight Ride of Paul Revere
THE BETTMANN ARCHIVE



All Revolution Q-SMP systems also include ALR NetTune™, an advanced NetWare™ remote server

WORD OF THE REVOLUTION HAS SPREAD.



400-MHZ!
A CAUSE FOR A NEW REVOLUTION

All across the world, serious computer users are discovering the power of the ALR Revolution Q-SMP. Featuring 90- or 100-MHz Pentium processing power, a sophisticated write-back cache design, and enormous expandability, the Revolution Q-SMP dominates the server battlefield.

Thanks to its unique symmetrical multiprocessing architecture, the Revolution Q-SMP can be equipped with up to four 90- or 100-MHz Pentium processors. This design is fully compliant with Intel's MP Spec v 1.1, making the Revolution Q-SMP instantly compatible with "off-the-shelf" multiprocessing versions of popular networking/ multiuser environments. And with thirteen drive bays, ten expansion slots, and room for up to 1-GB of EDC (Error Detection and Correction) memory, the Q-SMP is the perfect home for these

management package. By continuously documenting patterns of network activity,

**QUAD 100-MHZ
PENTIUM
SYMMETRICAL
MULTIPROCESSING**

NetTune can improve performance by anticipating changes in network usage.

Completing this picture of the ultimate server is

ALR's revolutionary five year



/ fifteen month factory warranty, one of the most extensive protection plans in the industry. Register in the ALR ProCare service program, and your Revolution Q-SMP will also receive one year of free on-site service*.

To Revolutionize your network and your business, visit your local ALR reseller today. For more information on the Revolution Q-SMP call:

1(800) 444-4ALR
Prices start at \$6,495 MSRP





ALR
Advanced Logic Research, Inc.

ALR can be reached on COMPUSERVE-GO ALR INC

©401 Jeronimo, Irvine CA 92718 Tel: (714) 581-6770 FAX: (714) 581-6240 *Requires one time registration fee of \$9.95. Prices, specifications and configurations subject to change without notice. Systems shown with optional monitors and removable desktops. Prices based on U.S. dollars. ALR is a registered trademark of Advanced Logic Research, Inc. Pentium logo and Intel inside logo are trademarks of Intel Corporation. All other brand and product names are trademarks or registered trademarks of their respective owners. ©1994 by ALR

Circle 63 on Inquiry Card (RESELLERS: 64).

ROLL CALL OF PENTIUMS TESTED

VENDOR	MODEL	PRICE (AS TESTED)	PERFORMANCE					EASE-OF- USE SCORE
			WINDOWS	DOS	SPECINT	SPECFP	BYTE UNIX	
 AST Computer	Premmia GX P/90	\$6288	9.28	9.85	Failed¹	Failed¹	1.17	▲▲▲
AT&T GIS	AT&T Globalyst 600	\$6214	9.70	9.71	66.74	58.22	4.61	▲▲▲
Austin Direct	Austin Power System 90	\$4777	10.00	9.87	65.64	56.67	4.84	▲▲▲
Cornell Computer Systems	PCI Power Workstation	\$4075	9.24	9.71	Failed ²	Failed ²	Failed ²	▲▲
Data Storage Marketing, Inc.	DataStor P590	\$5845	9.71	9.88	66.54	57.92	4.72	▲▲▲
Dell Computer Corp.	Dimension XPS P90	\$3949	9.06	9.79	N/A ³	N/A ³	N/A ³	▲▲▲▲
 Digital Equipment Corp.	DECpc XL590	\$5672	9.47	9.92	65.12	56.55	4.64	▲▲▲▲
Duracom Computer Systems, Inc.	FilePro 586/90P-32	\$5499	8.54	9.67	N/A ³	N/A ³	N/A ³	▲▲▲
Dyna Micro, Inc.	Dyna System 590	\$4075	7.42	6.74	56.05	46.01	3.65	▲▲
Gateway 2000, Inc.	P5-90 XL	\$3699	9.38	9.72	65.39	57.36	4.95	▲▲▲▲
High Definition Systems, Inc.	Victoria PCI 90MHZ	\$4905	7.36	9.88	72.19	64.63	4.88	▲▲▲
Hertz Computer Corp.	Hertz P90	\$2830	8.01	8.54	60.71	63.84	3.84	▲▲
Hewlett-Packard Co.	HP Vectra XU 5/90C	\$8207	9.21	9.00	N/A ³	N/A ³	N/A ³	▲▲▲▲
Insight Direct, Inc.	Insight PCI P90 CD	\$4299	8.55	9.74	65.50	57.75	4.93	▲▲▲▲
Mitsuba Corp.	VIP System-90MHZ	\$3990	7.69	8.48	55.33	46.72	3.84	▲▲
Xi Computer Corp.	XiP90 MTower SP	\$3999	9.45	9.78	65.15	57.00	4.59	▲▲▲▲
Xi Computer Corp.	XiP90 NTower DP ⁴	\$4549	9.32	10.00	69.34	58.54	4.95	▲▲▲▲
Zenith Data Systems	Z-Station EX	\$4778	9.39	9.66	67.66	58.20	4.84	▲▲▲
Zeos International	Pantera 90	\$3995	9.72	9.93	Failed	Failed	4.83	▲▲▲

BYTE = BYTE Best.

Excellent ▲▲▲▲ Good ▲▲▲ Fair ▲▲ Poor ▲

N/A = not applicable.

¹ AST Premmia could not complete the SPECint, SPECfp, or XMARK93 tests in Unix.

² We were unable to install SCO Unix on the Cornell system during the testing time frame.

³ The Dell, Duracom, and Hewlett-Packard systems could not complete the Unix tests because video drivers for Unix were not available at the time of testing.

⁴ The Xi Computer XiP90 NTower DP is a dual-processor system.

FEATURES SCORE	EXPANSION BUS	CASE TYPE	MAXIMUM RAM (MB) (ALL TESTED WITH 32 MB)	SECONDARY CACHE (KB)		ETHERNET PORT	TOTAL SLOTS			DRIVE BAYS		
				AS TESTED	MAXIMUM		16-BIT*	32-BIT (NONLOCAL BUS)	LOCAL BUS	TOTAL		5¼-INCH FLOPPY (ALL HAVE 3½-INCH)
										3½-INCH	5¼-INCH	
▲▲▲▲	EISA	■	192	256	512	✓	0	4	2	3	2	
▲▲▲▲	ISA	■	128	256	256		6	2	1	3	2	
▲▲▲	ISA	■	128	256	256		3	0	3	4	4	
▲▲▲▲	ISA	■	128	256	256		5	0	3	4	6	
▲▲▲	ISA	■	128	256	256		5	0	3	3	4	✓
▲▲▲	ISA	□	128	256	256		4	0	2	2	3	
▲▲▲▲	ISA	□	192	256	256		3	0	3	2	3	
▲▲▲	ISA	■	128	256	256		4	0	2	3	4	
▲▲▲▲	ISA	■	128	512	512		2	0	6	2	6	
▲▲▲	ISA	■	128	256	256		4	0	2	5	4	
▲▲▲	ISA	■	128	256	256		4	0	3	5	3	✓
▲▲▲	ISA	■	128	512	512		3	0	2	4	3	
▲▲▲	ISA	■	256	512	512	✓	3	0	2	2	2	
▲▲▲	ISA	■	128	256	256		4	0	3	9	4	
▲▲▲▲	VIP ^a	■	128	256	1024		2	0	5	5	2	✓
▲▲▲	ISA	□	128	256	256		4	0	3	6	4	
▲▲▲	EISA	■	512	512	512		0	4	4	4	5	
▲▲▲	ISA	■	128	256	256	✓	3	0	2	1	2	
▲▲▲	ISA	■	384	512	512		5	0	2	4	6	

Case type: Tower ■ Desktop ■ Min-tower □

✓ = yes.

* The Mitsuba VIP System-90MHZ has one shared PCI/8-bit slot, two 16-bit ISA slots, two 32-bit VL-Bus slots, and two 32-bit PCI local-bus slots.

^a Not shared slots. PCI/ISA-shared slots are counted as PCI.

Notes: All systems include a PCI local bus; all were priced with 15-inch monitors except for the Gateway, which was priced with a 17-inch monitor.

ROLL CALL OF PENTIUMS TESTED

VENDOR	MODEL	SIZE (GB)	INTERFACE	HARD DRIVE		ADAPTER	GRAPHICS	
				CONTROLLER LOCATION	VENDOR		VIDEO CHIP SET	MB OF VRAM/DRAM
AST Computer	Premia GX P/90	1	SCSI	Motherboard	Quantum	ATI Graphics Pro Turbo	ATI mach64 88800GX	2 MB VRAM
AT&T GIS	AT&T Globalyst 600	1	SCSI	Motherboard	Quantum	Integrated	ATI mach64 88800GX	2 MB VRAM
Austin Direct	Austin Power System 90	1	IDE	Integrated	Micropolis	Diamond Stealth 64	S3 Vision964	2 MB VRAM
Cornell Computer Systems	PCI Power Workstation	1.05	SCSI	PCI bus	Micropolis	Orchid Kelvin 64	Cirrus Logic GD5434	2 MB DRAM
Data Storage Marketing, Inc.	DataStor P590	2.5	SCSI	PCI bus	Seagate	Diamond Stealth 64	S3 Vision964	2 MB VRAM
Dell Computer Corp.	Dimension XPS P90	1	IDE	PCI bus	Western Digital	Number Nine GXE64Pro	S3 Vision964	2 MB VRAM
Digital Equipment Corp. DECpc XL590		1	SCSI	Motherboard	Digital	Diamond Stealth 64	S3 Vision964	2 MB DRAM
Duracom Computer Systems, Inc.	FilePro 586/90P-32	1.75	SCSI	PCI bus	Micropolis	Number Nine GXE64-P	S3 Vision864	1 MB DRAM
Dyna Micro, Inc.	Dyna System 590	1	SCSI	PCI bus	Seagate	Genoa Phantom 32i	Tseng Labs ET4000/w32i	2 MB VRAM
Gateway 2000, Inc.	P5-90 XL	1	IDE	Integrated	Western Digital	ATI WinTurbo	ATI mach64 88800GX	1 MB DRAM
High Definition Systems, Inc.	Victoria PCI 90MHZ	2	SCSI	PCI bus	Seagate	ATI Graphics Wonder	ATI mach32 68800	2 MB VRAM
Hertz Computer Corp.	Hertz P90	1	SCSI	PCI bus	Micropolis	Diamond Stealth 64	S3 Vision864	2 MB VRAM
Hewlett-Packard Co.	HP Vectra XU 5/90C	1	IDE	Integrated	Quantum	Matrox MGA Ultima Plus	Matrox MGA	4 MB VRAM
Insight Direct, Inc.	Insight PCI P90 CD	1	IDE	Integrated	Western Digital	Diamond Stealth 64	S3 Vision964	1 MB DRAM
Mitsuba Corp.	VIP System-90MHZ	1.08	SCSI	PCI bus	Quantum	Mitsuba P6-PCI	Tseng Labs ET4000/w32p	2 MB VRAM
Xi Computer Corp.	XiP90 MTower SP	1.05	IDE	Integrated	Conner	Diamond Stealth 64	S3 Vision964	2 MB VRAM
Xi Computer Corp.	XiP90 NTower DP ¹	1.08	SCSI	PCI bus	Quantum	Diamond Stealth 64	S3 Vision864	2 MB VRAM
Zenith Data Systems	Z-Station EX	1	IDE	Integrated	Western Digital	Integrated	ATI mach64 88800GX	2 MB VRAM
Zeos International	Pantera 90	1	IDE	Integrated	Micropolis	Diamond Stealth 64	S3 Vision964	2 MB VRAM

ATI = BYTE Best.

¹ The XiP90 NTower DP is a dual-processor system.

Notes: All systems tested had 32 MB of RAM and a PCI local bus; all were priced with 15-inch monitors except for the Gateway, which was priced with a 17-inch monitor.

MONITOR		CD-ROM		MODEL	POWER SUPPLY				SCSI PORT	TOLL-FREE PHONE	INQUIRY NUMBER
VENDOR	MODEL	DOT PITCH (MM)	VENDOR		FCC RATING	WARRANTY (YEARS)	OUTPUT (W)	AC INPUT (V)	SWITCHABLE VOLTAGE	PHONE	
ATI	Vidion 5L	.28	Toshiba	Sanyo CDR-400I	B	3	230	110 ^a	✓	✓ (714) 727-4141	(800) 876-4278 1105
AT&T	SuperVGA	.28	NEC	CDU 561	B	3	180	110 ^a	✓	(513) 445-5000	(800) 225-5627 1106
KFC	MN2408	.28	Toshiba	3401A	A	3	250	110	✓	✓ (512) 339-3500	(800) 752-1577 1107
ADI	4GP	.28	NEC	CR510 ^a	P	3	300	110	✓	(909) 594-5848	(800) 886-7200 1108
Data Storage	Spectra 14ni	.28	Toshiba	3401B	P	3	300	110	✓	(303) 442-4747	(800) 543-8098 1109
Dell	UltraScan VS15	.28	Panasonic	CR563	B	1	200	110 ^a	✓	(512) 338-4400	(800) 613-3355 1110
Philips	PCXBV-PC	.28	Toshiba	XM-4101	B	3	300	120	✓	✓ (603) 884-4304	(800) 722-9332 1111
ADI	DM2950	.28	Plextor	DM3028	B	1	250	120 ^a	✓	✓ (214) 518-1200	(800) 551-9000 1112
Addonics	MON-152GLR	.28	Sony	CD33A	P	1	230	110	✓	✓ (408) 943-0100	(800) 362-3962 1113
Sony	Gateway 2000 Vivitron	.28	NEC	260 CDR	B	3	300	N/A	✓	(605) 232-2000	(800) 846-2000 1114
AMAX	Impression 5	.28	NEC	NEC-500 ^a	P	1	250	110	✓	(408) 720-0493	(800) 347-0493 1115
MAG Innovision	DX15F	.28	NEC	CDR-5N ^a	A	1	250	115	✓	✓ (212) 684-4141	(800) 232-8737 1116
HP	HP Ergo Ultra VGA	.28	Toshiba	XM-4101	B	3	160	110 ^a	✓	✓ (303) 635-1000	(800) 752-0900 1117
MAG Innovision	DX15F-1	.28	Plextor	DM3028	B	1	230	110	✓	(602) 902-1176	(800) 998-8045 1118
Mitsuba	M15VS	.26	Mitsumi	FX001D	P	2	230	110	✓	✓ (909) 392-2000	(800) 648-7822 1119
KFC	Xi1528NI	.28	Toshiba	XM-4101B	A	1	300	110	✓	✓ (714) 498-0858	(800) 432-0486 1120
Xi OEM KFC	Xi1528NI	.28	Toshiba	XM-4101B	A	1	300	110	✓	✓ (714) 498-0858	(800) 432-0486 1121
Nokia	44BS	.28	Mitsumi	CRMC- FX00IDE	B	3	145	110	✓	(708) 808-5000	(800) 582-0524 1122
CTX	1561 ES	.28	Mitsumi	FX200	B	1	200	120	✓	(612) 362-1234	(800) 554-5226 1123

P = pending.

N/A = not applicable.

✓ = yes.

^a Triple-speed CD-ROM drives. All others are double speed.

^a Auto-sensing/auto-switching.

World Dominance

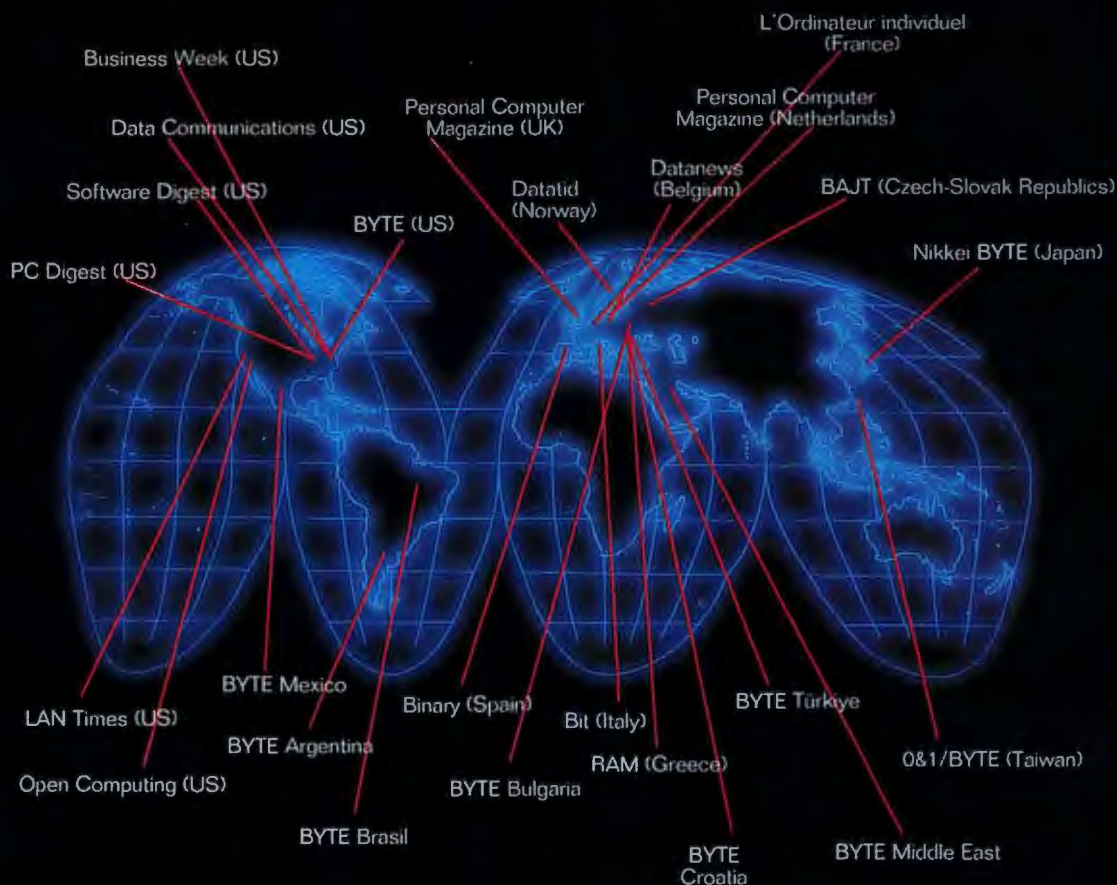

NSTL Benchmarks Are The Worldwide Standard

From North America to Asia, South America to Europe, more than 20 publishing partners utilize test results produced by NSTL's unique, cross platform InterMark™ benchmarks, providing more than 8 million readers globally with objective, real world product evaluations.

Think global – and put NSTL to the test.

Look for NSTL's InterMark test results in **Business Week**, **BYTE**, **Data Communications**, **LAN Times**, **Open Computing**, **PC Digest** and **Software Digest**. For more information call 1-610-941-9600.



Pentium Chip's Dual Personality

The latest processors offer built-in support for dual-processor systems

ROELAND VAN KRIEKEN

Early in 1994, Intel announced two new versions of the Pentium processor: one that runs at 90 MHz and another that runs at 100 MHz. Collectively code-named the P54C, these CPUs use a 0.6-micron BiCMOS process that reduces their die size by 45 percent. They have improved performance due to higher core frequencies and lower power dissipation, because they operate at 3.3 V. Although the low-power, high-performance features of these processors have garnered much attention, this column focuses on another important feature in the Pentium 90-MHz (or 735\90) and Pentium 100-MHz (or 815\100) design: Both possess architectural enhancements that support efficient dual-processor systems.

Some background information is in order on Pentium system designs that use two or more processors. One design, which I term *multiprocessor*, uses dedicated caches for each Pentium processor. The advantage of a multiprocessor design is that it has efficient bus utilization, because each processor communicates freely with its own cache. This bus efficiency yields high performance that scales effectively for two or more processors. Adding a second processor to a multiprocessor system design boosts its performance by more than 90 percent. The disadvantage of this design is its cost and complexity. Each dedicated cache requires an additional cache controller and SRAMs, as well as data-path, memory-bus, and interrupt-control circuitry. Because performance, scalability, and cost of a multiprocessor system are all greater than those of a single-processor system, this design is ideally suited for OLTP (on-line transaction processing) applications.

Another design, called *dual-processor*, uses two Pentium processors that share a single secondary cache. The advantage of the dual-processor design is that it is simpler and less costly, because only one cache controller and some SRAM is necessary to implement it. However, because

each processor shares the bus with the secondary cache, bus efficiency is limited. The performance of a dual-processor system design typically improves by 50 percent to 80 percent with a secondary processor installed. The price/performance of this implementation makes it suitable for high-end desktop systems or workstations.

Dual Details

The 90- and 100-MHz versions of the Pentium processor provide three key hardware features to support a dual-processor design: cache coherency, multiprocessing interrupt control, and bus arbitration. The Pentium's bus interface implements the MESI (modified, exclusive, shared, invalid) protocol, which helps manage cache consistency. The bus also integrates multiprocessor interrupt-control logic and bus-arbitration logic. The interrupt-control logic is based on the APIC (advanced programmable interrupt controller) architecture, which supports the re-direction of interrupts to multiple processors. The bus-arbitration logic lets the two processors arbitrate access for the common bus to the shared cache.

With these on-chip logic blocks, a system designer can develop a "glueless" interface for a dual-processor system. It simplifies the overall system design, but some support logic is required to flesh out the implementation. The support hardware consists of an external I/O APIC that obtains the system interrupts and distributes them to the appropriate processor, and some data-path control logic to optimize access to the host bus.

The Pentium dual-processor design uses a private APIC

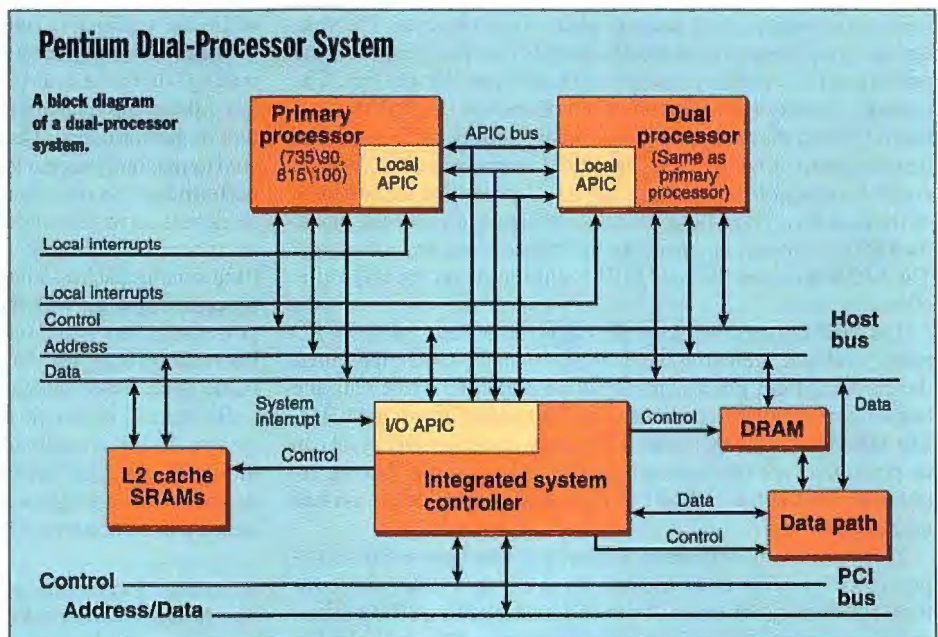

bus to maintain cache coherency and to coordinate the operations of the two processors. The APIC bus consists of three lines, as shown in the figure "Pentium Dual-Processor System." The first line is the APIC enable. It signals the presence of a dual-processor setup, enabling the on-chip (local) APIC logic. This allows another processor to be inserted into a second socket without special consideration to the system hardware or software. The second line selects the processor. The external I/O APIC uses this line to select the processor that is the recipient of a system interrupt. The third line is the APIC bus clock, which operates the APIC bus independently of the processor bus.

As mentioned earlier, both the primary and the secondary processor contain integrated local APIC modules. This APIC logic handles directed interrupts and interprocessor interrupts. As interrupts arrive from the system, they are routed through the external I/O APIC logic. This I/O APIC is similar to the original 8259 interrupt controller found in all PCs today. However, the I/O APIC captures all system interrupts and directs them to separate processors through various programmable distribution schemes. The local APIC logic in the primary and secondary processors receives interrupts from the I/O APIC via the three-wire private APIC bus, locally via the local interrupt pins, or from the other processor via the APIC bus.

The Pentium processor incorporates a private arbitration mechanism that allows the primary and secondary processors to arbitrate for the shared processor bus without assistance from a bus controller. The arbitration architecture is structured in such a way that the dual-processor pair appears as a single processor to the system. The arbitration logic uses a fair arbitration scheme, and the arbitration state machine was designed to efficiently use the processor bus bandwidth.

The arbitration mechanism requires that the Pentium check the second socket for a processor every time it is reset. The voltage on a processor type pin indicates whether the Pentium is the primary or the secondary processor in a dual-processor design. The primary processor always comes out of reset as the MRM (most recently used master) and the secondary processor as the LRM (least recently used master). The MRM controls the bus. Via the control signals of the host bus, the LRM processor requests use of the host bus. The MRM processor grants control of the bus to the LRM as soon as any pending bus transactions are completed. The LRM becomes the new MRM, until it yields the bus to the other processor.

The MRM grants the bus to the LRM immediately if that CPU has a pipelined cycle to issue. During this inter-CPU pipelining, the current MRM processor may drive one more cycle onto the bus, or it may grant the address and the control bus to the LRM. The MRM gives the bus to the LRM only if another bus cycle can be pipelined onto the current bus cycle. The result is that the arbitration for the bus doesn't introduce any dead clocks on bus transactions.

To improve the efficiency of the host bus bandwidth, dual-processor systems must include an integrated data-path controller. Memory writes go from the host bus to a FIFO (first-in/first-out) write buffer. The data flows through the FIFO and to

DRAM. The result is that memory writes require significantly fewer host bus cycles during write-intensive applications.

It's important to note that the dual-processor design provides for future growth through its support of OverDrive processors. This is accomplished by using a CPUID instruction. With this instruction, system software can establish the processor type in the primary and secondary processor sockets and the features they support. CPUID assigns bits 12 and 13 of the EAX register with values that indicate the processor type. For upgradability with future Pentium OverDrive processors, the system software must allow the EAX register to contain CPU type values following a CPUID instruction.

Software Issues

Adding a second processor to a computer doesn't make the system run any faster if the operating system fails to make use of the second processor. A smart multitasking system allots certain tasks to each processor, distributing the workload. Furthermore, application code can be written

so that it's subdivided into threads. A *thread* is a portion of application code that runs in parallel with, or independent of, other parts of the application. For example, a spreadsheet application might have a print thread generating the output for a chart while an interface thread accepts new data from the user.

In a multiprocessing system, the application's threads can run on different processors. Thus, a threaded application can use the capabilities of a dual-processor system more efficiently than a non-threaded application can. For example, the table "Single-Processor and Dual-Processor Mode Performance" shows that a threaded version of Adobe Photoshop achieved better performance by running its filtering operations on the secondary processor of a dual-processor Pentium system. However, nonthreaded applications can still benefit from a dual-processor system: The multiprocessing operating system would run on one processor while the application runs on the other.

Other software factors must also be considered when determining whether a dual-processor design is the best solution for a job. Specifically, an application's memory-usage pattern can affect its performance. Database applications (OLTP workloads) tend to randomly access large areas of memory. These applications perform best on machines with large cache memories and, thus, work best on multiprocessor machines. Workstation applications are more calculation-intensive, tending to execute tight loops that fit in smaller caches. These applications can benefit from a dual-processor system, with its smaller cache and additional compute power supplied by the secondary processor. For example, Adobe Photoshop filters ran 50 percent to 80 percent faster, as shown in the table. Your mileage will vary.

Because of its simple design and low cost, the dual-processor system design is well-suited to advanced desktop systems. Although its reduced bus efficiency means it achieves lower performance than multiprocessor systems for some applications, the added cost to accommodate the second processor is minimal. ■

SINGLE-PROCESSOR AND DUAL-PROCESSOR MODE PERFORMANCE

Intel evaluated multiple image files filtered by Adobe Photoshop 3.0 running under Daytona on a dual-processor system that uses 90-MHz Pentiums. The data shows the improved performance of the multithreaded functions.

FILTER	DUAL-PROCESSOR/ UNIPROCESSOR RATIO
Despeckle	1.64
Dust & Scratch	1.51
Find edges	1.70
HighPass	1.68
Median	1.64
Radial blur	1.73
Unsharp mask	1.79

Roeland van Krieken is program manager in the Microprocessor Group at Intel. He was an engineering manager for the 386 and 486 processors. He can be reached on the Internet or BIX at editors@bix.com.

CTOS Revealed

Unisys' best-kept secret is an operating system built for distributed business applications

DIRK S. FAEGRE AND JON UDELL

Operating systems all seem to be headed in the same direction. OS/2, Windows NT, Solaris, NextStep, and the Mac OS, among others, are converging on a microkernel-based, message-passing architecture. Operating systems lacking these or other desired features—including preemptive multitasking, modularity, virtual memory, long file names, built-in networking, and memory protection—are scrambling to provide them.

It's ironic, then, that CTOS (Convergent Technologies Operating System), which does all this and more, remains virtually unknown. If you've never heard of it, don't be surprised. CTOS is the invisible operating system. Its vendor, Unisys, doesn't advertise CTOS and does little to market it. But when you want to field business applications that are distributed and yet manageable, CTOS is hard to beat, as the U.S. Coast Guard, Nationwide Insurance, U-Haul, and Hong Kong Bank will attest.

CTOS was conceived and designed by a small cadre of engineers from Intel and Xerox PARC (Palo Alto Research Center). The group formed Convergent Technologies in 1979 (a time before PCs and LANs, when multitasking was the sole province of Unix and mainframes). Part of the team looked to the future with a mainframe slant. The engineers in this group gave their product the ability to multitask, address large memory, spool printed output, and dynamically recognize system resources. The other half of the team, those with Intel's vision, made sure that the system would be networked and exploit emerging microprocessor technology. Together these groups developed a product that, when it shipped in 1980 on Convergent's x86-based clustered workstations, was years ahead of its time.

The CTOS Message-Passing Microkernel

The tiny 4-Kb CTOS microkernel deals only with process scheduling and dispatch, as well as message-based

IPC (interprocess communications). Because no other services are bound into the microkernel, it passes messages quickly—on a real-time basis, in effect. Other system and user processes invoke each others' services by passing requests (specially formatted messages) through the microkernel. The kernel reads a message, identifies its source, interprets the request, and forwards it to a resource that can respond to it. The response can come from the user's own workstation, from a local server, or from a remote server located across a WAN. In all these cases, the user is unaware of which machine responds or how it does so, because CTOS routes and responds without assistance. Likewise, the programmer doesn't need to know how to accomplish message-based IPC—it's just intrinsic to CTOS. When CTOS returns a response, the microkernel channels it to the program or utility that originally made the request.

Each CTOS workstation manages a resource table. When a program makes a disk request, for example, the microkernel checks the resource table to determine if it has a disk. If so, the local disk service handles the I/O request. But if it is a diskless client (as cluster workstations often are), the microkernel forwards the

request to the cluster server for a response. In the case of a communications gateway, the server may in turn forward the request to another server in the WAN. This simple, elegant design is the foundation of a networking architecture that works, is simple to manage, and is built in. It also enables CTOS to exploit multiprocessor hardware.

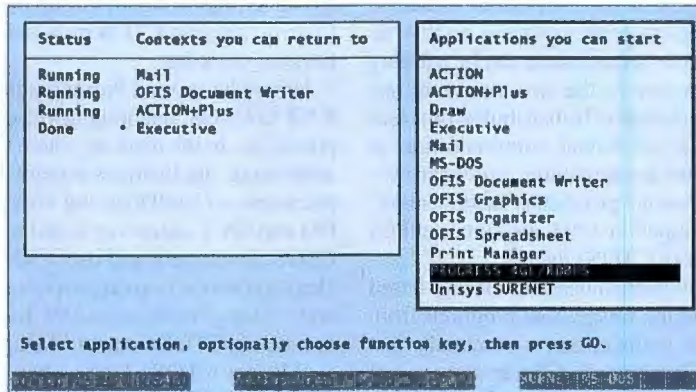

Prosaic by today's GUI standards, Context Manager's display of active and runnable tasks serves the needs of the vertical markets in which CTOS remains strong.

On a dual-processor machine, for example, CTOS can dedicate a database server or a communications gateway to one CPU, freeing the second CPU to handle all remaining chores.

CTOS System Services

Services external to the microkernel do most of the work in CTOS. This approach ensures that unused services don't eat up RAM, that each workstation can run an appropriate mix of services, and that CTOS can cleanly integrate new technologies. Services added to CTOS over the years include Posix, NFS (Network File System), SNA (Systems Network Architecture), TCP/IP, Token Ring, Ethernet, IPX/SPX, LAN Manager, NetWare, 3270 gateway, and more.

A CTOS system service, such as a GUI event loop,

waits for and responds to messages. Scheduling of services is also event-driven in the sense that a waiting service moves onto the run queue only when it receives a message. Its position in the run queue depends on its priority. CTOS itself owns the highest range of priorities, followed by layered system services, and, finally, applications. Note that while CTOS does time-slice applications, the event-driven scheduling of system services means that they can yield the CPU only to same- or lower-priority processes when waiting for messages. In other words, CTOS system services multitask cooperatively. As with NetWare and its NLMs (NetWare loadable modules), it's the programmer's job to make sure that a CTOS system service uses the CPU responsibly.

Filters are special system services that can replace, monitor, or modify the behavior of existing system services. Filters that monitor existing services typically do so to collect statistics for network management or auditing purposes. Filters that modify existing services can preserve most of their functionality while altering only specific behaviors. This form of inheritance is one of the keys to the powerful extensibility of CTOS. It lends itself particularly well to various kinds of redirection. Filters can be used by a remote-access program to redirect screen writes and keyboard reads or by a router to strip the node name from an address and redirect a network message to a cluster.

CTOS Networking

CTOS first appeared and for years ran only on proprietary x86-based workstation clusters connected with twisted-pair wire. Small clusters were simply daisy-chained; larger clusters communicated through a hub called TeleCluster. The wire-level protocol, operating at 3.68 Mbps, resembles SNA's multidrop poll-select scheme. It's highly efficient for individual clusters, although, as with SNA, the polling can create problems on WANs.

For departmental computing, this arrangement can be a highly convenient and effective alternative to the two dominant approaches: LANs and multiuser systems. It distributes processing power as does a LAN, yet it centralizes administration as would an AS/400, Unix, or other departmental multiuser system. More recently, CTOS has shed the proprietary label. Unisys' SuperGen workstations, first shipped in 1993, are standard PCs that use ISA adapters to connect to CTOS clusters.

While a CTOS cluster looks and feels much like a server-based LAN (the workstations boot from the server, load programs from it, and share files stored on it), the entire cluster is potentially just one node in a multicluster CTOS network. Cluster servers can connect to form such networks over a variety of media, including Ethernet, Token Ring, and X.25. Only in this larger network environment must users and applications use node names to address resources. Within a cluster, the server's resources are automatically available to all workstations. Utilities for sharing workstation resources in a peer-to-peer fashion are also available.

When NetWare LANs spring up around existing CTOS clusters, as often happens nowadays, the CTOS users invariably wonder what all the fuss is about. On a PC network, misconfiguration of the server or of any workstation can cause failure, and installation of new or updated software can be a daunting task. CTOS works much more simply, in part because all workstations synchronize on a common configuration file.

Applications use CTOS's networking strengths automatically, with little or no user or developer intervention. Consider Progress, the client/server database that the Concord Group (Concord, NH) deploys in small insurance offices. On CTOS, the Progress engine runs on the cluster server as a system service. To the Progress

client, which loads from the server and runs on workstations as an application, the Progress engine is indistinguishable from any other standard CTOS system service. Connectivity between the client and server pieces of a distributed application, often a stumbling block in PC LAN environments, is automatic in the CTOS cluster environment.

CTOS at Work

The solution that the Concord Group offers to the independent insurance agent running his or her own business is typically a cluster of about eight CTOS workstations. The application mix includes a CTOS-based Progress application that handles accounting, claims and policy tracking, forms printing, and marketing, as well as Unisys' CTOS-based mail and word processing programs. Because agents use a variety of rating applications from other companies, several concurrent DOS or Windows sessions may also be running—something the CTOS emulator handles reliably. There is also typically a heavy communications load—perhaps a 3270 session and one or more asynchronous communications sessions.

Nowadays, 8-MB 486 boxes are typical, with 12-MB 486s or Pentiums as servers (much less RAM would be needed to support CTOS applications only; DOS and Windows exact a substantial penalty). These systems multitask the required mix of CTOS, DOS, and Windows applications with ease. Equally important, CTOS clusters run virtually trouble-free once installed. Unisys offers a powerful management tool called CTOS InControl that enables a central site to monitor and manage branch offices. It uses CTOS messaging to relay alerts to the central office, which can then correct problems at the branch offices by remote control. However, the Concord Group has never found a need to use InControl, because CTOS installations by and large just work, and keep on working.

Unisys has ported Presentation Manager and XVT Software's XVT to CTOS, enabling development of native CTOS GUI applications. In the markets where CTOS is strong, however, character-mode applications remain dominant. While such GUI applications as CorelDraw and Wingz were ported to CTOS, Unisys' PM and XVT initiatives failed to generate much interest among CTOS developers and users who, for the most part, think that character mode is an appropriate technology and can be forgiven for seeing the Windows 95 Taskbar as a reinterpretation of the decade-old CTOS Context Manager (see the screen on page 213).

Whither CTOS? Unisys has announced a plan to integrate CTOS with NT at the server, running NT on one or more main CPUs and CTOS on a bus-mastering I/O processor board. The idea is to protect investment in distributed CTOS applications while embracing the scalable power and broad appeal of NT. Unisys calls this coexistence, but many CTOS faithful worry that it implies migration and will be watching closely to see what happens. They know how simply and reliably CTOS can work, and they don't want to abandon ship. ■

ACKNOWLEDGMENT

Thanks to Tony Lavinio, a longtime CTOS and Progress developer, for supplying valuable technical information.

Dirk S. Faegre directs microcomputer functions for the Concord Group (Concord, NH), which deploys CTOS clusters at 40 sites in Maine, Vermont, and New Hampshire. He can be reached on CompuServe at 72322,3545 or on BIX c/o "editors." Jon Udell is a BYTE senior technical editor at large. He can be reached on the Internet or BIX at judell@bix.com.

THE REAL TEST OF A REALTIME OS...



AT THE POINT OF SALE...

No matter how good an operating system may look on paper, it's got to deliver the goods at run time. When you're hit with millions of credit-card transactions a day, or busy retail checkouts that just can't quit, you need an OS you can count on. With QNX, you get responsive, reliable performance. Industry-standard tools. And the flexibility to run on everything from handheld devices (with full GUI support) to enterprise-wide networks.

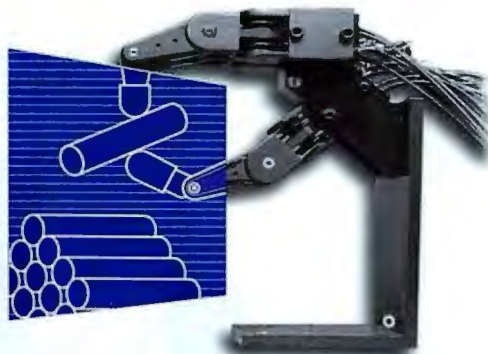

ON THE FACTORY FLOOR...

Automation applications would grind to a halt without the tried-and-true functions of a *real* realtime OS. Like priority-driven preemptive scheduling. And executive-class context switching (QNX clocks in at 5 μ sec on a 66MHz 80486). From automotive plants to nuclear power facilities, QNX has been keeping thousands of mission-critical applications up and running around the clock for years.

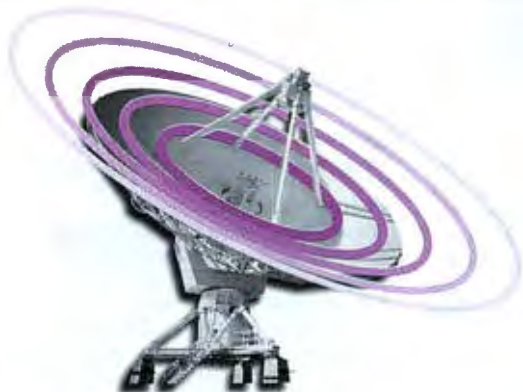

ON THE INFORMATION HIGHWAY...

News travels quickly. So does entertainment, online education, or any other kind of information you need to move. With our built-in fault-tolerant networking, robust filesystem, and high-performance X Window System (155,000 Xstones), no wonder developers depend on QNX for call routing, text-to-speech, video-on-demand, and other computer telephony applications.

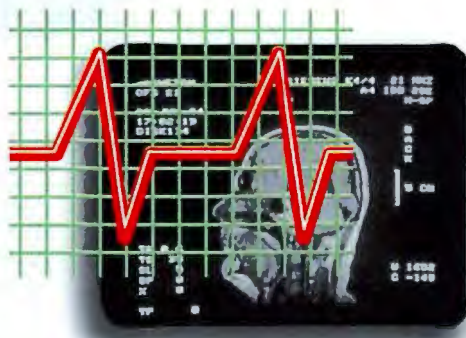

IN HOSPITALS AND LABS...

Healthcare workers don't have time to wait for vital data. Which is why QNX is at the heart of a wide variety of performance-critical applications. From automated patient charting to medical imaging, QNX gives developers the competitive edge to build cost-effective products on standard platforms that can outperform costly high-end systems.

... IS IN THE REAL WORLD.



WE WORK IN REAL TIME.™

1-800-676-0566

(EXT. 101)

QNX SOFTWARE SYSTEMS LTD. 175 TERENCE MATTHEWS CRESCENT, KANATA, ONTARIO, CANADA K2M 1W8 TEL: 613-591-0931 • FAX: 613-591-3579

© QNX Software Systems Ltd. 1994. QNX is a registered trademark of QNX Software Systems Ltd.

Circle 127 on Inquiry Card.

If You're Serious About Application Development ... Put Away The Toys!



Developing production quality applications requires serious development tools. 4GLs may build your application quickly, but they don't offer the flexibility and scalability high-end applications need. 3GLs are flexible, but tend to extend your development cycle. Neither inherently produces maintainable code. And the GUI clients they create are generally not portable.

No one delivers power and productivity like XVT

XVT's visual C and C++ development solutions allow you to develop prototypes and applications fast, yet have the power and flexibility to handle the most complex jobs. Applications built with XVT deliver native look-and-feel on every popular platform. XVT's application framework even promotes maintainable code so you'll spend less time working on your last release and more time reducing your backlog or producing your next one!

Proven Performance

Avis's high volume reservation system, Kaiser Aluminum's vital production

process system, and Ameritech's network-driven clinical database for improving patient care are all XVT applications. Commercial developers like MapInfo, Clarify, and IQ Software, have used XVT to develop their off-the-shelf best-sellers. When your core business applications have to be done, develop them with XVT.

Proven Productivity

New XVT-PowerObjects expand XVT's reusable component selection. Enhancements like XVT-Architect and fully integrated Rogue Wave Tools.h++, make XVT a great place to start C++ development and makes high level functionality like automatic data propagation, object nesting, and grids easier to use. XVT even solves one of the most noted object-oriented development puzzles, displaying an object in its inheritance stream for fully context-aware editing.

Proven Partnerships

XVT's open architecture and use of established production quality languages like C and C++ have enabled us to certify more third-party tools than anyone else in the marketplace. This allows you to tailor your

application development workbench to create the most robust applications possible.

Proven Portability

Where many so-called "portable" development tools fail is in their inability to port to many of today's most popular desktops. Some port well to one, others to two, but no one ports as well to more desktops than XVT; this protects you from rewriting your application as your end users change platforms, operating systems and GUIs.

For more information on the development solutions that don't play around, call 1-800-678-7988, or e-mail us at info@xvt.com.



XVT Software Inc.
4900 Pearl East Circle
Boulder, CO 80301 USA
303-443-4223
FAX: 303-443-0969

Precision Software GmbH
49 61 03 37 94 0
Personal Workstations Ltd.
44 71 231 0335

Windows & Windows NT • Macintosh • OS/2 • OSF/Motif • OPEN LOOK

XVT, XVT Software, XVT Power++, XVT-PowerObjects, and XVT-Architect are trademarks of XVT Software Inc. All other product and company names are trademarks of their respective holders.

Circle 146 on Inquiry Card (RESELLERS: 147).

Programming in Tight Spaces

In the realm of the ultrasmall, inexpensive memory and fast processors can't compensate for inelegant code

RICK GREHAN

In the brave new world of OOP (object-oriented programming), where huge development systems fit only on CD-ROMs and cross-platform API libraries take up most of your disk space, the solutions to many programming problems lie in hardware: more memory, a faster processor, and a disk cache. Today's computer science students are taught that the future lies in writing structured, reusable code. However, there are places where none of this works.

The programming techniques of the large-scale microcomputer world collapse if you apply them in the world of the ultrasmall microcontroller or IBP (itty-bitty processor). In this fascinating realm, there are no Pentium processors with 16 MB of RAM. Instead, you find designs with 4 KB of RAM paired with 8-bit Zilog Z8s, Motorola HC05s, and Microchip Technology PICs. (For details about these processors, see "Processors Proliferate," September BYTE.)

The Arena

Programmers working with IBPs create embedded components for automobiles, cordless and cellular communications equipment, medical instrumentation, and entertainment products. Programming battlegrounds exist on a few fronts. First, there's chip count and size. Because a number of microcontroller-based products are hand-held devices, toys, and consumer items, smaller chip real estate (or fewer chips) translates directly to reduced cost. This is especially important for consumer electronics because a manufacturer's production run may be in the hundreds of thousands, and the full-run price difference between adding an additional 20-cent chip or not can be significant. For the programmer, this

means he or she has to work with reduced resources, such as less memory, or use software instead of hardware to solve some problems.

The second battleground is performance. Programs on microcontrollers are always managing interfaces to the real world, an activity that is governed by precise timing constraints. For example, the microcontroller in a little Santa Claus doll has to make the eyes blink rhythmically and play Christmas-carol tones at the proper pitch. The processor must do this using only 8 bits, and you're lucky if you can run it at anything over 10 MHz. It's a classic conflict of space versus speed. And when you're working with routines that must fit in tens of bytes, you don't have the luxury of clicking on a compiler's dialog box to pick "optimize for speed" over "optimize for space." You have to optimize for both (I'll present an example of how you do this in a moment).

The last battleground is the sheer claustrophobia programmers face. An IBP is usually a one-chip device, with CPU, RAM, and ROM all in one package. Registers and RAM are typically the same thing, and there's often no more than 32 bytes of RAM. As I mentioned before, programmers may get 4 KB of RAM if they're lucky, which means the code may have room for only 512 instructions.

Case in Point

Because of its size, a microspace program cannot be a collection of independent, separate routines. Instead, routines are interdependent and interlocking. One programmer of IBPs described his work as being similar to assembling a jigsaw puzzle. Programmers working in these tight spaces are more like artists than they are like factory workers cranking out objects for some software foundry.

Chip Gracey, a software engineer with Parallax, wrote the on-chip code for the company's BASIC Stamp, an elegantly designed PIC 16C56 development system that consists of two ICs, a 4-MHz oscillator circuit, a voltage regulator, and some passive electronics that are all powered by a 9-V transistor battery (for more details, see the text box "The Taming Power of the Small," September BYTE, page 68). You can program the board in BASIC by downloading code from a PC-compatible machine.

continued

Sine Wave in Six Steps

Super-simple Microchip Technology PIC 16C5x code for generating a sine wave. Note that the heart of the routine is composed of only six instructions. On a 20-MHz PIC microcontroller, those instructions execute in only 1 μ .

```
sine = 08h           ;Declare sine reg.
velo = 09h           ;Declare velocity reg.

init    mov sine,#32   ;Set init. value
        clr velo       ;Reset velocity
loop    mov w,-velo     ;Get decr'd val. of velocity
        snb sine,7     ;Skip next instr. if sine>=0
        mov w,++velo    ;Get incr'd val. of velocity
        add sine,w      ;Add velocity to sine
        mov velo,w      ;Store new velocity
        code to use sine goes here...
        jmp loop
```

Building the Stamp meant working on a processor with 1 KB of code space—about one-thousandth the memory space of most personal computers.

Gracey took four days to locate and fix the last bug on the BASIC Stamp. The time was needed not because the bug was hard to find, but because its correction required adding an instruction to the code. Unfortunately, there was no room, because Gracey had stuffed so much functionality into the Stamp the on-chip ROM was full. So he spent those four days figuring out how to rewrite code to free up the one word of instruction space he needed to make the fix. This was not just an editing job; he had to figure out how to make one routine one instruction shorter, and so much looping and code interdependence was at play that changing any given instruction sequence might have affected the performance of several routines. He had no choice but to write spaghetti code.

Other Considerations

What about reusability, a cornerstone of object-oriented technology? Is there any place for it in the environment of microcontrollers? Not much, according to Dave Hampton, an independent consultant who has been writing microcontroller programs for nearly a decade.

He admits to keeping a toolbox of routines that he uses often, but there's danger in starting a project by simply grabbing an off-the-shelf routine, he says. A generic routine might not make use of memory-saving or performance-boosting features of the processor, so blindly using such a routine as the starting point might take him down a wrong path. Consequently, Hampton finds that most of his projects consist of about 25 percent reused code and 75 percent custom code.

When programming for IBPs, intimate knowledge of the hardware is unquestionably a key requirement for a successful design. The upshot is that while many of us are clamoring for portability, IBP programmers thrive on the precise opposite.

A Taste

Programmers in the world of the small must become algorithm innovators. The famous sourcebooks of computer algorithms, such as *The Art of Computer Programming* series (Addison-Wesley) by Donald Knuth and *Numerical Recipes* editions (Cambridge University Press) by William Press, et al., have a place on the IBP programmer's shelf, but when you're counting every byte of code space, you've got to do some trailblazing. You can't simply go after an existing algorithm with a mental paring knife and shave away layers until you've reduced the code to its essentials. Instead, you often have to devise a completely new routine for solving your specific programming problem.

Gracey offers the following example: The routine shown in the

listing "Sine Wave in Six Steps" on page 217 acts as a sine function generator: Each time you call the routine, it produces the next "step" in the waveform. You could send the output of the routine to a DAC (D/A converter) and have a minimum-overhead function generator.

The listing shows the algorithm as it's implemented in PIC 16C5x instructions. As you can see, the entire sine algorithm consumes six instructions. If this seems like unnecessary

masochism, consider the code's destination processor. The Microchip PIC 16C5x 8-bit processors are complete 1-chip microcontrollers ideal for super-small applications (some members fit in 18-pin packages). Each 16C5x-family member features an on-chip ROM that can hold from 512- to 2-KB of instructions. However, there are no provisions for external memory, so code space is at a premium.

You'll notice that the algorithm performs its magic without series approximation or table-lookup; either would be impractical in most IBP applications. A series approximation would have taken precious space for both the routine and the coefficients, and it would have involved time-consuming multiplication instructions. A table-lookup approach would have meant using up storage to hold the table.

The listing "QuickBasic Sine Wave" is a short QuickBasic-compatible program that graphically demonstrates how well the sine-wave function in the listing on page 217 performs. To use it, type in this listing and alter the initial values of *sine* and *velocity* that appear near the beginning of the program. Watch the resulting waveform as you do.

Get Small

As memory cost-per-megabyte continues to descend, processor performance-per-dollar continues to ascend, and system needs continue to expand to consume system resources, we'll see bigger and bigger programs. I can't help but believe this will create fertile ground for sloppy programming. The day draws near when it will no longer be an embarrassment to use a bubble sort instead of a heap sort: Who's going to care if the list gets alphabetized in one-tenth of a second instead of one-hundredth of a second?

Nevertheless, it's good to know that one sharp edge of the programming community is still alive and well. IBP programmers are still scrounging to free up that 1 byte, and they are still counting cycles. In the end, it's reassuring to know there are still assembly language programmers. ■

Rick Grehan is technical director of the BYTE Lab. He has a B.S. in physics and applied mathematics and an M.S. in mathematics/computer science. He can be reached on the Internet or BIX at rick_g@bix.com.

QuickBasic Sine Wave

*QuickBasic source code demonstrating how the algorithm in "Sine Wave in Six Steps" on page 217 generates a sine wave. Note: You can type in and run the source code to see the waveform. Alter initial values of *sine* and *velocity* that appear near the beginning of the program to change the waveform.*

```
REM Simple method for sequentially computing a
REM sine wave.
SCREEN 9: x=639: y=175
REM Initialize sine and velocity
sine=128: velocity=0
REM Draw axes and initial offsets
COLOR 12
LINE (0,y)-(x,y)
LINE (0,y-sine)-(x,y-sine)
LINE (0,y+sine)-(x,y+sine)
COLOR 15
REM Draw pattern
FOR i=0 TO x
IF sine>=0 THEN velocity=velocity-1
ELSE velocity=velocity+1
sine=sine+velocity
PSET (i,y+sine)
NEXT i
```

BYTE Proudly Presents **PowerPC Forum '94**

In conjunction with IT Services '94

December 5-6, 1994
Santa Clara Convention Center
Santa Clara, CA

The PowerPC is a significant step towards bringing outstanding performance—coupled with a number of unique features—to the desktop. PowerPC Forum '94 provides the first-ever conference exclusively dedicated to the exciting, new architecture developed by IBM, Apple and Motorola. With top experts from industry leaders making presentations and participating in panel and roundtable discussions, this program promises to be your best chance to get up-to-the-minute information and insight on the power and potential of PowerPC.

Plus attend presentations of the different operating systems ported to the architecture: OS/2, AIX, System 7, Solaris, Windows NT and Taligent. Each session will cover the latest development in tools available to port existing or new applications. These sessions are a "must" for ISVs and corporate developers. Each presentation will last 50 minutes.

CONFERENCE PROGRAM

Monday, December 5th

2:00-3:00 pm

GENERAL SESSION

■ Future of the PowerPC

In this intensive conference session, you'll get a complete overview of what's real and what isn't.

3:00-4:00 pm

■ CPU Timeline

You'll take a look at all the different PowerPC chips coming down the pike in this helpful, timely presentation.

■ AIX Operating System Presentation

4:00-5:00 pm

■ Emulation or "Migrating from Legacy PCs"

This insightful session examines how corporations move from existing PCs into the world of PowerPCs.

■ OS/2 Operating System Presentation

Tuesday, December 6th

10:00-11:00 am

■ The PReP Standard

In this thought-provoking session, you'll explore the power reference platform as a standard that could replace the IBM PC-AT.

■ System 7 Operating System Presentation

11:00-12:00 Noon

■ Human-Centric Computing

The enhanced interfaces made possible using the additional clock cycles of the PowerPCs will be discussed in this interesting presentation.

■ Windows NT Operating System Presentation

12:00-2:00 pm

Lunch on Your Own

2:00-3:00 pm

■ Plug-n-Play vis-a-vis PReP

You'll find out how the Plug-n-Play standard would work in the PReP and PowerPC World in the enlightening session.

■ Solaris Operating System Presentation

3:00-4:00 pm

■ Enabling Applications

This revealing session is your chance to find out about the "killer" PowerPC applications.

■ Taligent Operating System Presentation

Plus, learn from real-life experiences of recent Beta users in a special eye-opening session.

Please note: PowerPC Forum '94 is a separate event and is co-located with IT Services '94.

**Call the Power PC
Forum Hotline today
at 508-429-2303.**

BONUS
Bring this ad for free admission at
IT Services Expo (Dec. 5-7)
Running concurrently with the Forum

As seen at

COMDEX/Fall '94



**Now
the hardest part
of getting
your network
to share modems
is opening
the box.**



CrossConnect gives you network modem access
through a single phone line.

Got a network? Got a modem? Great! Now get CrossConnect® — the easiest, most cost-effective way yet to get more out of your modem, your network, and your phone lines.

Designed for Novell and NetBIOS networks operating in DOS or Windows environments, CrossConnect is the software solution that lets you share up to 20 modems per LAN for dial-out/dial-in communications.

Since you can install CrossConnect on any network node, it saves you the expense of having a dedicated modem server or installing separate modems and phone lines for every computer. Because it operates in the background, users can continue working while inbound and outbound communications take place. And CrossConnect lets authorized users dial in remotely and take control of an office PC to run programs, edit files, print documents, download data or access the network.

CrossConnect also comes with simplified instructions and streamlined installation procedures so you can start sharing modems in about a half-hour. And you can always count on the most qualified technical support in the industry from Smith Micro — the leader in telecommunication software.

SMITH MICRO
SOFTWARE 

So call **1-800-944-SMSI** today to find out how you can link up with CrossConnect.

It's the easy, out-of-the-box solution for network modem communications.

Authorized Distributors: TechData, Micro Central and Ingram Micro

Network Spoofing

Is your WAN on the wane? LAN spoofing may help solve some of your woes.

JEFFREY FRITZ

Network protocols love to talk. They are constantly sending packets to and fro filled with all kinds of information. Not all the chatter contains user data, however. Although most users aren't aware of it, a significant amount of behind-the-scenes LAN traffic is dedicated to the protocol's management functions.

Nearly all network protocols spend time sending and receiving packets for management purposes. The nature of the packets varies from protocol to protocol. Many protocols send out keep-alive messages to various network devices, which ensure that all devices are present and accounted for. Network protocols also keep track of topologies, maintaining information about where devices are located and how they can be reached. This information is shared by exchanging routing tables across the network and by updating them on a regular basis.

How often keep-alive messages and routing updates are sent across a network depends on the LAN protocol. Some protocols send updates infrequently, every few minutes or several times an hour. Others are much more aggressive, sending out updates every few seconds. For example, the AppleTalk NOS (network operating system) sends out RTMP (Routing Table Maintenance Protocol) updates every 10 to 15 seconds. Users tend to see this traffic as overhead; network engineers see it as essential. Either way, management packets are busy running the network, representing traffic that an end user never sees but depends on for reliable connectivity.

When running on a LAN, protocol management packets simply place more traffic on the network. LAN bandwidths are wide enough that the extra management packets are seldom noticed. WANs, however, are an entirely different matter. When protocol overhead is added to normal user traffic, it can contribute to link saturation and slow-downs, particularly for slower speed WAN links.

However, there is an even worse culprit. Unlike LANs, which operate on a connectionless service, WAN links are, more often than not, connection-oriented services. Connections are physically made and, for switched digi-

tal services, charged on a usage basis. Because of this, WAN links are often configured to bring up the connection only when there is traffic destined for the remote network. They drop the connection when there is no traffic passing over the link.

The Theory

In theory, traffic-based switched WAN connections save money because the connection is not billed unless user traffic is present. The savings can be significant. In the case of a user who has taken a break from a workstation or PC, dead time can be from minutes to hours. Because there is no user traffic, the connection can be kept down during that time and the billing reduced to zero. In reality, the protocol makes a call every time it sends out network routing updates or keep-alive messages, and it incurs charges, even though no user is involved. WAN devices add to the traffic and the expense by regularly exchanging their own internal routing or bridging tables.

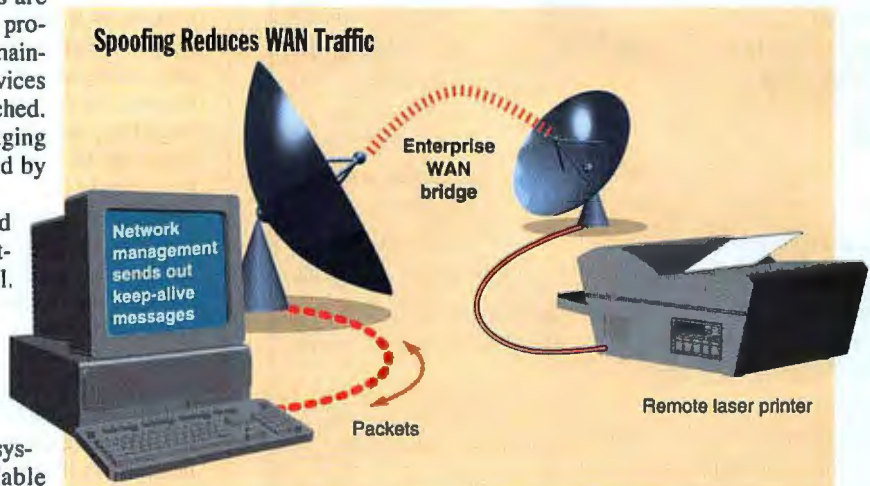

The enterprise bridge responds to the keep-alive message rather than sending it to the actual device, reducing WAN traffic.

A potential solution to this problem is a process called *LAN spoofing*, and *spoofing* aptly describes the technology. According to Webster's, the term *spoof* means "to delude by underhanded methods." LAN spoofing places the WAN in a stealth mode, where the WAN network devices, such as bridges or routers, answer for the remote devices.

For instance, if a Novell file server sends out a SAP (service advertising protocol) packet, the enterprise-side WAN device will not place a call to the remote side to pass the SAP (see the figure "Spoofing Reduces WAN Traffic."). Instead, it will acknowledge the SAP for the remote LAN. This fools the server into believing that the remote LAN is still connected, although the connection is down and the user is disconnected.

continued

CREATE INDEXES

To Help Your Readers Find The Information They Need.

The contents of a well written document should be easily accessible to the reader. The best way to do this is with a complete index.

...over 99% of all documents written today do not include an index.

Indexicon, the first and only fully automatic indexing program, from the Iconovex Corporation, uses linguistic analysis to find the key ideas in your text. It "reads" your document, automatically selects index entries for you, and quickly builds a complete index at the end of the document.

Let's face it.

There's simply too much information produced in today's world for anyone to read it all. The truth is, most documents without an index get skimmed, or worse, not read at all. Yet over 99% of all documents written today do not include one. Why? There are two reasons.

To create an index yourself takes too long, and to have it done professionally costs too much and takes too long.

With Indexicon you have another alternative. You can create your own professional looking indexes in a matter of minutes. It's fast, it's economical, it's reliable. If you can click a mouse, you can index a document of any size.

Indexicon is easy to install and easy to use - there are no complicated instructions to learn, no keystrokes to memorize. Make your life easier. Put your computer to work for you.

Get a copy of Indexicon today and treat your

Indexicon sets the standard for the intelligent document.

readers to professional indexes on all your documents. You'll be setting the standard for the intelligent document. ■

Available for
Windows versions of
WordPerfect 6.0
and MS Word 6.0
\$149.99

1-800-943-0292

As seen at COMDEX



ICONOVEX CORPORATION
7448 West 78th Street, Bloomington, MN 55429

Internet: 74064.440@Compuserve.com, Phone: (612) 943-0292 Fax: (612) 943-1087
Call for information on other products and reseller pricing. All product names are trademarks of their respective owners.

Core Technologies Networks

A Hot Topic

Implementing LAN spoofing is a hot topic among WAN vendors. Although it is a recent concept for WAN networking, it is not new to other services. A form of spoofing has been in use for some time with IBM's SNA (Systems Network Architecture). The SNA protocol is used primarily for communications between IBM mainframes and remote synchronous terminals.

One of SNA's characteristics is a continuous handshaking between devices. On dedicated or switched lines, a master/slave relationship exists between the communications controller and the remote unit, resulting in constant polling between devices. Some vendors took this into account in designing their SNA communications devices.

To spoof SNA, the controller-side device automatically answers the status inquiries (polls) intended for the terminal. Similarly, the remote-side communications device answers for the controller. Both sides are happy, even though there is no actual response from the far side. Also, traffic over the serial connection is minimized, giving improved throughput to user data.

Interestingly, SNA uses a different tactic over LANs. It sends out a keep-alive or an "are you still there" message every 5 or 10 seconds. Therefore, it qualifies for the same treatment as other LAN protocols.

It's Not Nice to Fool Mother Nature

Spoofing attempts to fool a network into thinking that disconnected remote devices are really connected. Therefore, the technique defeats a network's native ability to assure itself that everything is as it should be. A NOS is designed this way for good reason. Vendors need to learn how to accomplish spoofing without causing serious grief to a user or a network. A network can be spoofed for only so long before management traffic must be allowed to pass. This may be a maximum of a few minutes, or it could be 24 hours. No one is sure just how long the spoofing time should last.

There are other serious spoofing issues. Network protocols send out keep-alive messages to validate that devices are present and accounted for. What if something really happens to a remote device while the connection is down? The device may crash, be rebooted, power off, or hang. Whatever the case, it is likely to come up in a different state than it was in. However, the spoofed network doesn't realize that the workstation was down. The fact that it has reconnected in a different manner than the network expects leads to a myriad of potential problems, particularly for file servers where reconnected users may wind up being logged in multiple times.

Another frightening possibility could occur when two LANs are remotely connected but not currently on-line with each other. During the time when user traffic is not present and the link is down, the topology of one of the LANs may change. Perhaps a user will turn off a workstation or move a device from one LAN segment to another. The LAN being spoofed is unaware of these changes. Its routing table still contains entries for old topology.

Now suppose user data causes the remote LAN to reconnect. During the next routing-table update, the two networks suddenly realize that their routing tables are different. The network has a decision to make: Which routing table reflects the real network topology, and which is out of date?

Rewriting NOS

Instead of spoofing, some LAN NOS vendors are reevaluating how they handle keep-alive messages and routing updates. Most

Circle 186 on Inquiry Card (RESELLERS: 187).



Looking for a T1 alternative?

Go wireless at 2 Mbps.



INTERSECT[®] REMOTE BRIDGE

**Now with
SNMP!**

Persoft, Inc.
465 Science Drive
P.O. Box 44953
Madison, WI 53744-4953

Phone 1-800-368-5283 (608) 273-6000
Fax (608) 273-8227

persoft[®]

CONNECTIVITY SOLUTIONS
DOS • Windows • Ethernet • Token Ring

Go with Intersect[®] Remote Bridge, a high-performance, wireless bridge that connects physically remote LANs up to three miles apart. It costs less than leased telephone lines or microwave connections.

When it comes to network bridging, Intersect Remote Bridge uses wireless technology to make short work of what had been a trying task. Whether you're bridging Ethernet or Token Ring LANs, Intersect Remote Bridge offers a turnkey wireless bridge solution for you.

With Intersect Remote Bridge, LANs on different floors or in different buildings can communicate even if cabling is impossible. Intersect Remote Bridge uses spread spectrum radio technology, which is proven, reliable, and easy to administer. No leased lines, no recurring charges, and no government approvals. And at 2 Mbps, Intersect Remote Bridge is faster than leased lines. So if you need to bridge LANs go ahead, go wireless.

Persoft and Intersect are registered trademarks of Persoft, Inc. © 1994, Persoft, Inc. All Rights Reserved.
Circle 120 on Inquiry Card.

Now! Now you can digitize directly
within AutoCAD (1), CoreDRAW! Aldus Freehand,
Photoshop and any other WINDOWS application.

ARISTO

RELATIVE vs. ABSOLUTE

There's no sure pointing and absolute moments. At times other by a mile. And vice on the application. That's invented the mouse that's **and absolute**. So now you have of both worlds!

winner. Both, relative control have their one outperforms the versa, depending why we have both relative the best



yes
it runs with
NetWare

ARISTO
Technology with Prestige since 1862

North America:
ARISTO Graphic Systems
A Division of KDH-HODOR Inc.
100 North Street, P.O. Box 68,
Wassenaar, NJ 08804-0068
Tel: (800) 631-7446
Fax: (908) 479-1513

United Kingdom:
ARISTO UK LIMITED
TDS House
Torrance Road South, Birtfield
Bracknell RG12 5BN
Tel: (0344) 306 936
Fax: (0344) 306 936

Head Office:
ARISTO Graphic Systeme GmbH & Co. KG
Schneckenburgallee 117
D-22525 Hamburg, (Germany)
Tel: (040) 547 47-220
Fax: (040) 547 47-111

College Board digital

THE ABSOLUTE AND RELATIVE MOUSE

* (SRP \$ 349.00, includes integrated 5-button mouse, portable drawing and digitizing surface, software)

All trademarks are the property of their respective holders.

Core Technologies Networks

LAN protocols were written when interconnections of LANs were relatively rare. The designers could count on all the devices on a network being attached to the same physical wire. About the worst thing they had to worry about was repeater delays.

Today, WAN connections are much more prevalent. It may be time for major rewrites of LAN protocols into WAN protocols, taking into account switched digital connections. Although this is easier said than done, there has been some recent activity in this area. Apple, Novell, Microsoft, and other companies have been working to integrate WAN technologies into their network protocols. However, this complex process is going to take some time. A start has been made, but much more work still needs to be done.

ISDN D-Packet Solution

There may be another way to solve the management problem. ISDN D-packet connections may be well suited to handle management functions. The D channel is an ISDN packet service that provides 9600-bps bandwidth in addition to the 64-Kbps circuit-switched B channels. ISDN network devices can take advantage of the D channel for control and management of WAN devices.

Using the D channel, it would no longer be necessary to bring up a circuit-switched call just to transmit a keep-alive message or to update a routing table. Because D packet is a connectionless service, packets are routed through the packet handlers in the central office switch and sent out to their destinations, with no circuit-switched connection to bring up.

Interestingly, the D channel's primary function is control and management of ISDN devices and connections. It was designed from the ground up for exactly this purpose. Therefore, it lends itself well to control and management of ISDN WAN devices. Users are charged on a per-kilopacket basis for D-channel connections. Because management packet size tends to be small compared with user data packets, these charges should be nominal and reasonable.

Unfortunately, the down side to D packet is that it's not widely deployed in North America. A number of ISDN exchanges offer no D-packet service, and D channels are not always connected to the national PDNs (public data networks). When D-packet service is available, it is often restricted to connections within the local switch, making it difficult, if not impossible, for vendors to implement cross-the-board D-channel management. Users could access the D channel for local device management but not for devices outside the local switch.

Despite this limitation, many vendors believe that D-channel management is viable, and they plan to implement it once telephone service providers support it. Unfortunately, the carriers do not seem to be in any hurry to improve deployment of D-packet service.

The ultimate solution for dealing with management protocol traffic is still somewhat elusive, with many options to choose from. One thing is sure: With the ever-increasing number of telecommuters and remote-office WAN connections, it won't be long before users have a solution that is both efficient and cost effective. ■

Jeffrey Fritz is a telecommunications engineer for West Virginia University. He is the author of *Sensible ISDN Data Applications* (WVU Press, 1992). He can be reached on the Internet at jfritz@wvnm.wvnet.edu or on BIX c/o "editors."

SOFTWARE SECURITY

MARX

Protect your software for good and relax!



CRYPTO-BOX 560

in your net gives no chance to sharks and pirates.

NEW
CD-ROM
INDOR SECURITY
Convenient distribution of CD-ROM Software.

CRYPTO-BOX 560 provides software protection in single PC and LAN-environments. A brand new concept allows software developers to limit user access by password - and at a reasonable price!

Call now for your evaluation kit, or send E-Mail: 100273.171@compuserve.com. See us at Comdex/Fall: Sands Expo and Convention Center Booth # 3019.

MARX Inc.

1338 La Vista Rd NE
Atlanta, GA 30324
Phone: 404-320-9229
Fax: 404-320-9229

CRYPTO-BOX S.A.R.L.

28, rue de Lattre de Tassigny
F-67303 Schiltigheim-
Strasbourg cedex
Tél.: +33-8881-4031
Fax: +33-8881-2028

MARX GmbH

Vohburger Straße 68
D-85104 Wackerstein
Phone: +49-8403-1555
Fax: +49-8403-1500

Your software deserves microprocessor security.

JERRY POURNELLE

Can You Say Network?

Last month I tried to look into the future. Unfortunately, as soon as I did, everything changed. Well, maybe not everything, but a lot did. Several things happened at about the same time. Novell dropped out of the OpenDoc consortium and began making dark hints about abandoning DOS 7 (aka DR DOS). Microsoft announced that Chicago, renamed Windows 95, won't ship until at least next spring. IBM learned that they won't make the year-end deadline for OS/2 on the PowerPC chip. There were probably some other announcements I missed.

All this is annoying, but it doesn't have to change your life. IBM is going on with OpenDoc and swears that it will be compatible with OLE 2.0—but better. The important point for developers is that you can get on with OLE 2.0 projects. The important point for users is that you don't have to know what OpenDoc and OLE 2.0 are.

Users also don't have to worry about Windows 95, or Daytona, or choosing an operating system. Windows for Workgroups 3.11 is quite stable, if irritating

to NetWare users—see below—while any version of DOS from 5.0 up (except for MS-DOS 6, but you know about that) will work. If you need to run both Windows and DOS programs—and almost everyone does—you'll want a better memory manager than DOS provides. Several are good enough, but we like Quarterdeck's QEMM.

If you run mostly DOS but still want to use Windows occasionally, IBM's OS/2 WARP, sometimes known as Personal OS/2, knows about all presently extant forms of Windows. OS/2 is very good for running multiple DOS applications. Get Windows running first, and then install OS/2 WARP, keeping the capability to boot up with DOS. Once you get things set up and running, OS/2 is extremely reliable and does multitasking, including communications, quite well. Of course, it's not always so simple to get things set up.

We recently got an Iomega Tape250 Parallel Port II tape backup unit. It uses the same DC-2120 tape cartridges and apparently the same format—QIC-80 (quarter-inch cartridge)—as the

Colorado Memory Systems Jumbo 250 I mentioned in my November column. The Iomega Tape250 came bundled with DOS and Windows software from Arcada Software of San Luis Obispo, California. Arcada wrote the backup software that comes with MS-DOS 6, and we suspect they wrote the Norton backup software; it certainly has the same look and feel.

Installing the Windows version on the parallel port of Pentafluge, our fire-breathing Pentium computer, was trivially easy, and the backup ran quite well in the background. Actually, we really stressed it, because while the backup was running in the background, Alex put up Caligari TrueSpace (which is discussed later). Manipulating 3-D graphics really eats up CPU cycles. We were running the backup program in full-compression mode, and while time-sharing with Caligari TrueSpace slowed it down somewhat, nothing crashed.

Better yet, Word 6.0 for Windows runs fine with the Iomega Tape250 doing backup in the background. You can edit, write, load, and save without noticeable degradation of your system's

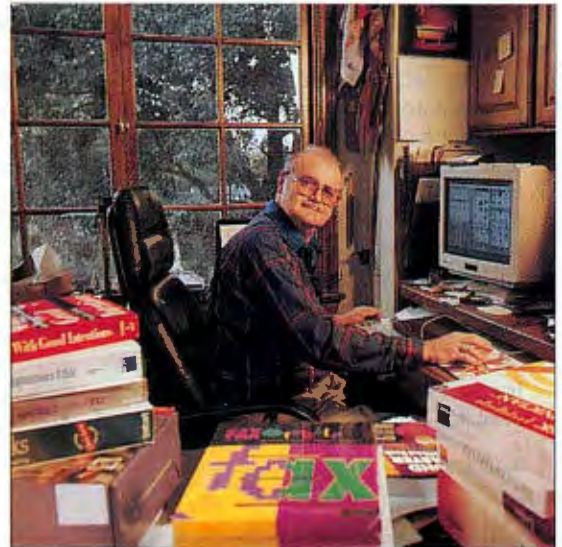

AMY ETTRA © 1994

Jerry's campaign into computerdom proceeds on all fronts, with particularly heavy activity in networking

performance. Word processing is about the only thing I tend to do in multiprocessing mode anyway.

The Iomega Tape250 is much smaller than the Colorado Jumbo 250, partly because the Jumbo has its power supply built into its case and plugs directly into the wall socket. The Iomega Tape250 has a brick that plugs into the wall. Incidentally, it's only a minor quibble, but I greatly prefer the other kind of brick, with a short power cord. Too often, when you have to plug the power-supply box into the wall, you find it covers more than one outlet.

Along with the Iomega Tape250 being smaller than the Jumbo 250, it's a great deal quieter. You don't hear it running at all except for a few clicks when it changes tracks. I haven't done speed-comparison tests—and I'm not likely to—but it's certainly fast enough for a tape drive. All told, the Iomega Tape250 Parallel Port II is easy to install and use, and it runs nicely in the background, which is, after all, what you want a backup unit to do.

Note that both Colorado and Iomega offer units that will install internally and hang off your floppy drive train, but I don't have that kind. People who have used them

say they work much the same as the parallel-port systems but are faster. Parallel-port systems let you back up more than one machine as well as transfer files between machines.

I still prefer DAT (digital audiotape) for backup because it's faster, the tapes are cheaper, and you get 2 GB on each tape. Of course, the DAT drive is a lot more expensive. If your work is worth anything at all, you need a reliable backup system. The Iomega Tape250 Parallel Port II is plenty good enough. Recommended.

DOS and Windows backup software comes bundled with the Iomega Tape250. They also sent software to let us use it with OS/2, and that's what we tried first. Alas, we never got it to work. We kept getting messages about IRQ (interrupt request) conflicts. Three attempts to get help through Iomega's FAXback help system (which is offered with the software) produced no response whatever.

Eventually I called in the daytime. I got an exceedingly complex telephone tree, a 28-minute wait, and then a technician who didn't know OS/2. Finally, I got someone who said my problem wasn't OS/2 but the

computer I was running it on: the current version won't work with an IBM PS/2 (i.e., Micro Channel architecture) machine. With a machine that has a more conventional bus, it works fine under OS/2.

They're working on the Micro Channel architecture version and ought to have it done before you read this. They didn't reply to my request for FAXback help because they were hoping to get a fix for the PS/2 before replying. The 28-minute delay in getting to a human being was unusual.

Do note that we didn't need any help installing the Iomega Tape250 Parallel Port II on Pentafluge, which is about as advanced a system as you'll find, and we'd not have needed any help with OS/2 if we'd used a different platform for testing.

So, this time the problem wasn't OS/2 at all. On the other hand, I wasn't terribly surprised when we had difficulties. As I said earlier, OS/2 is very stable and reliable once you get things set up and running, but getting things working in the first place can be nontrivial.

IBM is working on that. They've been adding drivers like mad. They also hired my friend Rich Heimlich to show them



LASER POINTER \$49.95

For presenting, directing, and
conferencing.

Metal plating with Solid brass body
creates a sense of beauty.

Shock resistant of 2-meter height.

Runs on two "AAA" size batteries.

Attracts the attention of the
audience.

Full 1 year factory warranty.



Available in black and silver.

**ALSO AVAILABLE, THE SUPER INFINITER,
5 TIMES BRIGHTER FOR \$99.**

For more information,
please contact a dealer near you.



Taiwan Patent 66982 & 80712
German Patent G 93 04 919.8
U.S.A. Patent 5, 193,099
Worldwide Patent Pending
FDA Approved

Quarton USA Ltd. Co.
7042 Alamo Downs Parkway, Suite 250
San Antonio, Texas 78238-4518, U.S.A.
Tel: (210) 520-8430
Fax: (210) 520-8433
Outside U.S.A. Fax 886-2-6432000
Quarton Inc., Taiwan

An emulator on its own will get you nowhere fast.

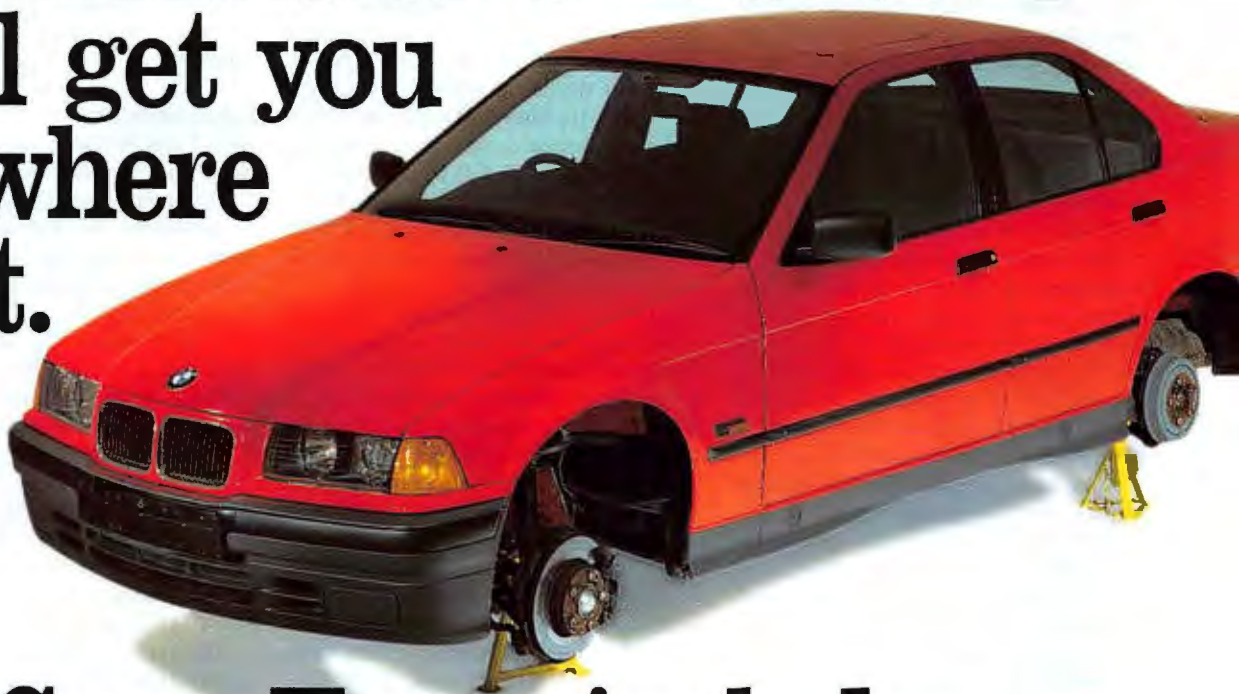

So SmarTerm includes the protocol stacks.



SmarTerm gives you everything you need to connect your PCs to UNIX, VMS or Data General hosts. You just 'SmarTerm and go.'

It's a really *radical* idea, like selling a car with wheels. So *radical*, in fact, SmarTerm is the only software that gives you the complete connectivity, high performance, and ease of use you need, all in one.

SmarTerm products all consist of the most precise terminal emulation available, plus *free* SmarTerm TCP/IP and LAT stacks *and* NDIS and ODI support. (You wouldn't expect to pay extra for the wheels on your car, would you?)

On top of this, SmarTerm's pioneering corporate support tools and utilities make the software cost effective and quick to run by automating common tasks. You can use your mouse in host applications, record scripts, use drag-and-drop FTP, and more - so much more than any other connectivity package.

Find out how to 'SmarTerm and go' with the complete host connectivity software. Call Persoft now at 1-800-EMULATE (1-800-368-5283).

All SmarTerm® for Windows products include:

- SmarTerm TCP/IP as a Windows Sockets DLL
- Individual or centralized TCP/IP management
 - Drag-and-drop FTP
 - Pop-up keyboards
 - User-definable button palettes
- True Multiple Document Interface
 - Connections directory
 - Script recorder
- Simplified keyboard remapping
- SmartMouse™ programmable mouse support
 - Customizable help system
 - On-screen toolbox

SmarTerm products are also available for DOS.



Call now for new SmarTerm
for Windows version 4.0
information!

persoft

CONNECTIVITY SOLUTIONS
DOS • Windows • Ethernet • Token Ring

Persoft, Inc., 465 Science Drive, P.O. Box 44953,
Madison, Wisconsin 53744-4953 USA.
Tel: (608) 273-6000 Fax: (608) 273-8227.

Persoft Europe, Lower Woodend Barns, Fawley, Henley-on-Thames,
Oxfordshire, RG9 6JF, England.
Tel: 0491 638090 Fax: 0491 638010

© 1994 Persoft, Inc. All rights reserved. Persoft and SmarTerm are registered trademarks and SmartMouse is a trademark of Persoft, Inc. All other trademarks mentioned are properties of their respective companies.

Circle 121 on Inquiry Card.

how to get the 100 best-selling games running with the most popular CD-ROM and sound cards under OS/2. That will, coincidentally, take care of almost all multimedia software. Games always test the limits of what you can do; if it runs major games, it will probably run anything.

The delay in shipping Chicago, or Windows 95, gives IBM yet more time to get OS/2 out there as the true 32-bit system of the future. That's far more important than OpenDoc. IBM thinks that OS/2 is the answer to Chicago, and now they're working on the answer to Windows NT and Daytona. If Microsoft had gotten Chicago out on schedule, the operating-system wars would be over; but just now, IBM is still hanging in there.

Novell dropping DR DOS is no great surprise. It's likely they bought Digital Research mostly as a hedge against the possibility that Microsoft would engage in all-out war. Some of us remember when the slogan in Redmond was, "The job's not done until Novell won't run."

Owning DR DOS gave Novell the ability to ship a NetWare-compatible operating system that users were already familiar with. If it came down to war to the knife,

Novell could simply put DR DOS in the public domain, letting clone makers ship systems without paying for the operating system. That wouldn't destroy Microsoft, but it sure would cut into their cash flow. Because of the history of CP/M and DOS, and the settlement made with the late Gary Kildall (who wrote CP/M and founded Digital Research), neither Microsoft nor IBM can ever sue the owner of DR DOS over look-and-feel issues, another form of insurance for Novell.

DR DOS has fanatical and probably justified support from a small group of users, but Novell hasn't put in the effort to keep it out ahead of current versions of DOS, much less move it toward Chicago and 32-bit operations. It will therefore slowly and quietly vanish. Of course, a few will continue to use it.

The fact is that our hardware has long since run away from the clunky, old DOS architecture. It's high time we had a new generation of software that can take advantage of high-speed video, wave-table sound, enormous hard drives, CD-ROMs, and memory to burn. A lot of the new programs are fat and lazy and need all the new capabilities, yet they can hardly be

said to take advantage of them. But a new day is coming.

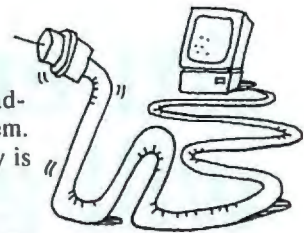

In last month's column, I said that we'd managed to get NetWare and Windows for Workgroups networks working together. That turns out to be not strictly true. I've now learned more about networks than I really wanted to know, and it's still not enough.

Start with the basics. A network consists of two parts: the hardware connections that physically carry messages from machine to machine and the network software. There are many kinds of network hardware. In CP/M days, we used serial ports connected by RS-232 cables to link machines. Then we graduated to parallel-port connectors. Even today, Traveling Software bundles thin, blue serial-port cables and fatter, yellow parallel-port cables to use with LapLink.

The Mac has always had built-in communications. PCs come with serial and parallel ports, but you still need LapLink or some other software to let machines talk to each other. Other companies developed

Your Choice of Keyboard Monitor Switches

Access multiple computers with a single keyboard and monitor to cut equipment costs, save valuable space, and end clutter

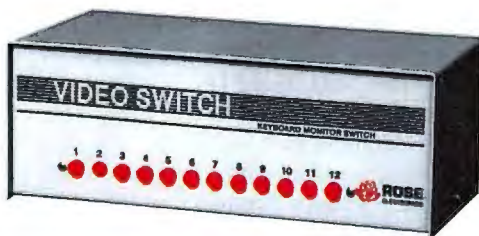

Manually controlled unit

- Simple pushbutton operation for quick selection
- Four, eight, or twelve ports per unit
- Daisy-chaining connects unlimited number of CPUs
- Compatible with EGA, VGA, Macintosh, Sun, and others
- Optional keyboard booting for 286, 386, and 486
- Optional RS232 or PS/2 mouse interface
- PCB construction for high reliability and low crosstalk
- Rack mount, matrix, and customized units available

- Switch by keystroke, from front panel, or RS232 port
- Two or four ports per unit
- Cascade units to support up to 255 CPUs
- Supports monochrome, EGA, and VGA
- Includes keyboard booting for 286, 386, and 486
- Includes RS232 and PS/2 mouse interface
- LEDs display selected CPU and CPU power-on
- Scan function switches among CPUs automatically

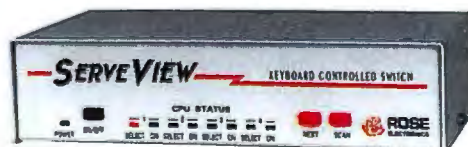

Keyboard controlled unit

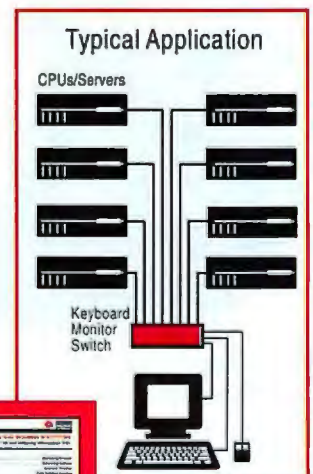

Call toll-free now for your copy of our Switching and Sharing Solutions catalog.

Other Rose products: Print servers, printer sharing units, print buffers, keyboard monitor extenders, video splitters. All Rose products are US-made and have a 1-year warranty.

Make the Rose Connection

10850 Wilcrest Drive • Houston, Texas 77099 • Phone (713)933-7673 • Fax (713)933-0044



1-800-333-9343

Remote Control Software. Rated #1. Over and Over and Over...

✓ #1 Overall
Evaluation

✓ #1 Overall
Power

✓ #1 Overall
Usability

✓ #1 Performance

✓ #1 Versatility

✓ #1 Ease of
Learning

✓ #1 Ease of Use

Ocean Isle
SOFTWARE

1201 19th Place • Vero Beach, FL 32960 U.S.A.
Phone (407) 770-4777 • Fax (407) 770-4779



The 45-page review for *Software Digest* covered all the bases. It was the most extensive review ever done on remote control software. In the end, the experts called ReachOut Remote Control simply "the best program in the...evaluation." It outscored the competition in not one, not two or three, but in seven categories. In its report for *Software Digest's* June '94 issue, National Software Testing Laboratories wrote:

NSTL recommends ReachOut Remote Control for its excellence in almost every category. No other program matches its number of features or ease of use, and it is the unanimous choice for best program in the testers' general usability evaluation.

The recommendation confirms the findings of exhaustive corporate evaluations. And it parallels assessments by such leading publications as *Byte*, *LAN Magazine*, *PC User*, *Network Computing*, *Government Computer News* and *InfoWorld*.

But why not judge for yourself? We will be happy to send you more information on the NSTL report. Better yet, take advantage of our 60-day money-back guarantee and order your copy of ReachOut today. Call 1-800-677-6232 for your nearest dealer location.

Before you know it, you'll be using ReachOut. Over and over and over...

THE MOST COMPREHENSIVE REVIEW OF REMOTE CONTROL SOFTWARE

SOFTWARE DIGEST RATING	OVERALL EVALUATION	PROGRAM
★★★★	8.5	Reachout Remote Control
★★★	7.5	Close-Up
★★★	7.3	Norton pcANYWHERE 1.0 for Windows
★★★	7.3	Carbon Copy for Windows

HEADS, IT'S REAL. TAILS, IT'S FAKE.



It's your choice. A little more than 50 percent of all business software in use today is pirated. If you buy it, you could end up with virus-ridden, phony software that has no documentation or product support.

Selling or copying pirated software without authorization is against the law, with severe criminal and civil penalties including imprisonment of up to five years, fines of up to \$250,000, or both. If you suspect the sale or use of pirated software, call the BSA Anti-Piracy hotline:

 (800) 688-BSA1 (2721)



© 1993 Business Software Alliance. All rights reserved.

Pournelle

special chip sets and communications boards for PCs. One of the earliest systems was ARCnet, which had a big play for a while but is now vanishing.

Another early system was Ethernet. Everyone liked Ethernet. For a long time, the chips were very expensive, but now they're not. While other network hardware systems are available, Ethernet is by far the most common. Ethernet chip sets and boards are made by a variety of manufacturers. Two major sources of Ethernet boards are Intel and Artisoft.

There are two major ways to connect systems with Ethernet. One is called thin-wire, or thin-coax, which runs in a great daisy chain connecting all your machines in a single line. Machines are connected to the network cable with T connectors, which attach to the back of the computer. It's possible to disconnect a machine from the chain and still have it work; but if the chain is broken at any point, the entire network collapses.

The other connection system is called 10Base-T (sometimes known as twisted-pair). It allows more flexible configurations (e.g., star and hub) but also requires more equipment. We plan to convert to 10Base-T, but just now we're still using thin-wire Ethernet, which makes it easy to add stations as long as they're close to the cable line. If we want to add one at any great distance, however, we have to string two coax lines. Those usually run behind bookcases, up walls, and across ceilings. Roberta says that network installations are definitely not decorator-friendly.

Once you have the hardware set up, you still don't have a network until you choose and install software. There are two kinds of networks: client/server and peer-to-peer. Windows for Workgroups, LANtastic, and Traveling Software's LapLink and DeskLink are peer-to-peer systems. NetWare is the best-known client/server network. The network setups are not determined by your hardware configuration. NetWare runs just fine on a thin-wire Ethernet daisy chain, and you can hook up a peer-to-peer system using a 10Base-T hookup.

Peer-to-peer networks are exactly what the name implies: each station on the network has equal access to all the others. In a W4WG network, for example, I may decide to share one of Big Cheetah's drives. If I do, that drive will be available for access from every other workstation on the network. I can go to another machine and

access the shared drive as if it were present on the machine I'm using.

In our peer-to-peer network, we have in practice dedicated one machine to be a "server" in the sense that it has a few large hard drives, a Pioneer New Media Technologies' DRM-604X CD-ROM drive, and a DE-UH7101 WORM/rewritable optical drive. All those are shared and thus are available as assets to any machine on the network.

I use those assets a lot. I archive stuff off to the optical drive. I keep CD-ROMs I use often, such as Microsoft Bookshelf, on the DRM-604X and reserve the local CD-ROM drive for whatever I'm working on at the moment.

The NetWare client/server network is different. You designate one machine as a network server, which means that you don't use it for anything else. The other machines are workstations. Each has access to the server, but not to the other workstations. Thus, if the Pioneer optical and CD-ROM drives are physically attached to the server, they'll be available across the network; but if they're not—if they're attached to a workstation (i.e., a client) rather than to the server—other clients can't get at them.

In my case, in addition to the DRM-604X attached to the old Cheetah 386, I have a Maximum Storage WORM drive attached to the SuperCow 486/66, a DAT drive attached to the Cheetah 486/33, and yet other assets attached to other machines. Each of those is connected to the Ethernet, and each can run W4WG. As long as the W4WG network is up, I can get at nearly any asset from any workstation. Given how I work, that's convenient.

Alas, W4WG peer-to-peer file transfer is slow. NetWare has been tuned over the years and is really speedy. Quite often, access over the network is as fast or faster than access from a local drive.

There are other advantages to a NetWare network. Backups are simpler because you're storing your most important work on the network server. The best archiving and backup software, such as Palindrome's Network Archivist, is designed to work with NetWare. For instance, you can set rules that say if you haven't accessed a file in six months, Network Archivist will archive it on tape and remove it from your server drive. Next time you need to access it, Network Archivist will find the file in the archives. W4WG has no way of knowing when you last accessed a file (unless you wrote to it), but NetWare does.

Also, NetWare offers far better and

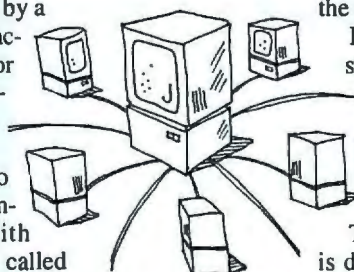

more flexible security than any peer-to-peer network. W4WG does have some capability for requiring a password before you can remotely access a given drive or directory, but it's a lot easier to defeat than NetWare's system, which allows different levels of access to server files and services. Security isn't a big problem at Chaos Manor, but for some places, it's the most important consideration of all.

NetWare is very flexible. It can network old DOS systems without Windows, Macs, and OS/2 systems. All those can be clients and use network assets. Roberta has several Macs that can talk to each other, but she has refused to take the time to use Windows. Her PC system runs DOS, QEMM, and Desqview. She's not on the network, so backing up her stuff is a pain. I want to get her on the network, and the only practical way to do that is to run NetWare.

Finally, there are many third-party programs (such as Fax<HQ, which I wrote about last month) that are designed to work with NetWare. There are hardware boxes designed to increase the capability of NetWare installations. One, for instance, attaches to your LaserJet printer and makes it available to any network machine. When you print under NetWare, your job is "printed" to a file on the NetWare server, which takes over supervision until the printing is finished. One of Pournelle's laws is "one user, at least one CPU"; another is "no one really wants to share his CPU with anyone, including himself." We're not quite to "one task, at least one CPU," but we're getting there.

I wanted NetWare for the increased file access speed, but adding network services was the deciding factor for installing NetWare alongside W4WG. I really like Fax<HQ, and I love talking to my printer at Ethernet speeds. I've got a lot of programs I need but don't use often that may as well be over on a network server rather than local. On the other hand, I need the peer-to-peer assets I get with W4WG.

For a while, it seemed we had managed to have both. There were problems. NetWare grabs drive letters from Z backward, but W4WG starts at the top and works down. Because I have a lot of shared drives—the DRM-604X uses six right off the bat—I need as many as I can get, which means we have to do tricks with the Last Drive statement on start-up.

All that was awkward but endurable; but then other mysterious things happened. The NetWare network didn't seem to have problems, but W4WG connections would mysteriously disappear. Sometimes we could get them back by disconnecting and reconnecting. Sometimes we couldn't.

continued

U.S. POSTAL SERVICE STATEMENT OF OWNERSHIP, MANAGEMENT AND CIRCULATION

(Act of August 12, 1970, Section 3685, Title 39,
United States Code)

1. Title of publication: BYTE
- 1A. Publication No.: 535-150
2. Date of filing: October 1, 1994
3. Frequency of issue: Monthly
- 3A. Number of issues published annually: 12
- 3B. Annual subscription price: \$29.95
4. Location of known office of publication: One Phoenix Mill Lane, Peterborough, NH 03458
5. Location of headquarters of general business offices of the publisher: One Phoenix Mill Lane, Peterborough, NH 03458
6. Names and addresses of publisher, editor, and managing editor: Publisher: David B. Egan — One Phoenix Mill Lane, Peterborough, NH 03458; Editor: Dennis R. Allen — One Phoenix Mill Lane, Peterborough, NH 03458; Managing Editor: Lauren Stickler Thompson — One Phoenix Mill Lane, Peterborough, NH 03458
7. Owner: McGraw-Hill, Inc., 1221 Avenue of the Americas, New York, NY 10020. Stockholders holding 1 percent or more of outstanding common stock are: Donald C. McGraw, Jr.; Elizabeth M. Webster; Harold W. McGraw, Jr.; John L. McGraw; William H. McGraw; June M. McBroom; all c/o McGraw-Hill, Inc., 1221 Avenue of the Americas, New York, NY 10020. College Retirement Equity Fund c/o Bankers Trust, 280 Park Avenue, New York, NY 10015; Texas Teachers Pension Fund c/o Chemical Bank, 4 New York Plaza, New York, NY 10004; Washington Mutual Investors Fund, c/o The Capital Group, 11100 Santa Monica Blvd., Los Angeles, CA 90025; Lord Abbott & Co., 767 Fifth Avenue, New York, NY 10153; Mass Mutual c/o Concert Capital Management, 100 Northfield Drive, Windsor, CT 06095; Delaware Group c/o Chemical Bank, 4 New York Plaza, New York, NY 10004; Putnam Fund for Growth & Income c/o Putnam Investments, 1 Post Office Square, Boston, MA 02109; Wells Institute c/o Wells Fargo Institutional Trust Company, 45 Fremont St., San Francisco, CA 94105; Trimark Group of Funds c/o Harris Trust & Savings Bank, 111 W. Monroe St., Chicago, IL 60690.
8. Known bondholders, mortgagees, and other security holders owning or holding 1 percent or more of total amount of bonds, mortgages, or other securities: None
9. Not Applicable.
10. Extent and nature of circulation:

	Average No. Copies Each Issue During Preceding 12 Months	Actual No. Copies of Single Issue Published Nearest to Filing Date
A. Total No. Copies Printed (Net Press Run)	737,851	770,230
B. Paid and/or Requested Circulation		
1. Sales through dealers and carriers, street vendors, and counter sales	130,767	273,630
2. Mail Subscription	449,157	478,220
C. Total Paid and/or Requested Circulation	579,924	751,850
D. Free Distribution by Mail, Carrier, or Other Means, Samples, Complimentary, and Other Free Copies ..	5,514	5,705
E. Total Distribution	585,438	757,555
F. Copies Not Distributed		
1. Office use, left over, unaccounted, spoiled after printing	8,716	12,675
2. Return from News Agents	143,697	none to date
G. Total	737,851	770,230

11. I certify that the statements made by me above are correct and complete

David B. Egan
Publisher

The worst moment came when I attempted to connect the Zenith Z-Noteflex color notebook to the system. My usual system is to attach a yellow parallel-port cable to one of the systems on the W4WG network and run LapLink Pro on both the laptop and the desktop. LapLink Pro then sees every network drive that the desktop can see. After we installed NetWare, that didn't work anymore.

The problems weren't consistent, and I had deadlines. Finally, I told Alex to shut down the NetWare network and restore W4WG. He thought he'd done that, but things still weren't working right everywhere. On some machines, all was as before; but on Big Cheetah, I'd ask for the list of network connections and get an error message. Drive connections would vanish. Inspection of the AUTOEXEC.BAT file showed we were still running some of the NetWare start-up routine. Remarkably those out fixed the problem.

There's one moral to this story. Before you install NetWare, or attach your system to a NetWare network, be sure you keep copies of CONFIG.SYS, AUTOEXEC.BAT, WIN.INI, and SYS.INI.

Now that the deadlines are over, we're

going to rethink the situation and try again. I still want both NetWare and a good peer-to-peer system. We'll try to tweak NetWare and W4WG once more, but I haven't found anyone who's really happy running both, so we'll probably try other combinations. LapLink V allows peer-to-peer file transfer over a NetWare network, but it doesn't seem to allow programs to access drives that way. There are third-party software packages said to let me access the Pioneer CD-ROM and optical drives even though they're on a workstation. For that matter, maybe I'll just install the Pioneer assets on the Gateway 2000 machine we use as the NetWare server.

For now, this advice: if all you need to do is share assets from one computer to another, W4WG is a good beginner's network. It's easy to set up, and it works fine if you leave it alone. NetWare is harder to install, but it's fast and flexible and speeds up Windows printing. If you get both working before I do, please let me know.

Bill Gates long ago pointed out that computing power per buck was doubling every year and a half, a trend that hasn't slackened off yet. Everyone knows that the average

person now has computing power not available to anyone, including the government, a few decades ago. There are also powerful simulation programs to run on desktop computers. Some of these, like PowerSim for the PC and Extend for the Mac (and now for Windows), have non-linear system-modeling capabilities far greater than were available to Jay Forrester and his World Dynamics projects, made famous in the Carter era.

With all these tools available for the desktop, it would be natural to assume that more powerful modeling tools are available to the professionals, that institutions with big computers can make reliable predictions about nearly anything. Those familiar with Forrester's World Dynamics models, which were discussed in books with titles like *The Limits to Growth* and *Models of Doom*, know that the Forrester world model made some pretty gloomy forecasts and contributed to President Carter's apprehension of a "national malaise." Now anyone with a Pentium machine and PowerSim can build models more complex than Forrester's—surely the government can do much better?

That turns out not to be the case. While

THE FASTEST, MOST JITTER FREE LIGHT PEN INTERFACE EVER.

NEW. FROM DESIGN TECHNOLOGY.

- ▶ DT360 "Universal" internal light pen interface
- ▶ Supports DOS 3.3+, Windows 3.1+, NeXTstep 3.2+
- ▶ All digital design
- ▶ Onboard processor
- ▶ Jitter free performance
- ▶ Flash and flood options
- ▶ Single pixel resolution to 1024 x 768
- ▶ No hand/eye coordination or training required
- ▶ Pens: Anodized aluminum, stainless steel, plastic sheathed
- ▶ Switches: Nosetip, sideswitch, or two button sideswitch
- ▶ Cabling: plastic or armored
- ▶ The world leader in light pen technology. The only whole system designer and manufacturer of light pens, interfaces, and holders
- ▶ Over a third of a million units in the field
- ▶ Local sales and service in Western Europe and Southeast Asia
- ▶ CALL FOR A SPECIALLY PRICED EVALUATION SYSTEM



design technology

11489 Woodside Avenue
Santee, CA 92071-4724
619 448-2888 Fax: 619 448-3044

Internet: 73650.443@compuserve.com

WORLD'S LARGEST DESIGNER AND MANUFACTURER OF LIGHT PENS

BYTE

To Subscribe to BYTE magazine, or for Customer Service, contact your local BYTE Subscription Representative:

Benelux

Gerry Westerhof
Phone: 31 2209 1855
Fax: 31 2209 1145

France

Eric Le Quinio
Phone: 33 1 49 77 03 06
Fax: 33 1 43 76 74 29

Germany

Wolfgang Brezina
Phone: 49 89 525 847
Fax: 49 89 529 850

Greece

Maria Hadjioannou
Phone/Fax:
30 61 272072

Hungary

Imre Szabo
Phone: 36 76 488888
Fax: 36 76 488889

Ireland

Ian Bangham
Phone: 353 1 2859609
Fax: 353 1 2857370

Italy

Enrico Campia
Phone: 39 11 8127656
Fax: 39 11 8127744

Middle East

Zafar Inamdar
Phone: 971 4 666788
Fax: 971 4 621149

Poland

Wlodek Binczyk
Phone: 48 2 625 22 75
Fax: 48 2 628 16 14

Portugal

Manuel Neves
Phone: 351 1 3479301
Fax: 351 1 3475127

Scandinavia

Laugé Dehn
Phone: 45 86223188
Fax: 45 86228159
or Gunnar Sandbjerg
Phone: 45 42803341
Fax: 45 45805579

South Africa

MAST Publications
Phone: 27 11 8804988
Fax: 27 11 4428327

Spain

Publitrade
Phone: 34 1 733 7346
Fax: 34 1 733 8970
or Eduardo Montojo
Phone/Fax:
34 1 57 16685

Turkey

Cengiz Eren
Phone:
90 2 16 345 3473
Fax: 90 2 16 346 2464

United Kingdom

Peter Gregson
Phone: 44 61 430 3423
Fax: 44 61 494 6976
or
John Luker
Phone: 44 258 821114
Fax: 44 258 821115

If there is no BYTE representative listed above for your country, please contact:

BYTE Subscriber Services:
PO Box 72, Galway, Ireland.
Fax:
+1 353 91 752793.
Phone:
+1 353 91 752792.



small computers have become extremely powerful in comparison to what we had in the early 1970s, and supercomputers can certainly do things that were impossible in those days, we still don't have the computing power to reliably model something as complex as the atmosphere. Of course, that doesn't stop people from playing with such models and publishing their conclusions. The results of that playing are about to cost us some \$135 billion, and estimates range up to \$2 trillion.

These costs are associated with changes in air-conditioning, fire fighting, and refrigeration, as we rapidly move to ban chlorofluorocarbons, said to cause the destruction of ozone in the upper atmosphere. Clearly, something like ozone destruction is not lightly to be risked. On the other hand, a trillion dollars is no small thing either, not to be risked until you're pretty sure of what you're doing. I mean, a trillion here, a trillion there, and pretty soon it adds up to real money.

I don't think the policymakers know what they're doing. Worse, I think it's the astounding success of our little machines that has the public ready to believe they do. Those interested in the subject should write to the George C. Marshall Institute (1730 M Street NW, Suite 502, Washington, DC 20036) and get a copy of "The Ozone Crisis," a short—20 pages—paper by a friend of mine, Sallie Baliunas. Sallie has studied the ozone-depletion theory and concludes that "there is no scientific reason for our current policy, and there is no economic reason to have a policy that is inflexible and irreversible." Her reasons are given in this paper.

I've no suspicion that I'm infallible or that Sallie can't be wrong; but I do believe this is a matter of considerable economic importance that has an impact on every one of us. It's certainly important enough to bring to your attention.

I don't suppose I'm any more vain than the next man (although I suppose that can depend mightily on who the next man is), but I confess I'm rather proud of a picture taken in the White House. It shows me, General Graham, and Max Hunter in the act of convincing Vice President Dan Quayle that we ought to build a single-stage-to-orbit spaceship. Quayle took us seriously, listened to our opposition, got opinions from two other groups, and caused the Air Force to build the DC/X, which I've written about before.

In a couple of hours, I'm catching a plane to Atlanta for a computer show. I'll go from there to Washington, where I'm sitting in on a roundtable discussion con-

vened by the Administrator of NASA. Participants include the CEOs of Martin Marietta, Lockheed, and Boeing; the NASA Administrator; the Deputy Secretary of Defense; a couple of senators and representatives; General Graham; and me. The subject is the future of NASA. Meetings of this sort don't usually accomplish much, but there's a chance this one will. At least we can all trade ideas.

I was putting together some materials for the meeting, and David Mitchell suggested that we scan in the White House

picture and include that in my briefing packet. I don't know what the next man would do, but I thought it was a good idea.

The scanned image ended up as a 2-MB TIFF file. David says he also got a 14-MB high-resolution file, which I figured was a bit much. The next question was how to display the scanned image.

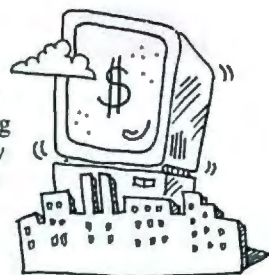

continued



Flowcharts Any Way You Want! Introducing Flow Charting™ 4 for Windows!

We've re-worked the basics to make flowcharting easier and more flexible than ever. We call it *sensible* technology. The end result is a flowcharting program that is incredibly powerful, yet remarkably quick to learn and use. And it's packed with everything flowcharters want. Here's a sampling:

- SensibleLines™ are totally editable. You've never experienced anything like it. Experiment with the look of your charts!
- Get your point across thanks to distortion-free shape sizing with SensibleShapes™.
- SensibleText™ — Word processing masterfully designed for flowcharts — it works the way you expect!
- Job-specific shape templates let you create the perfect chart for the task at hand.
- Snapshot™ your preferences. Your charts look great every time.

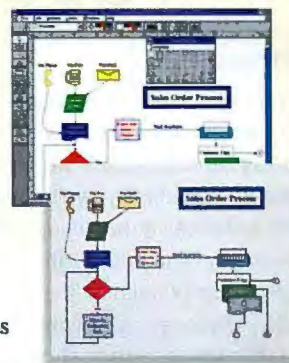

And Flow Charting 4 is backed with a 90-day no-risk guarantee. Our legendary post-buy support includes free unlimited technical support, free subscription to The Flow Charter™ and access to valuable flowcharting resources.

For flowcharts *exactly* the way you want, you need Flow Charting 4 for Windows! See your local dealer today, or for a **free** interactive demo, call now:

(800) 525-0082 ext. 114
International: (408) 778-6557

PATTON & PATTON



Excellence in charting the flow of ideas!

Patton & Patton Software Corporation 485 Cochrane Circle, Morgan Hill, CA 95037

All company and product names are trademarks or registered trademarks of their respective owners.

I had CorelDraw 3.0 installed on my network, but we recently received CorelDraw 5.0, and this seemed like a good time to install it on Pentafluge. This is our Pentium machine that boasts ATI Technologies' Graphics Pro Turbo Mach 64 graphics card and an NEC MultiSync 5FGp monitor. CorelDraw 5.0 comes on a plethora of disks; fortunately, there's also a CD-ROM shrink-wrapped into the instruction manual. Installation from CD-ROM is absurdly simple and goes swiftly. Once I had that done, I opened CorelDraw PhotoPaint and read in the scanned image.

It was gorgeous. This was the smaller file with lower resolution than the original, but it looked fine to me. Now would it print? I saved it as a .BMP file, opened Word 6.0 for Windows, and did Insert Object. The system trundled for a minute or so, and there was the color image pasted into a Word document. I hit the print icon to send it over to the LaserJet III.

The result was an acceptable black-and-white copy of the original color photo. I'm sure I can tweak it to adjust gray scales and make it sharper, but I probably won't bother.

The next step didn't work as well. The

Z-Noteflex notebook I mentioned earlier is what I'll be taking on the trip. I installed Word 6.0 for Windows, using the "minimum" or laptop installation choices, and tested it out by reading in a novel. It worked just fine. Alas, when I tried to read in the saved document containing my photograph, I locked up Word. Ctl-Alt-Del got me back to Program Manager, and a test of Word on text documents showed no problems.

It's late at night. I don't know if I didn't install all of what Word needs to read that or if there's a problem because the Z-Noteflex is in 640- by 480-pixel resolution instead of the 1064- by 760-pixel resolution I used on my desktop or if the 8 MB of RAM in the Z-Noteflex just isn't enough memory or if I didn't hold my mouth right. Before I make my presentation, I'll have PowerPoint installed on the Z-Noteflex, and maybe I can get it to display my picture. The Z-Noteflex has a 200-MB hard drive, and I've got another 150 MB on the BSE Flashdrive I carry in checked luggage. If I get a chance, I'll copy CorelDraw PhotoPaint over to the system. And it's not the end of the world if I can't manage to get any of it to work.

I think I'm going to like the Z-Noteflex. I stuck with a monochrome Zenith Mastersport as my portable of choice for the last couple of years because it's a rugged and reliable machine. The Z-Noteflex looks to be as sturdy. We'll see. I'm hard on portables.

Many of the images in Roberta's Literacy Connection reading-instruction program have been taken from the T-Maker collection of ClickArt. You've probably seen a lot of T-Maker's ClickArt images in presentations and newsletters. There's a huge variety of images covering every conceivable subject—religion, business, animals and vegetables, funny beasts, sports, children, and everything else. T-Maker also supplies tools for converting the images to nearly any format your publishing program wants.

The latest ClickArt is called Holiday Seasonings, images suitable for holiday greeting cards and suchlike.

These collections make it easy for somebody who's not an artist to decorate publications and presentations. If you get stuck with doing the club newsletter or the company party invitations, you ought to know

URGENT —YOUR INPUT NEEDED

On: DATA REFINING and DATA MINING

Dear Reader:

To improve BYTE's coverage of technology in the State of the Art section, we'd like to get *your* feedback about what topics, areas, and products we should be considering, and in what ways. Specifically, we're planning to cover data refining, or what some call data mining. This will involve looking at not only the manipulation and presentation of data through SQL or other products but also at the process of examining your data carefully, discovering new relationships, and extracting the most *information* from that data. So we need to know what your requirements in this area are, what products and services you'd like to see available, and maybe even some tips on people we should be talking to—users, vendors, researchers—you tell us!

Also, we're using a new method to capture your comments and suggestions so that we can use them more easily in the future, not just as a one-shot item. To let us know what you think, please use the following as a template to send us, via E-mail, an ASCII text file with your comments. Please be sure to include the "<FIELDNAMES>" with their angle brackets, followed by your information and comments. And thanks very much for your help.

Please E-mail the completed form to: editors@bix.com

<TOPIC>

Data Refining

<LASTNAME>

Jones

<FIRSTNAME>

Cadwallader

<TITLE>

Technical Director

<COMPANY>

ABC Industries

<PHONE>

800-555-1234

<EMAIL>

cadjones@host.domain

<COMMENTS>

This is where your comments go. Be as brief or as long as you want. Tell us what you think, what you need, what you want to know more about. Tell us who we should be talking to about this.

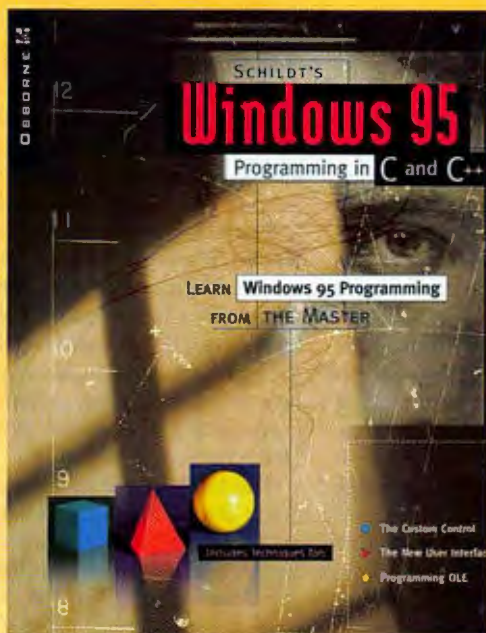

Schildt's Windows 95 Programming in C and C++

The best way for programmers to make a smooth transition to Windows 95 with special tips for porting from Windows 3.1.

by Herbert Schildt

\$29.95 U.S.A., ISBN: 0-07-882081-2, Available 12/94

Master C/C++

with the Master:
Herbert Schildt

Find out what millions of people already know—Herb Schildt is THE author to turn to for C and C++ programming information and insights. For more than ten years, his uncompromising style and attention to detail have produced numerous best-sellers that have set the standard by which other programming books are judged. With his straightforward approach, Herb Schildt will have you getting the most from C/C++ in record time. Whether you're a newcomer to C, moving up to C++, or an experienced programmer, Herb Schildt has written a book for you.

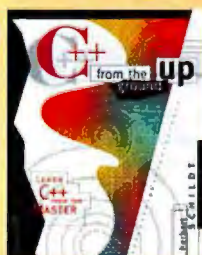

C++ from the Ground Up

Learn C++ without a background in C—this book shows you how. Covers all aspects of C and C++ in one complete volume.

by Herbert Schildt
\$27.95 U.S.A.

ISBN: 0-07-881969-5



Teach Yourself C, Second Edition

Everything you need to know to program in C, in short, easy-to-understand lessons.

by Herbert Schildt
\$24.95 U.S.A.

ISBN: 0-07-882011-1

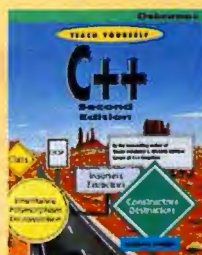

Teach Yourself C++, Second Edition

Go bilingual! If you already know C, this book is the ideal way to learn C++. A great companion to **Teach Yourself C**.

by Herbert Schildt
\$24.95 U.S.A.

ISBN: 0-07-882025-1

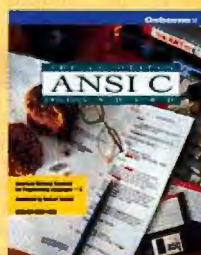

The Annotated ANSI C Standard

Do it right! No C/C++ programmer should be without a copy of the standard. Schildt demystifies it with clear explanations, tips, and warnings.

by Herbert Schildt
\$39.95 U.S.A.

ISBN: 0-07-881952-0

Also available by Herbert Schildt with co-authors Chris H. Pappas and William H. Murray, III:

Osborne Windows Programming Series

Volume 1:
Programming Fundamentals
\$39.95 U.S.A.
ISBN 0-07-881990-3

Volume 2:
General Purpose API Functions
\$49.95 U.S.A.
ISBN 0-07-881991-1

Volume 3:
Special Purpose API Functions
\$49.95 U.S.A.
ISBN 0-07-881992-X

Available now at your local book and computer stores or call 1-800-822-8158 any time. Mention key code SFC4BYS and use your American Express, VISA, Discover, or MasterCard.

Osborne

Get Answers-Get Osborne
For Accuracy, Quality and Value

about T-Maker and ClickArt. You'll like this stuff. Highly recommended.

Jim Baen of Baen Books uses Ventura Publisher to set type and make camera-ready copy for many—maybe all—of the books he publishes. I try to meet deadlines, but sometimes I cut things pretty close. Once I delivered the final copy of a novel to Jim about three weeks before it was to ship.

The book didn't need much copy editing, and by using Ventura and doing the work in-house, Jim got the masters to the printer on time. Ventura has since been acquired by Corel, which is likely to make a good product better. I won't pretend to be an expert on making books look good, but Jim is a bit of a fanatic on the subject. While he's got some quibbles with Corel Ventura, it's what he uses.

I have fooled around with some lower-cost publishing programs, and Roberta, who uses a Mac for her publications, is quite fond of Aldus PageMaker. I have concluded, however, that if I were stuck with the job of publishing newsletters or books or much of anything else, I'd get the biggest and fastest system I could afford. Final-draft desktop publishing can eat computer resources like mad. You can do page layouts with small systems, but you won't be happy doing it.

After I got fire-breathing hardware, I'd get Corel Ventura, T-Maker's ClipArt, as well as the Corel CD-ROMs, and then I'd get to work. Learning the fine points of Corel Ventura will take time, but it's no

harder than any of the other desktop publishing programs I've seen. Once you've learned it, you'll be ready for anything. Why fool around with half measures?

For weeks my friend Larry Aldridge has been urging me to look at Caligari TrueSpace, so the package sat accusingly on top of Pentafluge. Alex finally got around to installing it two nights ago. Wow!

I'm not all that familiar with 3-D design programs, but I'm sure impressed with this one. It's fast—at least on Pentafluge it's fast—and you can do incredible things with it. Even the demonstration program is impressive.

There's a huge selection of tools. Start with a shape, distort that, spin it, lathe off some, extrude it to be a solid, lathe away at the solid, change colors, change lighting, turn it into a wireframe and move it around, animate it, and squeeze it through a funnel—all that and more.

It's pretty easy to get started, too, and so far everything has been intuitive. I have no doubt that you can spend a lot of time learning to use all the tools and it helps to have some artistic talent; but if anything can get you going in 3-D design, this is it. Highly recommended.

The game of the month is still MicroProse Software's XCOM: UFO Defense, which continues to absorb far more time than I ought to give it. Another one I like is Sierra On-Line's Alien Legacy, which is similar to the better-known Outpost. Ex-

plore another solar system and found a human colony. This game was created by Joe Ybarra, designer of Starflight (the Chaos Manor game of the year nearly a decade ago), and it's pretty neat. Having said that, I confess I've left my human colony half complete to go back to XCOM.

The fun product of the month is Kitty Hawk Software's The Greatest Paper Airplanes, more than you want to know about how to design and fold paper airplanes. It would make a great stocking stuffer.

The computer book of the month is Robert Waring's *Doom: Totally Unauthorized Tips and Secrets* (Brady Books, 1994). This has more than you need to know about Doom, including maps, where the monsters and treasures are hiding, and how to get Doom enhancements. If you crave using a chain saw on the creatures of Hell, you need this book.

The book of the month is Andy McNab's *Bravo Two Zero* (Dell, 1994), the autobiographical story of a sergeant of the British Special Air Services Regiment during Desert Storm. Wow! ■

Jerry Pournelle holds a doctorate in psychology and is a science fiction writer who also earns a comfortable living writing about computers present and future. Jerry welcomes readers' comments and opinions. Send a self-addressed, stamped envelope to Jerry Pournelle, c/o BYTE, One Phoenix Mill Lane, Peterborough, NH 03458. Please put your address on the letter as well as on the envelope. Due to the high volume of letters, Jerry cannot guarantee a personal reply. You can also contact him on the Internet or BIX at jerryrpbix.com.

For More Information

One game I like is **Alien Legacy** (\$49.95), which is similar to the better-known Outpost, and it is pretty neat. Contact **Sierra On-Line**, Oakhurst, CA, (800) 757-7707 or (206) 649-9800; fax (206) 562-4223. **Circle 1146 on Inquiry Card.**

If anything can get you going in 3-D design, **Caligari TrueSpace** (\$795) will do it. Contact **Caligari Corp.**, Mountain View, CA, (800) 351-7620 or (415) 390-9600; fax (415) 390-9755. **Circle 1147.**

Installation of **CorelDraw 5.0** (disk and CD-ROM, \$895; CD-ROM only, \$695) from CD-ROM is absurdly simple and goes swiftly. In addition, it made my scanned image of the White House picture look gorgeous. Learning the fine points of **Corel Ventura** (disk and CD-ROM, \$595; CD-ROM only, \$495) will take time, but once you've learned it, you'll be ready for anything. Contact **Corel Corp.**, Ottawa, Ontario, Canada, (800) 772-6735 or (613) 761-9176; fax (613) 728-9790. **Circle 1148.**

A range of simulation programs, **Extend** (Mac or Windows version, \$695 each), **Extend+BPR** (Mac or Windows version, \$990 each), and **Extend+Manufacturing** (Mac or Windows version, \$990 each), have powerful nonlinear system-modeling capabilities. Contact **Imagine That, Inc.**, San Jose, CA, (408) 365-0305; fax (408) 629-1251. **Circle 1149.**

The fun product of the month is **The Greatest Paper Airplanes** (\$29.95), which would make a great stocking stuffer. Contact **Kitty Hawk Software, Inc.**, Tucson, AZ, (800) 777-5745 or (602) 622-2200; fax (602) 622-3700. **Circle 1150.**

The latest ClickArt is called **Holiday Seasonings** (\$24.95), images suitable for holiday greeting cards and suchlike. The T-Maker collections of **ClickArt** (\$27.95 to \$339.95) make it easy for somebody who's not an artist to decorate publications and presentations. You'll really like this stuff. Contact **T-Maker Co.**, Mountain View, CA, (800) 533-0331 or (415) 962-0195; fax (415) 962-0201. **Circle 1151.**

If your work is worth anything at all, you need a reliable backup system. The **Iomega Tape250 Parallel Port II** (\$385) is plenty good enough. Contact **Iomega Corp.**, Roy, UT, (800) 777-6654 or (801) 778-1000; fax (801) 778-3450. **Circle 1152.**

Simulation programs like **PowerSim 2.0** (\$640) have powerful nonlinear system-modeling capabilities. Contact **MicroWorlds, Inc.**, Cambridge, MA, (617) 225-0025; fax (617) 225-0028. **Circle 1153.**

The game of the month is still **XCOM: UFO Defense** (call for price), which continues to absorb far more time than I ought to give it. Contact **MicroProse Software**, Hunt Valley, MD, (800) 879-7529 or (410) 771-1151; fax (410) 771-1174. **Circle 1154.**

I think I'm going to like the **Z-Noteflex** (\$3222). I stuck with a monochrome Zenith Mastersport as my portable of choice for the last couple of years because it's rugged and reliable. The Z-Noteflex looks to be as sturdy. Contact **Zenith Data Systems Corp.**, Buffalo Grove, IL, (800) 533-0331 or (708) 808-5000; fax (708) 808-4483. **Circle 1155.**

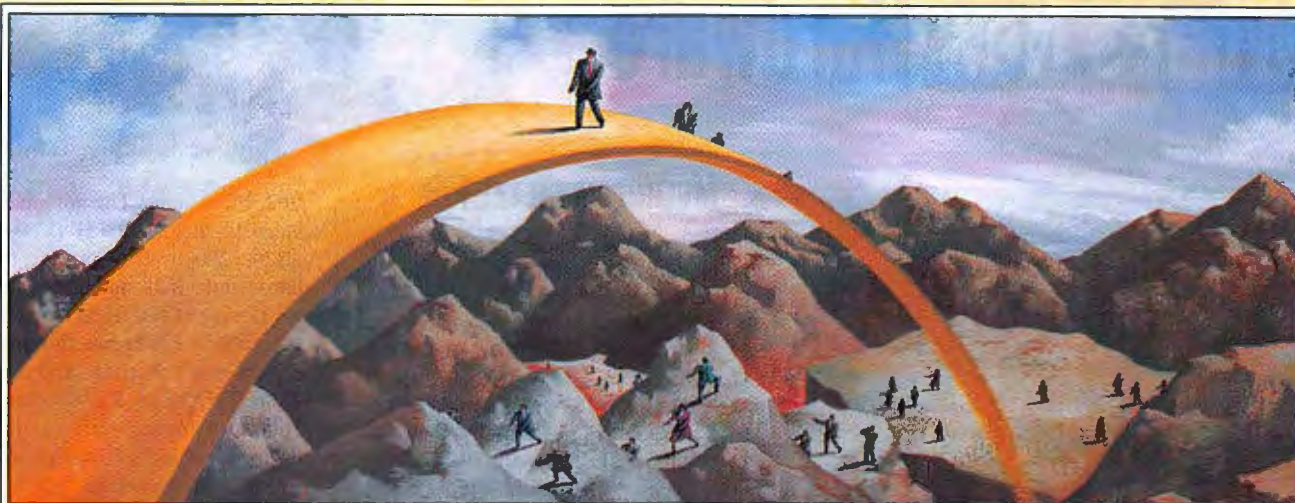

A Practically Perfect Way To Stay Above The Crowd

System Architect. The Fast, Affordable Route To Client/Server Development.

"Companies that are looking for more 'bang for their buck' in CASE and application-development productivity tools, will find Popkin Software and System's System Architect version 3.0 delivers. This product provides a lot of options... System Architect is rapidly becoming my product of choice; I seem to be recommending it quite often."

— *Database Programming & Design Magazine*

July 1994

As you go forward in the client/server world, things get a little more complicated. The application development tools that you once used for simpler tasks won't cut it here. If this sounds familiar, now's the time to try System Architect™. It's the price/performance leader in its field and it supports the major structured and object-oriented methodologies.

ALL THE TOOLS YOU NEED.

Without a large investment of your time or money, SA lets you design applications that will perform in even the most complex client/server environments.

Say you want to change to a new system, but you don't want to incur the costs of starting from scratch. SA Reverse Data Engineer can recover SQL database applications from most RDBMS' in minutes. And its ODBC support lets you reverse engineer an even broader range of DBMS' and RDBMS'.

If you want to translate IDEFIX, entity relationship or object-oriented diagrams or physical models into schema definitions, SA Schema Generator will do it for 16 different RDBMS', including SQL and non-SQL based systems.

If you're having difficulty maintaining the integrity of your database, your troubles

are over, thanks to the new SA Trigger Editor.

If developing company-critical client/server applications is the objective, SA/PowerBuilder Link is the way to go. The link ties the most powerful repository-based modeling tool to the leading client/server 4GL tool.

QUICK AND EASY.

To us, the thought of a long and arduous learning curve is unacceptable. System Architect is so uncomplicated, users can quickly begin creating comprehensive and accurate client/server applications. If you're still in doubt, it may be reassuring to know that there are now 40,000 System Architect users worldwide.

TRY IT FREE FOR 30 DAYS.

TO QUALIFY FOR AN EVALUATION COPY OF SYSTEM ARCHITECT, CALL 800-732-5227, EXT. 186 OR FAX 212-571-3436.

SYSTEM ARCHITECT™

Popkin Software & Systems, Inc.
11 Park Place, New York, NY 10007
REAL TOOLS FOR THE REAL WORLD.



COURSE	OCT	NOV	DEC
SA Fundamentals	N.Y.C.	Toronto	N.Y.C.
Analysis Using SA	Toronto		
Data Modeling Using SA		Toronto	

SA Seminar Training schedule. Call today to register.

England 44-926-450858 * Benelux 31-3406-65530 * Germany 49-6151-82077 * Italy 39-49-8700366 * Switzerland 41-61-6922666 * Korea 212-757-5001
Denmark 45-45-823200 * Australia 61-02-346499 * Sweden 46-8-626-8100 * Spain 34-3-415-7800 * Chile 56-2-695-3330

© 1994 Popkin Software & Systems, Inc. The System Architect logo is a trademark of Popkin Software & Systems, Inc. **Circle 126**
All other brand and product names are trademarks or registered trademarks of their respective holders. **on Inquiry Card.**

What's New Hardware



MULTIMEDIA ON THE RUN

Beneath the keyboard of the V41 line of multimedia notebooks is a full-size, double-speed CD-ROM drive that plays 16-bit stereo sound and accepts 8- and 12-cm 540-MB CDs. A PCMCIA slot accommodates Type II and III cards; a 10.4-inch TFT color screen offers 65,536 colors and 640- by 480-pixel resolution. Prices start at \$3999 for the 8.4-pound, 50-MHz 486DX2 model with 4 MB of RAM, a floppy drive, and a 260-MB hard drive. Pentium models are under development.

Contact: Panasonic Personal Computer Co., Secaucus, NJ, (800) 742-8086 or (201) 271-3182.
Circle 1313 on Inquiry Card.

FAST, WRITABLE CD-ROM

Pinnacle Micro's (Irvine, CA) recordable CD-ROM system, the RCD-1000, offers double-speed writing capability and a 1-MB cache buffer that lets you write data to a disc without interruptions. It can create ISO 9660, HFS, CD-Image, multisession, or audio-format discs; each disc (\$39) holds 680 MB of data or 74 minutes of audio. The Mac system costs \$2995; the PC version costs \$3195. Both versions include backup software for performing random-access data retrieval.

Phone: (800) 553-7070 or (714) 727-3300.

Circle 1316 on Inquiry Card.

VIDEO TELECONFERENCING

From Alpha Systems Lab (Irvine, CA), the PC-based MegaConference package (\$1100) provides a MegaMotion multimedia video card, a 28.8-Kbps modem, and software for doing video teleconferencing over standard telephone lines. You can view full-motion video images (one live and one compressed) on two Tru-Color subscreens and share a two-way whiteboard workspace. The MegaMotion card can handle 30-fps video captures at resolutions as high as 320 by 240 pixels.

Phone: (800) 576-4275 or (714) 622-0688.

Circle 1317 on Inquiry Card.

HIGH CAPACITY IN A SMALL PACKAGE

Integral Peripherals (Boulder, CO) has added a high-capacity hard drive, the PocketFile 260 (\$499), to its family of 1.8-inch PCMCIA Type III devices. Built for ultralow-power consumption and to withstand rugged handling, the drive offers an average seek time of 12 ms and an MTBF rating of 250,000 hours. The unit has a capacity of 260 MB.

Phone: (303) 449-8009.

Circle 1320 on Inquiry Card.

FLEXIBLE UNIX STORAGE

The SuperFlex series of uninterrupted data-access systems from Storage Dimensions (Milpitas, CA) now support Unix systems. All the SuperFlex disk, tape, and RAID systems provide 16-bit SCSI performance; a backplane design accommodates interchangeable I/O modules, which will provide an easy upgrade path as new technology emerges. SuperFlex ESP technology permits multiple versions of Unix to run on several hosts, which

fosters enterprise-wide storage solutions based on common service procedures. An entry-level, 1-GB SuperFlex for RS/6000 system costs \$6185. Products for Sun and HP 9000 systems, as well as other Unix versions, are under development.

Phone: (408) 954-0710.

Circle 1321 on Inquiry Card.

WATCH THIS

Audio 15, a 15-inch monitor from Tatung Co. of America (Long Beach, CA), conserves desk space by incorporating two internal speakers into the unit's case. Positioned at the sides of the monitor, the speakers have a frequency range of 100 Hz to 20 kHz. The noninterlaced flat-screen monitor (\$499) offers a 0.28-mm dot pitch, 1024- by 768-pixel resolution, and a 75-Hz refresh rate. Tatung also offers two large-screen monitors, the 17-inch CM17MKR (\$995) and the 20-inch CM20MKR (\$1799). Both have flat screens and offer a refresh rate of 120 Hz and resolutions as high as 1600 by 1280 pixels.

Phone: (800) 829-2850 or (310) 637-2105.

Circle 1318 on Inquiry Card.

The Elite series of flat-screen monitors, from MAG InnoVision (Santa Ana, CA), are compatible with PCs, Apple systems, and Sun

SPARC systems. The noninterlaced 15-inch MXE15F (\$749) offers 1280- by 1024-pixel resolution and a 0.28-mm dot pitch, the 17-inch MXP17F (\$1299) offers 1600 by 1280 resolution and a 0.26-mm dot pitch, and the 21-inch MXP21S (\$2499) offers 1600 by 1280 resolution and a 0.28-mm dot pitch. All models are Energy Star-compliant.

Phone: (800) 827-3998 or (714) 751-2008.

Circle 1319 on Inquiry Card.

A JACK OF TWO TRADES

The Jack of Diamonds Trumpcard from Ositech Communications (Guelph, Ontario, Canada) bundles an Ethernet network adapter and a high-speed cellular data/fax modem into a Type II PCMCIA card. All hookups are achieved through direct cable connections to a wall socket or a cellular phone. The \$549 model comes with a 14.4-Kbps data/fax modem and a 10Base-T adapter (or a 10Base-2 adapter and a 10Base-2 adapter); with a 28.8-Kbps data/fax modem, the product costs \$749.

Phone: (519) 836-8063.

Circle 1322 on Inquiry Card.

FOUR-CHANNEL MULTIPLEXING

A four-channel multiplexer, The Fox provides high-speed, full-duplex communication among eight devices over a pair of fiber-optic cables. Each channel operates at speeds as high as 64 Kbps. The Fox includes a wall-mounted transformer, a test switch, and an internal jumper for switching from a four-port multiplexer to a three-port multiplexer whose fourth channel supports full-duplex, 128-Kbps operation. From Telebyte Technology (Greenlawn, NY), The Fox costs \$450 and comes with four 25-foot RJ-11 interconnecting cables and eight adapters.

Phone: (800) 835-3298 or (516) 423-3232.

Circle 1323 on Inquiry Card.

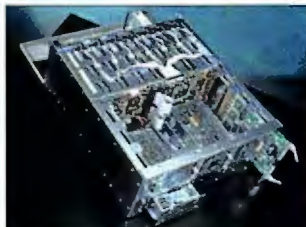

RIDING ON AIR

AirLink Bridge, a remote Ethernet wireless bridge, has a range of 15 miles when it's operating at maximum capacity: 1872 64-byte packets per second. From Cylink (Sunnyvale, CA), the full-duplex unit costs \$7995 and supports all network operating systems and protocols. It meets all IEEE 802.3 LAN standards and is FCC certified as a spread-spectrum transmitter. No license is required for operation in the U.S. and many other countries.

Phone: (408) 735-5800.

Circle 1324 on Inquiry Card.

LOOK—NO CORD ▼

The teardrop-shaped Remote-Point cordless mouse (\$199), from Interlink Electronics (Camarillo, CA), lets you work as far as 40 feet from your desktop. The device relies on an infrared transmitter and a receiver; it has a sleep mode to extend the life of its two AAA batteries. The PC version of the receiver plugs into a serial port or a PS/2 mouse port; the Mac version uses the Apple Desktop Bus interface. Neither model requires any special software.

Phone: (805) 484-1331.

Circle 1325 on Inquiry Card.



GETTING A FIX ON BOARD TROUBLE

Designed to troubleshoot malfunctioning or dead boards, the New Single Step Debug Board from International Debug Tools (Houston, TX) allows you to single-step through BIOS instructions, trap user-defined addresses, capture data at user-defined addresses, and intercept POST codes. By providing an overview of how the entire data bus and the address and control buses are

FREEDOM OF SPEECH

When attached to the parallel port of any Windows PC, the small SounText adapter can read numbers, letters, and text in eight languages: English, French, German, Italian, Spanish, Mandarin, Russian, and Dutch. Working in any Windows program, you highlight the desired information and click on the appropriate language icon. A package with English-to-Spanish translation software (other translators are under development), a high-quality external speaker, an internal battery holder, an AC/DC adapter, and a parallel port connector costs \$99.

Contact: Fortress Systems, San Jose, CA, (408) 955-9888.

Circle 1314 on Inquiry Card.



functioning, it lets you pinpoint the source of a problem. The ISA model is \$299; the EISA model costs \$499.

Phone: (800) 843-3284 or (713) 873-6834.

Circle 1326 on Inquiry Card.

MULTIMEDIA MIXERS

Working in tandem, the 32-bit Pixellock overlay card (\$499) and the 32-bit PixelMaker VGA card (\$299) enable you to integrate PC graphics and video images. Pixellock converts 24-bit VGA images into TV images and overlays them onto live video, using 8-bit alpha-channel compositing. You can view the output on TV or record it on videotape. PixelMaker supports 1280- by 1024-pixel resolution, displays 16.7 million colors, and comes with 1 MB of DRAM, upgradable to 2 MB. Both products are from Power Pixel Technologies (Santa Clara, CA).

Phone: (408) 748-0246.

Circle 1327 on Inquiry Card.

NETWORK PRINTING WHERE YOU LIKE IT

Extended Systems* (Boise, ID) ESI-2849A PocketPrintServer transfers data at speeds as high



as 120 Kbps and is designed to allow NetWare network administrators to connect a parallel printer anywhere on a token-ring network. Because the unit's firmware is stored in flash memory, you can easily update it to work with new releases of NetWare as they become available. The \$659 ESI-2849A supports standard parallel and bidirectional printers, handles as many as eight file servers and 32 print queues, and comes with STP and UTP connectors.

Phone: (800) 235-7576 or (208) 322-7575.

Circle 1328 on Inquiry Card.

NEW PRINTERS ON THE BLOCK

Designed to offer optimal performance for Windows printing, Lexmark International's (Lexington, KY) WinWriter 100 (\$349), WinWriter 200 (\$579), and WinWriter 400 (\$899) are all compatible with current and future releases of Windows. A compact ink-jet unit, the WinWriter 100 produces 600- by 300-dpi output at a rate of 3 ppm. The WinWriter 200 produces four pages of 300-dpi laser output per minute and comes with 512 KB of memory and 22 TrueType fonts. Using LED technology, the WinWriter 400 prints 5 ppm at 600 dpi; it has 2 MB of RAM and 44 TrueType fonts.

Phone: (800) 358-5835 or (606) 232-2000.

Circle 1329 on Inquiry Card.

Mitsubishi Imaging Products (Somerset, NJ) offers two color printers that employ different technologies. The wax-thermal G2700-10U (\$1499) prints a full-color page of 300-dpi output in 1 minute. It comes with a Windows 3.1 driver and prints on plain or coated paper or on transparency film, using a monochrome, three-color, or four-color ribbon. Designed for use with PCs, Macs, and Unix systems, the CP-2000U (\$8995) uses dye-sublimation technology to produce a 325-dpi image in as little as 85 seconds. Compatible with the SVGA standard, it can produce images of up to 1280 dots by 1024 lines from an analog RGB source.

Phone: (908) 563-9889.

Circle 1330 on Inquiry Card.

THE SOUND OF STEREO MUSIC

Two new sets of speakers from Jazz (City of Industry, CA) let you improve the quality of your system's sound without upgrading your sound card. Both sets make monaural sound simulate stereo sound and make stereo sound simulate 3-D sound; they can be used with CD players, stereos, and other sound sources. The J-688S comes in a plastic cabinet and sells for \$197.95 per pair; the J-707S comes in a wooden cabinet and sells for \$379.95 per pair.

Phone: (818) 336-2689.

Circle 1332 on Inquiry Card.

What's New Hardware



SIGN HERE

The compact, pressure-sensitive Portable MP100 Writing Pad (\$459) lets you capture handwritten data and transfer it to a PC via an RS-232 connector. The device offers 1024-by-1024-pixel resolution, weighs less than 2 pounds, and can be used with paper and a ballpoint pen or with a nonelectronic stylus. Rechargeable batteries are rated for 10 hours; the device remains in operation when the AC adapter/charger is in use.

Contact: Inforite, San Mateo, CA, (800) 366-4635 or (415) 571-8766.

Circle 1315 on Inquiry Card.

REMOTE DATA MANAGEMENT

Remote StandbyServer, from Vinca (Orem, UT), connects a backup server to a primary server through a common carrier connection, letting you operate an on-line, warm standby server miles away from your company's main office. The product is compatible with standard communications hardware and media and supports common protocols, such as Frame Relay and X.25. Supported interfaces include RS-232, V.35, X.21, and RS-422; the unit's base price is \$6995.

Phone: (800) 934-9530 or (801) 223-3100.

Circle 1333 on Inquiry Card.

AVOIDING COLLISIONS

Grand Junction Networks' (Fremont, CA) CollisionFree is a full-duplex, 100-Mbps Fast Ethernet adapter. According to the company, this device can double the bandwidth between two of the company's FastSwitch Ethernet switches or between fast Ethernet ports on FastSwitch Ethernet switches and dedicated servers. Pricing for CollisionFree is \$549 for the FastNIC 100 EISA, \$8350 for the FastSwitch 10/100, and \$9350 for the FastSwitch 10/100 AG. FastSwitch 10/100 and FastSwitch 10/100 AG customers can upgrade to CollisionFree for \$400; the FastNIC 100 EISA upgrade costs \$50.

Phone: (800) 747-3278 or (510) 252-0726.

Circle 1334 on Inquiry Card.

MINIATURE REPEATERS/HUBS

About the size of a postcard, the LMR Mini Repeaters/Hubs can connect eight nodes or network segments to a backbone or can act as hubs on stand-alone networks for as many as nine users. From Lantronix (Irvine, CA), the units can be cascaded to provide more connections. The four-port models—the LMR-4T, with an AUI port for network connection; the LMR4T-2, with a BNC port; and the LMR5T, with a fifth twisted-pair connector—sell for \$175 each. The eight-port models—the LMR8T, with an AUI; the LMR8T-2, with BNC; and the LMR9T, with all twisted-pair connectors—cost \$250 each.

Phone: (800) 422-7055 or (714) 453-3990.

Circle 1335 on Inquiry Card.

AN LCD PROJECTION PANEL

Compatible with all popular PC and Mac platforms, the highly portable Ovation+ series of active-matrix LCD projection panels come with plug-in cables like a monitor's, a serial mouse offering one-button control of the panel and computer, and a LightBoard feature that allows you to draw and write directly on the unit's screen. From Proxima (San Diego, CA), the Ovation+ 840 (\$4995), the Ovation+ 842 (\$5695), and the Ovation+ 846 (\$6695) support resolutions as high as 800 by 600 pixels; an optional interactive pointer system,

the Cyclops 2050, costs \$495.

Phone: (800) 447-7694 or (619) 457-5500.

Circle 1336 on Inquiry Card.

TESTING, TESTING

The Ethertest Ethernet LAN analyzer (\$2995) lets you measure network performance and analyze traffic patterns. From Frontline Test Equipment (Oak Brook, IL), Ethertest runs on most 386-based PC-compatible desktops or notebooks, has a mouse-driven interface, and comes with an on-line tutor and a troubleshooting guide. You can choose from among three network adapters: a PCMCIA interface, a parallel-port device supporting standard and enhanced parallel ports, or an ISA-compatible half-slot card. Ethertest supports TCP/IP, IPX, NetBIOS, OSI, Banyan Vines, 3Com, 3+Open, and AppleTalk protocols.

Phone: (800) 359-8570 or (708) 575-8570.

Circle 1337 on Inquiry Card.

MAKING MUSIC ON A PC

Compatible with AdLib and Sound Blaster, the 16-bit Audio Forge Professional A-10 (\$255) lets you use a multimedia system as a recording studio. From Triumph Logistic Computers (Covina, CA), the device provides 128 MIDI instruments, multiple drum sets, and 317 synthesized sounds. It offers a GUI and a range of music-editing fea-

tures; it also lets you use WAV, CD, and MIDI audio to create scores for multimedia presentations. The unit has built-in connectors for all makes of CD-ROM players.

Phone: (818) 858-5700.

Circle 1338 on Inquiry Card.

MANAGING MIGRATION

Racal-Datcom's (Sunrise, FL) Excalibur Access Node 2000 is a remote-access device that permits the migration of mainframe business applications to a client/server environment. Equipped with a Motorola 68360 processor, it combines the capabilities of Racal-Datcom's Excalibur digital access product with Wellfleet Communications' Access Node, a highly integrated, fixed-configuration, multiprotocol router/bridge. A self-configuring device, the EAN 2000 supports a variety of access services (including DDS and Frame Relay), popular network and bridge protocols, and Ethernet (AUI and 10Base-T) and token-ring (UTP/STP) interfaces. Unit pricing begins at \$3995.

Phone: (800) 722-2555 or (305) 846-1601.

Circle 1339 on Inquiry Card.

SHARING WORKSTATION RESOURCES

Priced at \$2450, the SBus-SCI adapter card from Dolphin Interconnect Solutions (Westlake Village, CA) lets you exploit the high bandwidth, low latency, and shared-memory capabilities of the ANSI/IEEE Scalable Coherent Interface protocols. Designed for workstation-clustering applications, it links the resources of physically separate systems. The SBus-SCI adapter includes a Unix device driver for the SCI protocols and a TCP/IP interface for compatibility; it can be used with parallel shielded twisted-pair cabling.

Phone: (805) 371-9493.

Circle 1340 on Inquiry Card.

TRUTH IN HARDWARE

Vendors make performance claims. Compatibility claims. Support promises.

As a buyer of PCs and peripherals, you need the TRUTH. Based on objective, head-to-head tests of major competitors in each product category. So you can choose the right products the first time.

Since the dawn of the microcomputer era, buyers making high-stakes purchases have been using National Software Testing Laboratories (NSTL) for authoritative evaluations of standalone and networked systems and peripherals.

NSTL originated the concept of testing PC products. Today our state-of-the-art benchmarks and methodologies set the mark that others imitate.

ACCESS TO NSTL TEST RESULTS

PC Digest gives you direct access to NSTL's test results. So you can make smarter, easier, more confident purchase and upgrade decisions.

No other testing system uncovers core performance, versatility and usability differences. We force products to show their strengths and weaknesses in head-to-head, feature-to-feature competition. In real-world, applications-based environments like the one you work in every day.

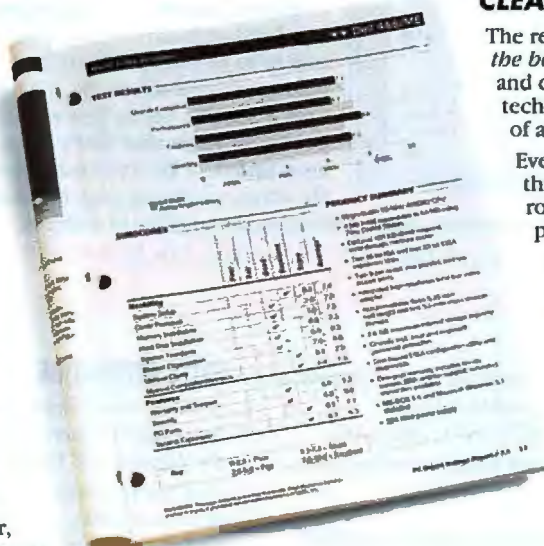

PC Digest is published 15 times a year by NSTL, the industry's first and most authoritative independent testing laboratory.

CLEAR-CUT WINNERS

The result: clear-cut winners that give you the best value for your money. Concisely and clearly described by expert test technicians — without ads or distractions of any kind.

Every issue focuses on a new technology that you need to know — or features a roundup of established technologies in price-competitive categories.

- Pentium systems
- EISA Ethernet cards
- Pen systems
- Notebooks
- Multimedia upgrades
- Unix servers
- High res monitors
- Network interface adapters
- SCSI disk drives
- PostScript printers
- CD-ROMs
- 9600 V.42 bis modems

PC Digest's features charts are so complete that vendors consult them before designing upgrades. Shouldn't you consult us before buying your next piece of equipment?

FREE BINDER



To help you build your resource library, you get a FREE durable, 3-ring binder upon payment.

ORDER NOW!

YES, please enter my subscription to PC Digest for one year (20 issues) at \$450, and send my free binder with my first issue.

MAIL TO: PC Digest, P.O. Box 551, Hightstown, NJ 08520-0551

NAME _____

COMPANY NAME _____

COMPANY ADDRESS _____

CITY/STATE/ZIP _____

PHONE _____

PAYMENT INFORMATION:

☐ Payment enclosed

☐ Please bill me P.O. # required _____

Charge my: ☐ Visa ☐ MasterCard ☐ AMEX

ACCOUNT NUMBER _____

EXPIRATION DATE _____

SIGNATURE _____

Orders outside North America: Please add US \$20. for airmail delivery.
SBY4016

PHONE

1-800-257-9402

FAX

609-426-7087

MONEY-BACK GUARANTEE

If at any time you are not completely satisfied, you may cancel and receive a full refund for all issues remaining on your subscription.

What's New Software

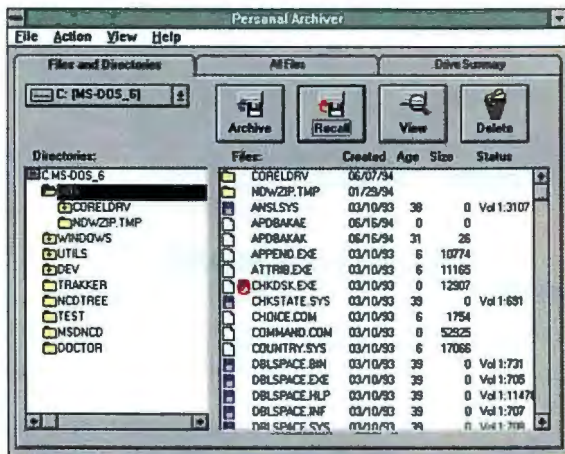

MANAGE THE FILES ON YOUR HARD DRIVE

A personal storage management utility, **Personal Archiver (\$49.95)** provides complete file management for your hard drive. The tool archives files to a floppy disk on demand, usually based on frequency of use. Each archived file continues to appear to be on your local hard drive. When you access an archived file, it's recalled from a specific floppy disk without disturbing the application that's in use. Features include a Windows user interface, file aging, point-and-click file manage-

ment, file archiving to floppy disks, automatic recall, and automatic tracking of archives.

Contact: Chili Pepper Software, Atlanta, GA, (800) 395-1812 or (404) 339-1812.

Circle 1271 on Inquiry Card.

CROSS-PLATFORM DESIGN

The advanced text-handling capabilities of Adobe Illustrator 5.5 for Sun (from \$995) let you



access the program's text options through a floating character palette. In addition, the software has a

spelling checker with a user-definable dictionary, added row-and-column capabilities, and multiple undo and redo at the document level. Other features of the Adobe Systems (Mountain View, CA) software include plug-in filters, Pathfinder technology, and layers and layer management. The file format is the same as that for Adobe Illustrator software for Mac, Silicon Graphics, Sun, and Windows systems.

Phone: (800) 833-6687 or (415) 961-4400.

Circle 1275 on Inquiry Card.

A SUITE FOR THE OFFICE

Office Suite (\$149.95), from Premium Design (Troy, MI), consists of modules that are tied together via FoxPro. Major modules include Invoicing, Bulk Mailer, Report Generator, Contact Manager, Scheduling, and Word Processing. Other features include an au-

tomated ZIP code retriever and an on-line calculator.

Phone: (313) 362-4400.

Circle 1276 on Inquiry Card.

MANAGE REMOTE PRINTERS

A Unix-based software package, EasyNet (from \$995) lets you manage remote printers connected to any network that uses the TCP/IP protocol. From the EasySpooler division of Seay Systems (Dallas, TX), EasyNet lets you schedule and manage print jobs on printers attached to any remote host on the network without requiring you to log on to that host.

Phone: (214) 522-2324.

Circle 1277 on Inquiry Card.

CASE CONCEPTS

Now available for Windows, CASE Essence (\$5400) instructs teams in the conceptual basis of CASE and object-oriented system analysis. From AGPW (St. Louis, MO), the electronic book emphasizes underlying thinking skills over specific techniques or tools. The core curriculum covers domains, entities or objects, predicates, and entity types or classes.

Phone: (800) 795-7953 or (314) 721-4884.

Circle 1278 on Inquiry Card.

SALES AUTOMATION

A sales-automation and inventory-control system, Orders Plus for Windows (\$795) provides an easy yet powerful way to automate your business. From Benefit Systems of America (Charlotte, NC), Orders Plus includes activity and sales tracking, quotations, sales orders, invoicing, purchasing, and inventory control. Single-user and multiuser versions are available that support Windows for Workgroups, Windows NT, NetWare, LANtastic, and other NetBIOS-compatible networks.

Phone: (704) 529-1413.

Circle 1279 on Inquiry Card.

SHARED FAXING ▼

Fax<HQ (\$1295) lets you send, receive, and manage faxes from any desktop computer connected to a network while sharing fax/modems built into a central fax server. This client/server software is designed for workgroups,

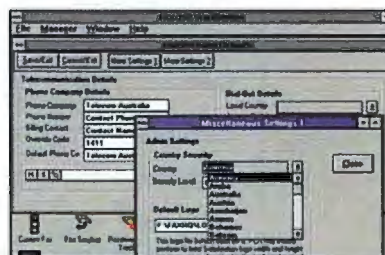

departments, and enterprises. From Headquarters Software (Jacksonville, FL), Fax<HQ features management and administrative tools, shared and private phone books, an electronic notepad on which you can type a few words while you're still on the telephone, date and time stamping, and remote faxing. The program's user-selectable macros enable you to launch Word, Ami Pro, and WordPerfect with a click of your mouse.

Phone: (904) 645-9271.

Circle 1280 on Inquiry Card.

MAC NETWORK TOOL

A tool to automatically update and install any file on a Mac network, The Frye Network Management Platform—Software Update and Distribution System for Macintosh (MacSUDS) 1.0 (from \$995) provides automated updating and distribution of files from a central location. Network managers can use the tool to easily, quickly, and uniformly distribute files across a network and ensure that everyone is using the same version of the utilities, templates, and programs. MacSUDS is from Frye Computer Systems (Boston, MA).

Phone: (617) 451-5400.

Circle 1281 on Inquiry Card.

MOLD YOUR SOFTWARE

Able to work with any AutoCAD drawings, the R12/Mold program (\$395) from E D Sales & Service (Schaumburg, IL) speeds up dimensioning and detailing in AutoCAD. To make changes, you simply rewindow your drawing using familiar AutoCAD dialog boxes. R12/Mold can count your dimensions and identify components, as well as identify all selected geometry in the window and display your requested output results.

Phone: (708) 885-3636.

Circle 1282 on Inquiry Card.

FIND FACTS FAST

The first commercial version of the Windows information manager, InfoRecall 4.0 (\$99.95) gives you instant access to records as short as a few words or as long as 25 pages. You can create free-form records and link them through hypertext to reveal relationships and patterns. Searches are done via such methods as keywords, phrases or blocks of text, phonetic matches, dates, numbers, logical operators, and across multiple files, among others. InfoRecall is from Phantech Software (Toronto, Ontario, Canada).

**Phone: (800) 208-1311 or
(416) 502-1311.**

Circle 1283 on Inquiry Card.

DSP TOOLKIT

Visual Numerics' (Boulder, CO) PV-Wave:Signal Processing Toolkit (from \$995) is an add-on module to the company's PV-Wave Advantage. The toolkit provides a broad selection of basic and advanced predefined and customizable DSP functions, as well as utilities and source code. Applications include speech recognition, telecommunications, acoustics, radar, sonar, seismol-

ogy, remote sensing, consumer electronics, medical analysis, and time-series analysis.

**Phone: (800) 447-7147 or
(303) 530-9000.**

Circle 1284 on Inquiry Card.

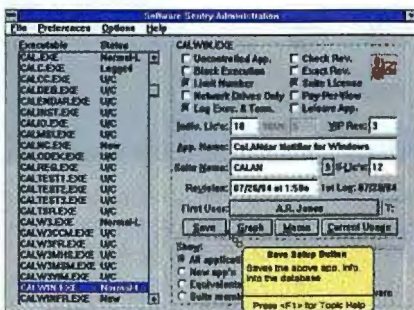

MANAGE NETWORK LICENSES ▲

Software Sentry (from \$595 per server), a license metering and network management tool from Microsystems Software (Framingham, MA), manages application license usage on the network and on users' local hard drives. Able to monitor stand-alone applications as well as applications within a software suite, Software Sentry can operate on most networks, provide version control, produce reports, and track or block application usage.

Phone: (508) 879-9000.

Circle 1286 on Inquiry Card.

TCP/IP SUPPORT

A multiprotocol groupware system from SoftArc (Markham, Ontario, Canada), the FirstClass TCP/IP Module (\$995) lets you use FirstClass client software on

Windows PCs or Macs to make TCP/IP connections to a FirstClass server. You do this by selecting TCP/IP in a connection setup pop-up box. The FirstClass server recognizes the log-in and treats the client as it would treat any other FirstClass user. *Phone: (905) 415-7000.*

Circle 1285 on Inquiry Card.

HELP FOR HELP FILES

U.K.-based Oxford Computer Consultants' Help Browser (\$89) lets you find information in Windows 3.1 help files quickly and easily. Help Browser provides an interactive map of the help file you are viewing, letting you search for any word or phrase anywhere in the help file. The utility is available in the U.S. from Cascadilla Press (Somerville, MA).

Phone: (617) 776-2370.

Circle 1287 on Inquiry Card.

Software Update

WinMaker Pro 6.0, Blue Sky Software (La Jolla, CA), adds a configurable project manager, three floating palettes, and the Multimedia Extended Functionality Module; supports Visual Basic custom controls; has an independent main window and application-design area; and provides the capability to create application templates. \$495.

**Phone: (800) 677-4946 or
(619) 459-6365.**

Circle 1299 on Inquiry Card.

T.C. Fonts 3.0, Technical Software (Cleveland, OH), adds formatting features, such as superscripts, subscripts, and small caps; a hand-lettered font and a braille font; four fill densities; kerning; continuous route-out; and 32 international characters; and 32 monospaced fonts. \$149.

**Phone: (800) 356-9050 or
(216) 765-1133.**

Circle 1300 on Inquiry Card.

PV-Wave Advantage 5.0, Visual Numerics (Boulder, CO), adds a GUI-based source code debugger for PV-Wave procedures and HDF/netCDF file support, enhances its mapping functionality, features a built-in world map database, and lets you use precoded routines to retrieve longitude and latitude data from the map. \$6995.

Phone: (303) 530-9000.

Circle 1301 on Inquiry Card.

WinSales 2.1, WinSales (Kent, WA), adds a Fulfillment Center feature, which automates gathering, analyzing, and merging of scheduled correspondence. \$495.

Phone: (206) 854-9580.

Circle 1302 on Inquiry Card.

HelpLine 2.2, Raxco
(Rockville, MD), features a
Windows client connected to
servers running Open VMS
or SunOS. From \$8250.

Phone: (301) 258-2620.

Circle 1303 on Inquiry Card.

RIDE A CAROUSEL THROUGH WINDOWS

With its intuitive rotating toolbar and ability to automate repetitive operations, SpinWizard (\$79.95) lets you access and manage 96 of your most common documents, applications, and tasks. When you install the program, it searches for popular applications and automatically loads them.

SpinWizard's 3-D carousel rotates when you click on the top or bottom row; clicking on a colored



triangle at the end of the carousel instantly takes you to the corresponding row. You can also launch applications and navigate through the Windows desktop, drag and drop icons from the Program Manager or File Manager, and at a glance see which of your applications are currently running.

**Contact: Tanisys Technol-
ogy, San Antonio, TX, (800)
460-7746 or (512) 263-1700.
Circle 1272 on Inquiry Card.**

What's New Software

CHART COMPLEX DATA AND ANALYZE TRENDS VISUALLY

A Windows data-charting application, Harvard ChartXL (\$149) provides 183 2-D and 3-D business, financial, statistical, and technical chart types, as well as mathematical capabilities and what-if analysis tools. Designed to complement your existing Windows applications, Harvard ChartXL lets you generate a chart based on data from any of the leading Windows spreadsheet packages and directly supports files created in Excel or Lotus 1-2-3. Other data sources are supported through OLE and DDE. A built-in, 70-trillion-cell spreadsheet offers more than 50 mathematical calculations and statistical functions, to which you can add your own equations for instant what-if analysis of key variables.

Contact: Software Publishing, Santa Clara, CA, (800) 234-2500 or (408) 986-8000.

Circle 1273 on Inquiry Card.

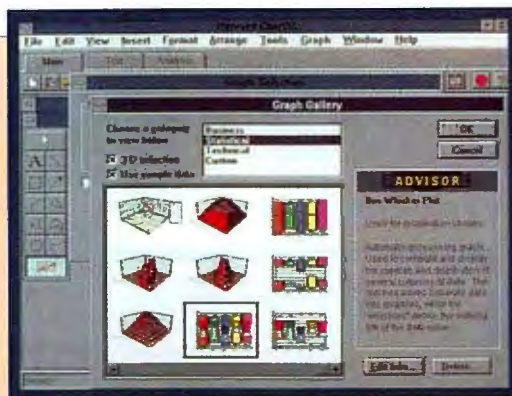

well as pronunciations and English translations or equivalents. Phone: (800) 676-4021 or (617) 648-2041.

Circle 1289 on Inquiry Card.

LINK DATA WITH NOTES

DataLink for Lotus Notes (\$1495) lets you migrate and synchronize data between Notes and major relational databases. From Brainstorm Technologies (Cambridge, MA), DataLink's point-and-click interface lets you use databases, such as Access and dBase, and spreadsheets, such as Excel, to merge the data with your local and remote Notes databases. You can migrate data between Notes servers running NLMs, Windows, OS/2, and Unix, as well as integrate data between desktop or server databases and Notes servers on an ad hoc or scheduled basis.

Phone: (617) 492-3399.

Circle 1291 on Inquiry Card.

CREDIT-CARD PROCESSING

PC-Credit Developers Kit (\$395) is a utility that lets software developers integrate credit-card processing capabilities into their DOS or Windows applications. From Go Software (Savannah, GA), the utility replaces the single-function stand-alone terminals used by businesses for handling credit-card sales. Either the developer or the merchant can buy the runtime modules (\$125 each).

Phone: (800) 725-9264 or (912) 925-4048.

Circle 1292 on Inquiry Card.

ity displays all the search criteria and results in one window, displaying multiple files as they are found while it continues to search for others. You can act on any of the files before the entire search is complete.

Phone: (800) 383-8546 or (408) 559-3838.

Circle 1290 on Inquiry Card.

SMART LANGUAGE LEARNING ▼

A Japanese and Chinese word processor and reading, writing, translating, and learning tool, Smart Characters for Windows (\$179.95) is designed to help non-native speakers communicate in these languages. From Apropos (Arlington, MA), Smart Characters converts documents from, to, and between the various national Japanese and Chinese text formats, recognizing and preserving stylistic differences. The software has cross-referencing and annotation capabilities, as

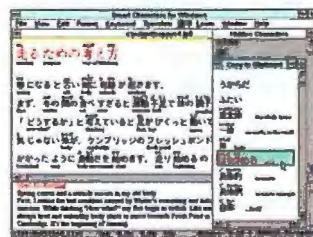

LINK DIAGRAMS TO DATA

FlowModel (\$495), from Arcland (Berwyn, PA), allows you to rapidly create complex yet unambiguous diagrams. The 32-bit

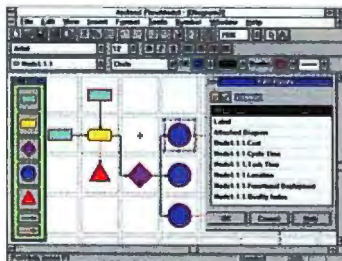

application automatically places and aligns objects within a grid structure when you point and click on the spot where a node belongs. Connections between nodes are automatically routed, and objects and connections are prevented from overlapping. FlowModel also captures important data associated with any part of a diagram, letting you simultaneously view the diagram and the data behind it.

Phone: (610) 993-9904.

Circle 1288 on Inquiry Card.

PUT A GENIE IN YOUR MAC

File Genie (\$49), from Duet Development (Campbell, CA), lets you use one application to manage your Mac hard disk. The util-

Software Update

Myriad 2.2, Informative Graphics (Phoenix, AZ), adds redlining tools, point-to-point measure, batch printing, Group 4 output for QMS and JRL high-speed A/B-size printers, MAPI support for Microsoft Mail, and native CADkey drawing and file viewing. \$595.

Phone: (602) 971-6061.

Circle 1304 on Inquiry Card.

Face to Face 2.0, Crosswise (Santa Cruz, CA), adds a general-purpose file transfer utility, expanded support for TCP/IP networks and more than 150 modems, and support for displays as large as a full 9-inch page. \$179.

Phone: (800) 747-9060 or (408) 459-9060.

Circle 1305 on Inquiry Card.

WinBoard 1.10, Ivex Design (Beaverton, OR), provides an Advanced Design Rule Check feature, netlist on the fly, a Global Edit function, and print preview. \$995.

Phone: (503) 531-3555.

Circle 1306 on Inquiry Card.

ImageFast 2.0, ImageFast Software Systems (McLean, VA), has 114 new and improved features, including Action Icons, a Database Design Wizard, full-text indexing of ASCII

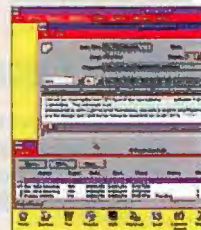

files with drag-and-drop capability, and E-mail messaging functionality. From \$4995 for five concurrent users.

Phone: (800) 899-6665 or (703) 893-1934.

Circle 1309 on Inquiry Card.

Koyn Fractal Studio 2.1, Koyn Software (St. Louis, MO), provides native execution on Power Macs. \$119.95.

Phone: (314) 878-9125.

Circle 1308 on Inquiry Card.

SCALABLE DECISION-SUPPORT TOOL

An object-based on-line analytical processing environment for enterprise-wide decision support and data-warehouse access, **DSS Agent (\$795)** is both a data-mining application and a DSS-aware development tool set. The program's client/server decision support allows corporations to implement ad hoc query and analysis, executive information systems, workflow automation, and mission-critical applications using an open-systems methodology. The server portion operates on major RDBMS platforms, and the client interface is optimized for Windows.

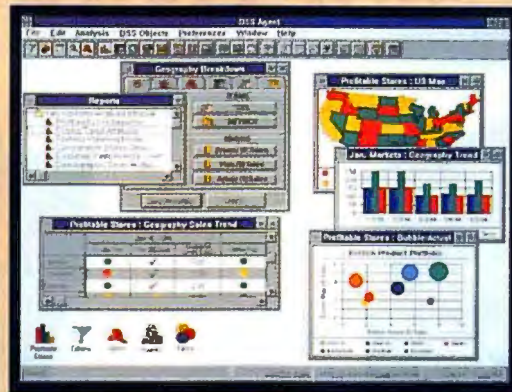

Contact: **MicroStrategy**, Vienna, VA, (800) 927-1868 or (703) 761-4840.

Circle 1274 on Inquiry Card.

PROJECT TRACKING

Designed for use throughout a project, **SureTrak Project Manager for Windows (\$695)** provides all the necessary analytical tools, graphics functions, and reports for planning and implementing a project from the initial idea through completion. Organization choices include a basic outline, a work-breakdown structure up to 20 levels deep, and customizable activity coding. You can cross-cut or drill down in any direction through the project information to reach the heart of an issue. The Progress Spotlight feature automatically highlights all the tasks that should have been worked on during the past week or month. From Primavera Systems (Bala Cynwyd, PA), SureTrak is ODBC compliant.

Phone: (610) 667-8600.

Circle 1293 on Inquiry Card.

SHARE A PRINTER WITH MACS

Laser Choice (\$49.95) lets Windows and DOS users share AppleTalk-compatible PostScript printers with Mac users on the same network. From DataStream Imaging Systems (Lexington, KY), Laser Choice is ODI compliant and functions concurrently with protocols such as TCP/IP and IPX/SPX.

Phone: (606) 255-6686.

Circle 1294 on Inquiry Card.

JOB SCHEDULER

The Event Control Server for Windows NT (\$1495 per job server) is designed to control the unattended execution of 16- and 32-bit Windows programs and DOS programs on Windows NT workstations or servers. The multiplatform scheduling facility from Vinzant (Hobart, IN) lets IS managers schedule programs and processes to run on PCs under Windows 3.1, NT, OS/2, and DOS and distribute scheduled tasks over many dissimilar resources.

Phone: (800) 355-3443 or (219) 942-9544.

Circle 1295 on Inquiry Card.

INSTANT PROBLEM FIXER

A TSR program that pops up when a cryptic error appears on your Windows PC screen, **First Aid for Windows (\$129.95)** analyzes the situation and offers to repair the problem on the spot. If you agree and click on the Fix button, the utility corrects the problem immediately, such as rewriting a WIN.INI file or locating and copying a DLL file. All changes are logged so that you can print them out or undo them later if you so desire. First Aid for Windows is from CyberMedia (Los Angeles, CA).

Phone: (310) 843-0800.

Circle 1296 on Inquiry Card.

ARTICLE SEARCH

TitleBank (starter database, \$29.95; weekly updates, from \$59.95; monthly updates, from \$44.95) works under Windows 3.1 to locate articles from more than 60 computer magazines. The program accesses articles that review any products or vendors you request and identifies other journals that have published articles you may want to read. From InfoOutlet (Rockville, MD), TitleBank offers weekly and monthly updates that contain articles published up to the week before the updates are shipped.

Phone: (800) 725-9668 or (301) 460-7638.

Circle 1297 on Inquiry Card.

MUSICAL BACKUP

An interactive music-accompaniment system for the Mac, **Vivace (\$2295)** instantaneously analyzes and reacts to music played by a wind or brass instrument. From Coda Music Technology (Eden Prairie, MN), Vivace speeds up and slows down as the soloist changes tempo while interpreting the music. You can customize the accompaniment to range from a piano to a full orchestra. A Windows version is in the works.

Phone: (800) 843-2066 or (612) 937-9611.

Circle 1298 on Inquiry Card.

Software Update

ArchT 12.5, Ketiv Technologies (Portland, OR), provides enhanced 2-D production drafting features, customizable reporting and scheduling capabilities, and automatic dimensioning; it also adds new door and window styles and more. \$1195.

Phone: (800) 458-0690 or (503) 252-3230.

Circle 1307 on Inquiry Card.

Quicken 4 for Windows, Intuit (Menlo Park, CA), enhances ease of use, insight, and financial planning. **Quicken 5 for Macintosh** enhances the Financial Calendar and insight, is easier to use, and adds time-savers. \$39.99 each.

Phone: (415) 322-0573.

Circle 1310 on Inquiry Card.

Filex 2.0, Durand Communications Network (Santa Barbara, CA), adds automatic sensing of an incoming call to receive a fax or file, multiline server phone support, subdirectory password security, E-mail capability, a seamless interface that lets computers continue working during file transfers, and zip and unzip. \$149.

Phone: (800) 999-7771 or (805) 961-8700.

Circle 1311 on Inquiry Card.

WinView for Networks 2.3, Citrix Systems (Coral Springs, FL), adds TCP/IP support, easy replication of installation and configuration information, a user-accounting module, transparent multi-session NetWare shell support, restricted file-server log-in, log-on sequence encryption, ISDN WAN connectivity, Mac support for DOS applications, XMODEM/YMODEM file transfer support, expanded support for FDDI products, enhanced password security, and enhanced remote-workstation printing. From \$2995.

Phone: (305) 755-0559.

Circle 1312 on Inquiry Card.

The Solution To Your Application Requirements

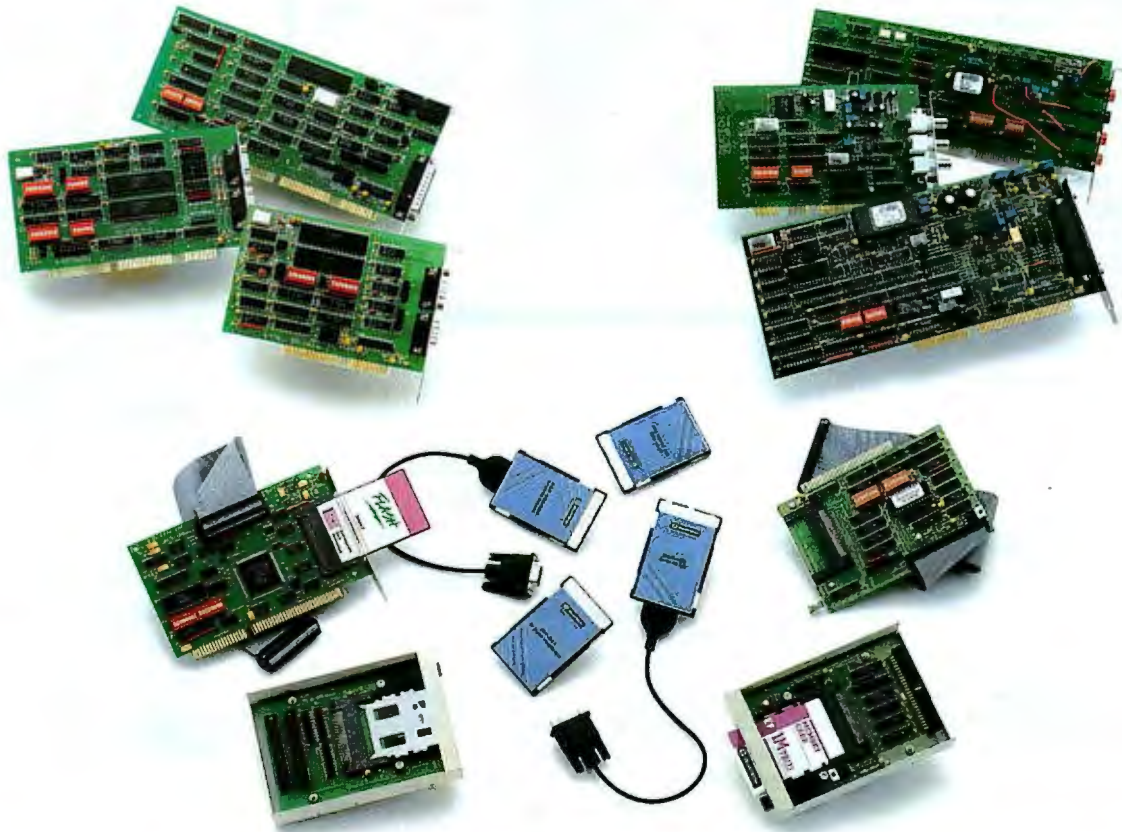

Quatech, Inc. manufactures a variety of communication, data acquisition, PCMCIA, and control products for the IBM PC/XT, PC/AT, PS/2, notebook and compatible systems. We are committed to providing our customers with quality products, exceptional service and support, and competitive prices.

COMMUNICATION adapters meet asynchronous, synchronous, serial, and parallel communication requirements with protocols such as RS-232, RS-422, RS-485, Current Loop and IEEE-488. Intelligent and coprocessor adapters are also available.

DATA ACQUISITION products add analog to digital, digital to analog conversions and digital I/O capabilities in 8 to 16-bit resolution. Other boards provide the capabilities for digital multimeters, digital frequency synthesizers, arbitrary waveform synthesizers, and IEEE-488 GPIB interfaces.

PCMCIA Internal Interface Adapters support Type I, II and III memory and I/O cards. Quatech's Digital I/O, EPP Parallel Port, FAX/Modem, Serial RS-232, RS-422, and RS-485 I/O cards give you maximum flex-

ibility for your application. The Solid State Memory Card Drive supports Type I PCMCIA FLASH and SRAM memory cards.

Call today for more information and a free catalog on our complete line of Communication, Data Acquisition, PCMCIA, and Industrial I/O products.

800-553-1170

*Foreign Distributor
Inquiries Welcome*

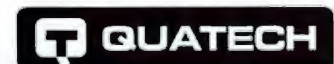

662 Wolf Ledges Parkway, Akron, OH 44311

Quatech, Inc. 216-434-3154. Made in the U.S.A. International: **Australia**/Interworld Electronics & Computer 61-3-563-5011, **Belgium**/Acal NV/SA 32-27-205983, **Brazil** (Sao Paulo)/Intercomp Electronica Ltda 55-11-8532733, **Brazil** (Rio de Janeiro)/Medusa Sistemas e Automacao 55-21-2394955, **Canada**(Western)/Interworld Electronics 800-663-6001 (Toronto office 800-465-0164), **Denmark**/Jes Rasmussen Aps. 45 4281 6838, **England**/Diamond Point International 44-634-722-390, **Finland**/Lab Hi-Tech OY 358-0-682-1255, **France**/Elexo 33-1-69302680, **Germany**/Jupiter Electronic Systems GMBH 49-61-8175041, **Hong Kong**/Brio Technology Ltd. 852-581-1111, **India**/Computaccount 91-11-224-5159, **Israel**/RCM Ltd. 972-3-6487885, **Italy**/N.C.S. Computer Italia 39-331-770016, **Japan**/NICTRIX Corporation (New Jersey) 201-947-2220, **Korea**/Sam Boo Systems 82-2-135-280, **Netherlands**/ACAL Auriema 31-40-502602, **Singapore**/Bliss Services Pte Ltd. 65-338-1300, **Saudi Arabia**/Integrated Computer Operations 966-3-895-1827, **South Africa**/Eagle Technology 27-21-234943, **Spain**/Santa Barbara SA 34-3-418-81-16, **Sweden**/Systec 46-13-1101-40, **Switzerland**/Technosoftware 41-64-519040. IBM PC-XT, PC/AT, and PS/2 are registered trademarks of the IBM Corporation. All other trademarks are of their respective companies.

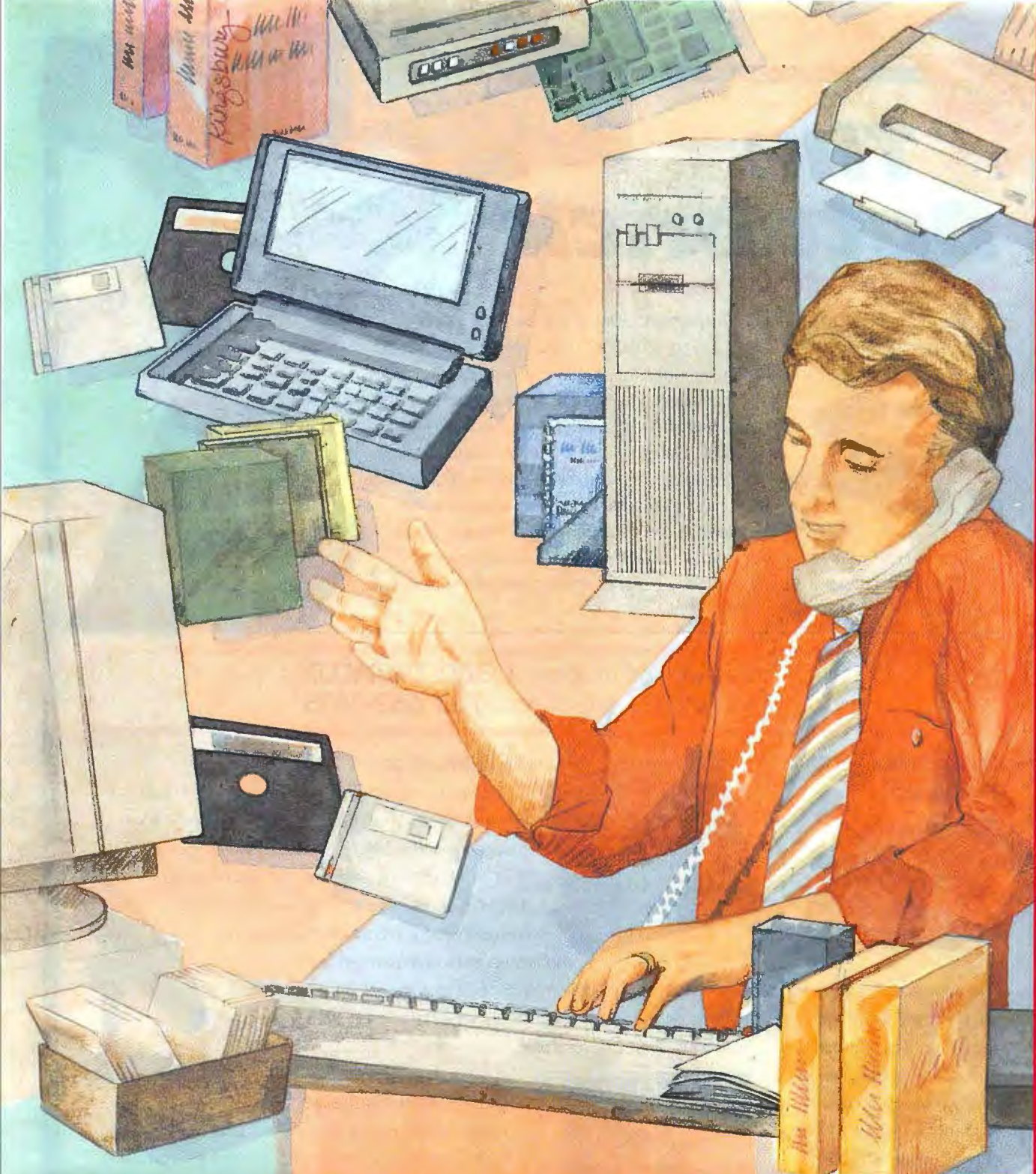

BUY IT THROUGH **BYTE**

Mail Order

The latest offerings from vendors supplying products of all leading manufacturers at extremely competitive prices.

248

Hardware/Software Showcase

This *categorized* four-color display section makes it easy to find Hardware and Software products from a wide variety of manufacturers and suppliers.

272

Buyer's Mart

From Accessories to Laptops to Word Processors, you can easily find the dealers you are looking for in this directory of products and services.

280

NEW!

The Databrick™

Now with PCMCIA option!

The newest addition to Datalux's family of space-saving computer products! This 1.4kg unit measures only 26x12x5cm (10"x5"x2"), yet is powerful — 486SX to 486 DX2/66 with local bus video. Intended for situations where space saving is

most important, it provides a rugged, portable, flexible PC solution, bridging the gap between a laptop and a desktop PC. Databrick drives both VGA and Datalux LCD monitors, making it ideal for industrial control, vehicle, POS, institutional and presentation systems. It can be configured as a diskless unit

(booting from PCMCIA devices or from a network) or a stand-alone system with hard disk, powerful enough for today's CAD or desktop publishing programs. Hinged lid is removable.



Orders and Information: **1 800-DATALUX**
24-hour faxed data sheets: **703 662-1675**

Space-Saver Keyboards



The popular 1.0kg desk and .4kg portable flat models save 60% of the normal desk space, with full-travel, tactilly responsive keys. Footprint is only 28x16 cm (11x6"), but the 100 keys have standard left-to-right spacing. Both models are XT/AT/PS2 compatible and are available in many languages.



The popular 1.0kg desk and .4kg portable flat models save 60% of the normal desk space, with full-travel, tactilly responsive keys. Footprint is only 28x16 cm (11x6"), but the 100 keys have standard left-to-right spacing. Both models are XT/AT/PS2 compatible and are available in many languages.

LCD Monitors

Datalux stand-alone monitors are available in both 1.8 kg, desk/wall (which folds for portability) and 2.7 kg mobile/industrial, 64-grey shade, mono or 256 color DUAL SCAN versions. Both are 9.4" diagonal 640 x 480 VGA and can be fitted with optional touch screen with integrated touch controller. The mobile/industrial unit (pictured with swivel



Desk/Wall Package

The Databrick combined with our LCD monitor is an ideal solution when you need a complete, compact PC and screen in a single unit. When folded or mounted on a wall, this 4 kg unit measures only 29x24x11cm (4.5x9.5x11") and is rugged enough to survive as a touch system in harsh environments such as kitchens or factories.

DATALUX

**American Made
Space-Saving Computer Products**

DATALUX Corporation
155 Aviation Drive
Winchester, VA 22602
Phone (703) 662-1500
Fax (703) 662-1682

Circle 196 on Inquiry Card.

Datalux International, LTD
Euro House
Curtis Road, 11 Old Water Yard
Dorking, Surrey, UK RH41EJ
Phone 44 + [0] 306-876718
Fax 44 + [0] 306-876742

Make your PC peripherals Macintosh compatible!

Mediator lets you use your PS/2 style peripherals as if they were connected directly to your Mac! Use the Cybex AutoBoot Commander™ in conjunction with the Mediator to control a mixture of PCs and Macs from a single keyboard, monitor and PS/2 mouse. Or allow several users to share your Macintosh with the PC-Expander Plus™. With the Mediator, going multiplatform is easy!

- Works with most Macintosh® computers with detachable monitors
- Supports VGA, SVGA and Macintosh HiRes video
- Supports PS/2 style keyboard, mouse or peripherals

For Sun® workstation support, ask about our Mediator for Sun!



Mediator™ for Macintosh

Control up to four PCs or file servers with just one keyboard, monitor and mouse!

Get the same great features of our AutoBoot Commander in a smaller, more 'personal' size. Measuring under 8" across, the Personal Commander lets you work smarter in cramped areas!

- Supports all 100% IBM compatible PCs, with optional Macintosh and Sun workstation support available
- KeyScan™ feature allows for keyboard controlled channel scanning and switching
- Built-in support for PS/2 and serial mice
- AutoBoot feature boots computers without operator help

To control more than four PCs, Macs, or Sun workstations, ask for our AutoBoot Commander!

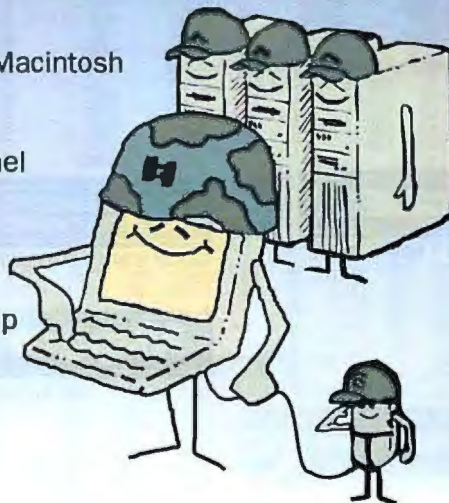

Personal Commander™

IBM, PC and PS/2 are registered trademarks of International Business Machines Corp. Mac is a registered trademark of Apple Computer, Inc.

Cybex Corporation
4912 Research Drive • Huntsville, AL 35805 USA
(205) 430-4000 • FAX (205) 430-4030



SciTech

SOFTWARE *Best Sellers* FOR SCIENCE[®] at great prices!

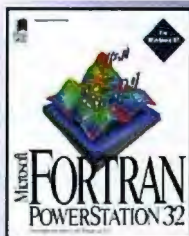

MICROSOFT[®] FORTRAN POWERSTATION

Develop & run Fortran programs of virtually any size & complexity with Microsoft FORTRAN PowerStation family of 32-bit development systems! Migrate Fortran code from other platforms with little or no modification! Get unparalleled price/performance!

Save time in code development and maintenance using the Windows integrated development environment. Call NOW to order or request a FREE Test Drive Kit!

DOS & Windows price\$339
Windows NT price\$519

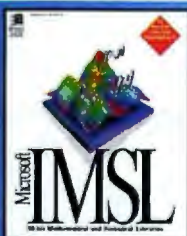

MICROSOFT[®] IMSL[®] MATH & STATS LIBRARIES

Complement Microsoft FORTRAN PowerStation with Microsoft IMSL mathematical and statistical libraries! Seamless interface with FORTRAN PowerStation allows you to port Fortran code developed on other platforms — including calls to the IMSL libraries — to the PC. 1,000 precoded, tested, robust routines. Reduce application development time by using the extensive online Help.

DOS & Windows price\$495
Windows NT price\$495

IMSL C NUMERICAL AND GRAPHICAL LIBRARIES from Visual Numerics[™]

Optimized for Microsoft Visual C++ Compilers

Save 75-95% of source code development. Mathematical, statistical, 2D and 3D graphical subroutines written in C. Includes full online documentation with hundreds of copy-and-paste code examples. FORTRAN libraries also available.

Windows NT price\$1,149

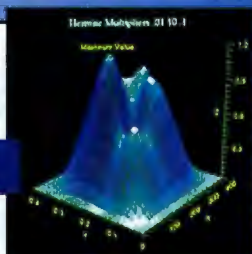

PV-WAVE

Effectively manage, analyze, explore, interpret, and visualize your most complex equations and largest data sets. Solve problems, uncover and convey more knowledge using integrated numerics, statistics, mathematics and advanced graphics, including 2D, 3D, 4D, animation, contours, meshes, surfaces, overlaid plots and much, much more.

Windows price\$969

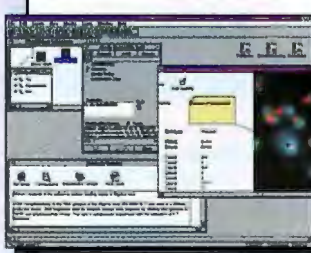
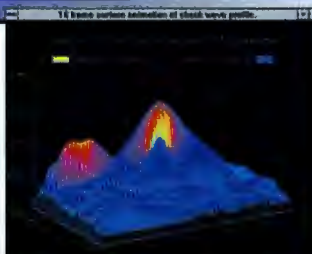

RESEARCH STATION[™] FOR WINDOWS[™]

A single framework for all types of electronic data-text, graphics, images, video and voice. Access, combine, view and manage data from many sources; automate routine tasks; track, exchange and present information in one integrated environment.

Windows price\$995

STATlab

Explore and analyze your data graphically with STATlab, a powerful statistical tool for data analysis with user-friendly point-and-click analysis and interactive exploratory graphics. STATlab includes descriptive statistics, factor analysis, multiple regression, clustering, powerful statistical mapping, an integrated data dictionary, flexible import/export (Q+E, ODBC) and more.

Windows price\$595



NEW Version 2.0

Question

Easy-to-use survey software for Windows that makes it easy to design, administer and analyze survey data. Questionnaire design automatically creates validated data entry screens. Includes comprehensive descriptive and multivariate statistics including correspondence analysis, t tests, multiple regression and easy-to-customize graphics. Lexical analysis lets you process open-ended questions. Disponible en version française.

Our price\$595

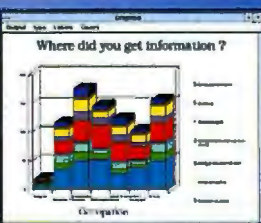

To order or for more information call
1.800.622.3345

ask for our free 116-page catalog with more than 1,750 products!

Resellers call 1.800.622.3340

SciTech

Tel: 312-486-9191 Fax: 312-486-9234

SciTech International, Inc. 2525 N. Elston Avenue, Chicago, IL 60647-2003

Circle 219 on Inquiry Card (RESELLERS: 220).

call 1-800-622-3345



MEMORY • MEMORY • MEMORY

LAPTOP & NOTEBOOK MEMORY

AST

PowerExec 4/25SL	4MB	\$179
PowerExec 3/25SL, 3/25SL-C, EL	16MB	\$769
Premium Exec 286, 386SX/20, 25, 25C	4MB	\$149
Bruce NB 486	4MB	\$285
	16MB	\$839

Compaq

Aero	4MB	\$219
Concerto 486	4MB	\$399
Concerto 486	4MB	\$209
Contour 3/20, 3/25, 3/25c	4MB	\$175
Contour 4/25 series	4MB	\$189
	4MB	\$365
	4MB	\$229
LTE 386S/20	4MB	\$449
LTE Elite	4MB	\$229
LTE Lite 20; 25; 25c, 25e	4MB	\$395
	16MB	\$789
LTE Lite 4/25c	4MB	\$219
	4MB	\$399

IBM

PS/2 CL575X and ThinkPad 700, 700c, 720, 720c, 735	4MB	\$209
	8MB	\$389
	16MB	\$1059
ThinkPad 710T	4MB	\$189
	8MB	\$319
NS1 Notebook (ARM)	2MB	\$99
	4MB	\$189
1405X, M335X, PS/Note 182	4MB	\$181
1405X, PS/Note 182	8MB	\$295

NEC

UltraLite Versa (all models)	4MB	\$229
	8MB	\$449
(Excluding 40E & 50E models)	16MB	\$959
UltraLite III, SL/25C	4MB	\$79
	8MB	\$169
UltraLite SL/20, SL/20P	2MB	\$79
	4MB	\$259
ProSpeed 286, 386SX/16	4MB	\$179

Texas Instruments

TravelMate 3000 (all models)	2MB	\$79
TravelMate 4000 (all models)	4MB	\$189
	16MB	\$1,599

Toshiba

T1000SE/LE/TE/2000, 2000SX/5Xc,	2MB	\$99
T1200X, 1600, 3100E	2MB	\$89
T2200SX, T1800 Series	4MB	\$169
	8MB	\$319
	4MB	\$229
T2400	2MB	\$79
T3100SX, 3200SX, 5XC	4MB	\$149
	4MB	\$169
T3300SL	8MB	\$399
	16MB	\$925
	4MB	\$219
T3400	4MB	\$419
	4MB	\$189
T4400, T6400 (all models)	16MB	\$699
	16MB	\$429
T1900, T4500, T4600, T4700 (all models)	16MB	\$23.19
	16MB	\$599
T5400, T5200; T5200C, T8500	2MB	\$89

Zenith

Z-Note 320L, 320Lb, 325L, 325Lc	2MB	\$108
	8MB	\$284
	8MB	\$499
Z-Note 425 Series	4MB	\$188
Z-Sport 420S, 425S	2MB	\$99
MastersPort 386SX, SLc, SLc	4MB	\$229
MastersPort 386SX	8MB	\$439
Z-Simr	4MB	\$229
	8MB	\$439

SIMMS

1x9 (3-chip) ...	\$43
4x9	\$155
1x36	\$169
2x36	\$339
1MB x 9-70m (9 chip)	\$46
512K x 36-70 (2MB)	\$85
4MB x 9-70m	\$155
1MB x 36-70 (4MB)	\$169
2MB x 36-70 (8MB)	\$339

PERSONAL COMPUTER MEMORY

AST

Premia	4MB	501159-001	\$152	8MB	501159-002	\$349
Bruce 3/25	2MB	500710-004	\$96	8MB	500824-002	\$319
Advantage 386SX/20; 25, Advantage Pro SX/25, Bruce 3/33c	2MB	500962-001	\$89	8MB	500962-002	\$289
Advantage Pro 486DX/33; SX/25, Bruce L4/25; 33; 33c; 50d; 4/66d	2MB	500967-001	\$72	4MB	500987-002	\$159
Premium 386/25; 33; 33T, Premium II 386SX/16; 20; 25	1MB	500780-003	\$47			
Advantage 486/25; 33; 33c; SX/20, Bruce 4/33; 486/25; 33; 33c; 50d; 4/66d	2MB	500718-004	\$80	4MB	500780-001	\$358
Premium Server SE 4/33	2MB	500718-004	\$80			
Advantage 486/25; 33; 33c; SX/20, Power Premium 3/33, 4/33; 33c; 50d; 46d, Premium 386/33T, 486/25; E; 25T; 33; 33c; 33T, Premium II 386/25; 33; 486/33; 486SX/20	4MB	500780-004	\$179	8MB	500780-001	\$358

Compaq

Compaq						
Prolinea 3/25c; 3/25cs	2MB	141738-001	\$89	8MB	141742-001	\$319
Prolinea 4/25c, 4/33, 4/50	1MB	141682-001	\$39	2MB	141683-001	\$85
4MB	141684-001	\$181	4MB	141685-001	\$354	
DeskPro 386-20, 25	4MB	113132-001	\$180	4MB	113641-001	\$284
DeskPro 386s/16	4MB	112534-001	\$180	4MB	113634-001	\$255
DeskPro 3/25c; 33/4/25S; 33c; 66; 286H; 386H; 386SX/20; 20N, SystemPro LT Series, Portable 486, M Series	4MB	118689-001	\$85			
	4MB	118690-001	\$181	8MB	112877-001	\$354
ProSignia PC Server 486/33; DX2/66	16MB	149320-001	\$649			
DeskPro 386-33, 486-33; SystemPro	2MB	115144-001	\$99	8MB	116561-001	\$379

Dell

Power Desktop 325D; P, 3330, 333P, 433P, 486D, 486D	4MB	310-2507	\$181			
Powerline Workstation 420; 425; 435; 450; 450SE/2, 4680E	2MB	310-2444	\$85	8MB	310-2448	\$342
Powerline Workstation 420; 425; 435; 450; 450SE/2, 4680E	32MB	310-2430	\$1780			
Performance T, L & M Series	4MB	310-3315	\$181	16MB	310-3317	\$640

Hewlett-Packard

Vectra OS/16S; 20PC, RS/20; 20C; 25, 25C	4MB	01542 or 1642A	\$189			
Vectra 386/16N, 386/20N, 386/25N PC	2MB	02406A	\$92	8MB	02404A	\$310
Vectra 486PC; 25T; 33T; 486S/20; 4/25N; 33N; 50N; 66N	2MB	02381A	\$85	8MB	02152A	\$354
Vectra 386/25; 486/25S; 486/33N; 486/50N; 486/66N	2MB	02381A	\$85	8MB	02152A	\$354
Vectra 386/33N; 33N	2MB	02714A	\$92	8MB	02715A	\$310

IBM

AMRBA Enterprise 386, Model 386, Sprinto 386 (all models)	2MB	N/A	\$94	8MB	N/A	\$329
AMRBA Enterprise 486, Model 486, Sprinto 486 (all models)	4MB	N/A	\$195	16MB	N/A	\$459

PS/1 286, 386SX	2MB	9279935	\$82			
	4MB	9279994	\$168			
PS/1 Consultant, Essential, Expert models x13, x44, PS/Valuepoint all models except Cxx series	4MB	96F9290	\$199			
PS/1 Consultant, Essential, Expert models x76	16MB	96F9291	\$639			
PS/2 25/286, 30/286, memory adapter 1497259	2MB	30F5340	\$81			
PS/2 355X; LS, 405X, 50Z, 555X; LS, 655X; LS, 70, XStation	2MB	6450604	\$85			
PS/2 70-A21; A61; B21; B41, PS/1 Consultant, Essential, Expert models x11, x13, x14, PS/Valuepoint Cxx series	2MB	6450608	\$85			
PS/2 355X; LS, 405X, 555X; LS, 655X; LS, XStation, PS/Valuepoint Cxx series, adapter board 34F3011 or 34F3027	2MB	34F2933 or 37F9797	\$181			
PS/2 355X; LS, 405X, PS/Valuepoint Cxx series	8MB	6450129	\$354			
PS/2 90 XP, 95 XP, P75 (pairs), 56, 57 (all), PS/1 Pro M2123	2MB	6450902	\$85			
PS/2 90 XP, 95 XP, P75 (pairs), 56, 57 (all), PS/1 Consultant, Essential, Expert models x11, x13, x14, PS/1 Pro M2123	4MB	6450128	\$181			
	8MB	6450130	\$354			
Expansion boards for 50, 50Z, 555X, 60, 655X	2-8MB w/2MB	1497259	\$199			

NEC

Image 425, 435, 466	4MB	410-12002	\$181			
	16MB	410-12003	\$647			
Ready 425, 435	4MB	N/A	\$195			
	16MB	N/A	\$649			
PowerMate 286/12; SX/16, SX/20	2MB	OP-410-8103	\$96			
PowerMate SX/20	2MB	OP-410-8101	\$159			
2MB CPU Upgrade	2MB	OP-410-8102-8103	\$180			

Zenith

Z-Server 425SE, 433DE, 450DE	4MB	ME-432	\$152			
	8MB	ME-102	\$362			
Zenith Z-386/20; 25; 33, 33c	1MB	ZA3800ME	\$39			
	4MB	ZA3800MK	\$181			
Zenith Z-386SX/20, 286LP, Z-LS	2MB	Z-405-1	\$92			

REMOVABLE STORAGE

NEW!

FEATURING
SyQuest
REMOVABLE
TECHNOLOGY

REMOVABLE HARD DISK DRIVES

Kits Include: Drive, Interface, 1 Cartridge & Software!

Drive	Internal	External	Parallel
105MB 3.5"	\$319	\$489	\$423
270MB 3.5"	\$514	\$731	\$642

*Interface and not included.
(Drives & Cartridges may be purchased separately)

CARTRIDGES

105MB	\$59	270MB	\$89
-------	------	-------	------

FAX/MODEMS

Megahertz

PCMCIA 2.0 Data/Fax

NEW

XLACX 14,400bps FAX/Modem, XJ1144/Gold XJ2144	\$429
14,400bps FAX/Modem direct connect to selective cellular phones	\$309

Packet Modems for any serial port

14,400bps FAX/Modem	\$329
---------------------	-------

Hayes

Accura 14,400 Fax/Modem, Internal/External	\$123/\$144
Optima 14,400 Fax/Modem, Internal/External	\$387/\$390
Optima 14,400 Fax/Modem Packet External	\$307
Accura 28.8bps Fax/Modem, External	\$271
Optima 28.8bps Fax/Modem, Internal/External	\$382/\$435

US Robotics

Workport 14,400 Fax, PCMCIA	\$199
Spanset 14,400 Fax, Ext./Int.	\$119/\$99
Spanset 28,800 Fax, Ext./Int. V.34	\$259/\$239

MONITORS

MAG Innovation

MX15F, 15" Energy, 28dpl, Flat 1280 x 1024M, 60Hz, MPRII	\$459
DX15F, 15" EPA, 28dpl, Flat 1280 x 1024M, 60Hz, MPRII	\$545
DX17F, 17" Energy, 28dpl, Flat 1280 x 1024M, 60Hz, MPRII	\$640
MX21F, 21" Energy, 28dpl, Flat 1600 x 1280M, 60Hz	\$1,729

CD-ROM DRIVE

WEARNES

Beethoven SuperSonic Double Speed, Int. Kit

- Double Speed 230ms, 800Kb
- Internal drive
- CDC-005 Interface card
- Includes cables
- One year warranty!

\$159

CPU UPGRADES

Cyrix

486 Upgrades

Cx486Dx2/33/66	\$334	Cx486Dx2/20/40	\$252
Cx486Dx2/25/50	\$292	Cx486Dx2/25/50	\$252
Cx486Sx2/20/40			\$226

Evergreen

NEW! Evergreen Rev to 486

386SX16, 20, x2/x3	\$229/\$429
386DX25, x2/x3	\$319/\$499
386DX33, x2/x3	\$489/\$699

Intel

Intel OverDrive Processors

OverDrive 486Dx50 for 486SX16, 20, 25	\$199
OverDrive 486Dx66 for 486DX33	\$259
OverDrive 486Dx75	\$489
OverDrive 486Dx100	\$579

Kingston

SLC/Novel 486 CPU Upgrades

25MHz (SLC)	\$219	50MHz (SLC)	\$299
-------------	-------	-------------	-------

LASER MEMORY

Canon LBP-4, 4Lite, 4Plus

1MB	\$233	2MB	N/A	\$145		
HP LaserJet IIIi, 4, 4M, 4SL, 4SIMX, X1300, InkJet 600	4MB	C7065A	8MB	C7066A	\$354	
HP LaserJet IIP, II, IIP, IIId	2MB	3347-50	597	4MB	334778	\$179
HP LaserJet IIId & IID	2MB	3344-40	\$110	4MB	334458	\$195
HP LaserJet 4P & 4MP	2MB	C3137A	\$89	4MB	C3132A	\$179
HP LaserJet 4L	1MB	C2574A		4MB		\$49
IBM Laser 4029 all models	2MB	118333A	\$96	4MB	118333S	\$157
OKiLaser 4000	1MB	70014701	\$67	2MB	N/A	\$106
Panasonic 4410 & 4430	2MB	XC-P444	\$126	4MB	N/A	\$191
Panasonic 44501 & 4420	2MB	XC-P441	\$129	4MB	N/A	\$189
Texas Instruments Microplex and XL	1MB	2555739 0001	\$46	4MB	2560052 0002	\$199

WE SET THE STANDARD!

100% GUARANTEED

Memory Guaranteed - 100%
Compatible in form, fit & function

EASY TO INSTALL

All products user installable, installation instructions included with most memory products

FREE SUPPORT

Free technical support & direct dial lines for immediate response

SPECIAL PRICING

Government & educational pricing, special volume pricing

PLUS...

Overnight delivery available
No surcharge on credit cards
Corporate PO's, APO/FPO's welcome

DON'T SETTLE FOR LESS!

CALL FOR ANY MEMORY UPGRADE NOT LISTED

WE STOCK MEMORY UPGRADES FOR THOUSANDS OF COMPUTERS AND INTERS

TOLL FREE FROM USA & CANADA

800-224-9866

INTERNATIONAL ORDERS

714-448-7750

FAX ORDERS

714-448-7760

BUSINESS HOURS:
Monday - Friday, 7am-5pm, P.S.T.
Saturday, 9am-3pm, Orders Only

First Source International, Inc.
7 Journey - Aliso Viejo, CA 92656
Compuserve Address: 75151,2421

CALL THE UPGRADE EXPERTS 800-224-9866

EPP Aware
Backpack® does Windows™

THE SIMPLE CONNECTION BEHIND COMPUTERS AND BACKPACK TAPE DRIVES.



It's fast. It's small. It's reliable. It's incredibly compatible.

Backpack is the best selling parallel port tape drive on the market. We'd like to tell you why.

With Backpack, tape backup is quick and simple. Just plug it into your printer port and it's ready to use. No hardware conflicts, no slots required. One model fits all IBM PCs, compatibles and portables, regardless of CPU speed.

Backpack can store up to 250MB on a tape using data compression, is completely QIC80 compatible, and reads QIC40 tapes. With its compact size

and 1Mbps transfer rate, Backpack is the smallest and fastest parallel port tape drive you can buy.

Micro Solutions is dedicated to the perfection of backup technology.

CD-ROM, hard drive, and diskette Backpack drives are also available. Call today for ordering information and a dealer nearest you.

Telephone 815.756.3411 FAX 815.756.2928

MicroSolutions 132 West Lincoln Highway DeKalb, IL 60115

Call toll free: 800-295-1214

Circle 203 on Inquiry Card (RESELLERS: 204).

EPP Aware
New double speed drive available



Printer Port Connections Are The New Tools Of The Trade.



Once you discover just how easy it is to install a backpack CD-ROM drive to your computer, you'll never be inconvenienced by conventional installation methods again. Just plug backpack into your computer and you're ready to go. No interface cards, hardware conflicts or expansion slots required. Because of its unique printer port interface, backpack fits all IBM PC compatibles and portables regardless of CPU speed. In addition, a built-in audio circuit with both headphone and line output jacks allows for connection of sound cards or Hi-Fi. You can run thousands of your favorite multimedia

programs and view Kodak™ Photo CDs too, with CD-ROM backpack. Compact and versatile, you can expect backpack to go wherever you go, bringing with you the wealth of information CD-ROM storage makes possible. Printer pass-through is included. Tape drive, hard drive and diskette backpack drives are also available. Call today for ordering information and a dealer nearest you.



backpack
CD-ROM Drive

MicroSolutions

132 W. Lincoln Hwy. DeKalb, Illinois 60115 Telephone 815.756.3411 Fax 815.756.2928

Call Toll Free 800.295.1214

Circle 205 on Inquiry Card (RESELLERS: 206).



Photo CD symbol
is a trademark used
under license.



COMPUTER DISCOUNT WAREHOUSE™



Megahertz 28,800bps PCMCIA Fax Modem with XJACK™

- Data: V.34 (28.8K bps) and V.32bis (14.4K bps)
- Fax: 14,400 bps send/receive • Flash ROM field upgradeable • Includes data/fax software for Windows™ • Five-year warranty and unlimited free technical support from Megahertz

28.8K with XJACK.....\$449.88 CDW 46849
14.4K with XJACK.....\$229.00 CDW 37757



WHY PAY RETAIL?

**CDW® Sells
For Less**



Canon Innova Book 10C Color subnotebook computer

- SL-enhanced Intel 486SX/33
- CPU • 4MB RAM std., 20MB max.
- 170MB or 260MB hard drive
- Passive-matrix color display • PCMCIA slot:
- 1) Type II • Weight: 4.0 lbs.

170MB\$1399.00 CDW 41369
260MB\$1499.00 CDW 41370

Hurry! Supplies are limited!



HARDWARE, SOFTWARE & PERIPHERALS AT DISCOUNT PRICES

NETWORKING PRODUCTS

NOVELL

Netware V4.02

5 User CD.....779.57
10 User CD.....1785.58
25 User CD.....1885.00
50 User CD.....2489.78
100 User CD.....4794.81

Netware V3.12

5 User 3.5".....\$77.73
10 User 3.5".....187.55
25 User 3.5".....188.00
50 User 3.5".....247.00
100 User 3.5".....479.00

Call for Pricing on Novell NetWare upgrades!

PERSONAL NETWORK V1.0

1 User.....\$9.99
5 User.....\$99.92

NOVELL PRICING IS SUBJECT TO CHANGE. PLEASE CALL CDW FOR THE MOST CURRENT PRICING

TERMINAL

TC5143 Ethernet coax.....116.47
TC5143 Ethernet coax 6pk.....\$67.25
TC5143 Ethernet 10BT.....\$9.95
TC5143 Ethernet 10BT 6pk.....\$48.88
TC6242 ARCNET 8-bit coax.....\$68.88
TC6245 ARCNET coax.....179.99
TC6040 ARCNET passive 4 port hub coax.....39.50
TC6045 Ethernet 8 port hub 10BT.....339.47
TC6045 Token Ring 16/4.....309.33

CDW Carries the Complete Line of TCNS Products. Call for Details!

ARTISOFT

NodeRunner 2000A.....215.58
NodeRunner 2000T.....189.08
NodeRunner 2000C.....169.06
NodeRunner/SI 2000.....\$7.13
NodeRunner/SI 2000T.....73.12
NodeRunner/SI 2000C.....73.82
LANtastic V6.0.....75.50
LANtastic V6.0 5 User.....322.88
LANtastic V6.0 Starter Kit.....225.13
Central Station II.....396.13
Simply LANtastic 2000.....163.79
T-Runner 8 port 10BT.....187.36
T-Runner 12 port 10BT.....209.62

SMC®

Ultra16 Ethernet coax.....\$6.10
Ultra16 coax 6pk.....\$29.88
Ultra16 Ethernet 10BT.....\$6.10
Ultra16 10BT 6pk.....\$34.34
Ultra16 10BT 24pk.....1588.00
Ultra16 Ethernet combo.....109.99
Ultra16 combo 6pk.....\$64.15
Ultra16 combo 24pk.....2252.32
EtherCard® Elite coax.....119.64
EtherCard® Elite coax 6pk.....\$28.73
EtherCard® Elite 10BT.....119.12
EtherCard® Elite 10BT 6pk.....\$16.81
EtherCard® Elite combo.....139.51
3512 Ethernet 8 port hub 10BT.....296.85
3512 Ethernet 12/24 port hub 10BT.....\$44.55
PC600WS ARCNET coax.....\$29.91
PC600WS ARCNET T.....119.80
ARCNET 8 port active hub coax.....229.41
TokenCard Elite 16/4.....249.88

3Com®

3C503 Etherlink II coax.....159.44
3C509 Etherlink II coax 5pk.....115.80
3C509 Etherlink II coax 5pk.....489.02
3C509 Etherlink II 10BT.....442.36
3C509 Etherlink II 10BT 5pk.....132.73
3C509 Etherlink III combo 5pk.....\$32.84
3C579 Etherlink III 24/40 parallel.....244.44
3C579 Etherlink ISA 10BT.....229.91
3C1627 12 port Linkbuilder 10BT.....609.94

OTHER TOP-QUALITY NAME BRANDS

Eagle NE2000® coax.....76.53
Eagle NE2000® 10BT.....\$9.46
Eagle NE3200 coax w/TPA.....\$39.81
National Semi NE2000® coax.....76.16
National Semi NE2000® 10BT.....\$7.46

If You Don't See What You Are Looking For...Call CDW Carries the Best Networking Selection in the Industry!

NETWORKING PRODUCTS

Xircom

PE310BC pocket Ethernet coax.....309.89
PE310B2 pocket Ethernet coax.....267.80
PE310BT pocket Ethernet 10BT.....263.31
Pocket Token Ring II.....435.89
PPX03 Parallel port multiplexer.....77.80

IBM TOKEN RING

IBM Token Ring 16/4 ISA.....319.82
IBM Token Ring 16/4 MCA.....489.56
IBM Token Ring MAU.....455.85

intel.

EtherExpress PRO Flash 10BT.....115.07
EtherExpress PRO Flash 10BT 5pk.....\$82.72
EtherExpress PRO Flash combo.....115.07
EtherExpress PRO Flash 10BT 5pk.....\$96.99
EtherExpress 16 coax 5pk.....\$6.33
EtherExpress 16 coax 5pk.....\$54.13
EtherExpress 16 10BT.....99.33
EtherExpress 16 10BT 5pk.....\$54.13
EtherExpress 16 10BT 20pk.....1698.38
EtherExpress MCA 10BT.....168.32
EtherExpress 16 combo.....115.77
EtherExpress 16 combo 5pk.....\$49.72
EtherExpress Flash 10BT.....111.89
EtherExpress Flash 10BT 5pk.....\$15.82
EtherExpress Flash combo.....129.79
EtherExpress Flash combo 5pk.....\$19.73
EtherExpress 16/4.....249.94
NetPortExpress II COAX.....387.07
NetPortExpress II 10BT.....389.85

ASP

Multiprotocol print server 10BT HP MIO.....247.75
Multiprotocol print server 10BT parallel.....287.30
Multiprotocol 2 printer server combo.....322.22
Multiprotocol 4 printer server combo.....499.82
SNAP starter kit-2 computers, 1 printer.....119.10
SNAP add-on transceiver.....49.80
Fax Authority Solo network fax server.....409.86

TAPE, REMOVABLE & FLOPPY DRIVES

COLORADO

Jumbo 250MB internal.....168.84
Tracker 120MB parallel port.....199.88
Tracker 250MB parallel port.....309.44
PowerTape 2.4GB SCSI internal.....\$37.58
PowerTape 2.4GB SCSI external.....1077.89
PowerDAT 4GB SCSI internal.....1127.79

MEGA

Type 250MB internal.....184.85
Floptical 21MB internal.....379.27
Bernoulli 150MB internal SCSI.....414.78
Bernoulli 150MB internal IDE.....299.71
Bernoulli 150MB PC PowerLite.....244.44
Bernoulli 150MB Transportable.....469.64
Bernoulli 230MB Insider.....454.44
Bernoulli 230MB Transportable.....454.44
150MB cartridge.....\$2.80
230MB cartridge.....\$9.81

MICROSOLUTIONS

Backpack 3.5" 1.44MB floppy parallel.....153.40
Backpack 5.25" 1.2MB floppy parallel.....165.38
Backpack 340MB 1HD parallel.....\$39.75
Backpack 32 CD-ROM parallel.....244.44
Backpack 250MB tape backup parallel.....299.80

SyDOS

Pro Note 42MB parallel.....399.77
Puma 85MB parallel.....442.44
85MB w/16-bit adapter external.....\$39.81
Puma 105MB parallel.....399.87
Marlin 105MB IDE internal.....304.91

TAPE, REMOVABLE & FLOPPY DRIVES

Mountain.

TD-250 250MB IDE internal.....189.32
FS8500 305MB IDE internal.....449.50
SideCar II 305MB parallel.....354.77
1200+ 4GB SCSI external.....2048.38

WYSE TERMINALS

Wyse 35 amber/green/white.....209.88
Wyse 55 amber/green/white.....223.21
Wyse 55 amber/green/white.....223.21
Wyse 60 amber/green/white.....279.60
Wyse 150 amber/green/white.....265.45
Wyse 160 amber/green/white.....329.88
Wyse 325 color.....427.40

MULTIMEDIA, SOUND, CD

Discovery 16 CD 2X kit internal.....248.95
Edutainment CD 2X kit internal.....448.85
Game Blaster CD 2X kit internal.....\$79.80
Multimedia Office CD 3X kit internal.....\$45.95
Omni CD 3X kit internal.....349.45
SoundBlaster 16 ASP MCD.....176.95
SoundBlaster 16 AWE32.....284.95
SoundBlaster 16 MCD.....489.35
SoundBlaster 16 SCSI-2.....179.95
SoundBlaster 16 value edition.....\$9.89
SoundBlaster Pro value edition.....74.96
SoundBlaster value edition.....55.95
WaveBlaster wavetable upgrade.....179.00

Chiron CDS35 CD-ROM kit internal.....289.85
Chiron CDS35 CD-ROM kit external.....249.64
Diamond Quad CD kit internal w/sound.....\$14.51
Ensoniq Soundcape wavetable.....189.88
Logitech SoundMan Wave.....189.89
Media Magic CD 2X kit internal.....149.88
Media Magic CD 2X kit int. w/DSP16 sound.....309.88
Mitsumi CD 2X kit internal.....136.76
Mitsumi CD 2X kit internal w/sound.....104.97
NEC 2V.....179.42
NEC 2V Deluxe.....299.98
NEC 3X Plus.....394.62
NEC 3X Plus Kit.....469.39
NEC 4X.....299.63
NEC 4X Kit.....469.39
NEC 4X Kit.....469.39
NEC 4X Kit.....559.80
NEC 4X Pro.....\$97.60
Orchid CD 2X kit internal w/sound.....349.85
Orchid SoundWave 32 SCSI.....194.82
Pioneer DR604X Quadragon 6 disc.....1019.00
Plexor 4plex quad external.....\$59.95
Plexor 4plex quad internal.....499.88
Sigma Designs RealMedia Lite.....289.93
Sony CDU-33A 2X internal.....119.87
Sony CDU-55S 2X internal SCSI.....219.84
Sun Moon Star CD 2X kit internal.....149.79
Sun Moon Star CD 2X kit internal w/sound.....214.93
Tasc SuperStar 4X internal.....359.51
Toshiba 3401 SCSI CD-ROM external.....399.79
Toshiba 3401 SCSI CD-ROM internal.....289.84
Toshiba 3401 SCSI CD-ROM kit external.....\$29.80
Turtle Beach Monterey sound card.....349.77

PLOTTERS, DIGITIZERS & SCANNERS

KURTA

XGT 12X12 serial and ADB.....212.95
XGT accessories.....CALL

CalComp

DB III 12X12 4 button.....249.89
DB III 12X12 16 button.....249.89
DB III 12X12 pressure pen.....399.89
Slate 12X12 IDE internal.....\$19.84

PLOTTERS, DIGITIZERS & SCANNERS

Canon

OK4015 color scanner.....\$99.90

Summagraphics.

Summasketch III 12 X 12 16 button.....253.80
Summasketch III 18 X 12 4 button.....\$24.44

HOUSTON INSTRUMENT

HI 7100 A-D size 8 pen.....2487.73
HI 7200 A-F size 8 pen.....\$299.57

HEWLETT PACKARD

ScanJet IIP.....\$59.88
ScanJet IIP document feeder.....299.53
ScanJet IICX W/ISA interface.....\$95.50
ScanJet IICX document feeder.....474.72
ScanJet IICX transparency adapter.....\$33.26

EPSON

ScanJet ES600C.....\$94.25
ES-1200-Pro.....1237.36

Other \$100 manufacturers rebate (if it is \$100)

VIDEO PRODUCTS

VGA & SUPER VGA MONITORS

Mag Innovation DX15F.....269.00
Mag Innovation MX15F.....469.89
Mag Innovation DX17F.....\$67.40
Mag Innovation MX17F.....799.45
Mag Innovation MX17FG.....\$23.85
Mag Innovation MX21F.....1686.52
Mag Innovation CM2088 14" 28.....238.80
Mag Innovation CM2089 14" 28 NI.....\$49.80
Mag Innovation CM2015 15" 1024.....299.89
Mag Innovation CM4015 15" 1280.....234.85
Mag Innovation CM4017 17" 31.....\$49.80
Mag Innovation CM4018 17" 28.....719.10
Mag Innovation 20CM84 20" SPECIAL!.....\$99.00
white supplies last
Nanao F340W 15".....\$49.98
Nanao F550W 17".....\$77.43
NEC 2V 15".....329.86
NEC 3V 15".....467.48
NEC 3F 15".....\$54.90
NEC 4F 15".....\$16.80
NEC 5F 15".....\$97.80
NEC 6F 17".....1083.29
NEC 6F 21".....1997.00
NEC 8V 15".....\$44.54
NEC 8V 17".....1919.43
NEC XE 21".....1999.82
Sony 155F 17".....447.82
Sony 175E 17".....\$99.88
Sony 205E 20".....1999.00

VGA & SUPER VGA DISPLAY CARDS

ADS VGA to TV Elite internal.....139.82
ADS VGA to TV Elite external.....189.83
ATI Graphics Xpression ISA 2MB.....209.20
ATI Graphics Xpression ISA 2MB.....209.20
ATI Graphics Xpression PCI 2MB.....209.20
ATI Graphics Pro Turbo ISA 2MB.....289.78
ATI Graphics Pro Turbo VLB 2MB.....187.48
ATI Graphics Pro Turbo PCI 2MB.....389.79
ATI Graphics Pro Turbo PCI 4MB.....\$99.00
Diamond SpeedStar Pro ISA 1MB.....95.69
Diamond SpeedStar Pro ISA 2MB.....199.00
Diamond Stealth 32 VLB 2MB.....174.99
Diamond Stealth 64 VLB 2MB VRAM.....248.84
Diamond Stealth 64 ISA 2MB.....\$49.80
Hercules Dynamite Pro ISA 1MB.....159.89
Hercules Dynamite Pro ISA 2MB.....197.48
Hercules Dynamite Pro ISA 1MB.....145.35
Hercules Dynamite Pro VLB 2MB.....187.48
Hercules Terminator 64 PCI 2MB.....379.88
Hercules Terminator 64 VLB 2MB.....379.88
Intel Smart Video Recorder.....349.30
Intel Smart Video Recorder Pro.....419.99
Orchid Kelvin 64 ISA 1MB.....147.10
Orchid Kelvin 64 ISA 2MB.....187.48
Orchid Kelvin 64 VLB 1MB.....147.10
Orchid Kelvin 64 VLB 2MB.....194.19

If You Find a Better Price, Call CDW® Before You Buy (800) 959-4CDW

NASDAQ

BUY WITH CONFIDENCE

CDW® IS A NASDAQ TRADED COMPANY

Traded on NASDAQ

D & B Listed 4:41

Duns 10-762-7952

No Surcharge For Credit Cards



CDW Computer Centers, Inc. • 1020 E. Lake Cook Road • Buffalo Grove, IL 60089

CDW® HOURS

Salon 7:00-8:00 CDT Mon-Fri.

8:00-6:00 CDT Sat.

Tech Support for Customers

8:00-7:00 CDT Mon-Fri.

9:00-5:00 CDT Sat.

MOST ORDERS

SHIP THE

SAME DAY

COMPUTER DISCOUNT WAREHOUSE™



SPECIAL OFFER!

AST Advantage! 100MHz desktop computer

- ◆ IntelDX4™ 100MHz CPU
- ◆ 8MB RAM standard
- ◆ 540MB IDE hard drive ◆ 1MB video RAM
- ◆ Internal 9600 bps voice/data/fax modem ◆ Software bundle: MS-DOS, Windows, Lotus 1-2-3, Ami Pro and Organizer, Phoenix Fax, Prodigy and America On-Line and more...

Special Purchase!.....\$1699.87 CDW 43675

WHY SETTLE FOR LESS?

**CDW®
SERVICES YOU
BETTER**



Hewlett-Packard DeskJet 560C Color Inkjet Printer

- ✓ Laser-quality 600x300 dpi: special paper not required
- ✓ Up to 3ppm print speed (black only)
- ✓ Dual ink cartridge system—prints color and black simultaneously
- ✓ 100 sheet feeder

ONLY.....\$479.75 CDW 38421



CDW® CARRIES OVER 20,000 PRODUCTS. IF YOU DON'T SEE IT, CALL!

COMPUTER DISCOUNT WAREHOUSE™

COMPUTERS

TOSHIBA

T1910 200MB mono	1452.66
T1910CS 200MB dual color	1979.99
T1960CS 200MB dual color	2347.57
T1960CS 320MB dual color	2579.99
T1960CT 200MB act color	2989.92
T1960CT 320MB act color	3239.44
T2400CS 250MB dual color	2877.59
T2400CS 320MB dual color	3069.99
T2400CT 250MB act color	3597.75
T2400CT 320MB act color	3768.83
T3400CT 120MB act color	2248.56
T3600CT 250MB act color	3389.99
T4700CT 200MB act color	4428.55
T4700CT 320MB act color	4698.80
T4800CT 500MB act color	5399.44
T4800CT P75 772MB act color	6399.00

AST

Advantage 4100D 540MB 8MB	1699.87
Ascentia 450D 340MB pas color	2914.89
Ascentia 450D 340MB act color	4284.84
Ascentia 475D 340MB pas color	3233.56
Ascentia 475D 510MB act color	6194.82

BRAVO SERIES

LC 433S 170MB	1095.71
LC 433S 270MB	1323.15
LC 433D 170MB	1382.78
LC 433D 270MB	1589.33
LC 433S 270MB	1468.87
LC 466D 270MB	1463.39
LC 466D 270MB	1759.83
LC 4100D 270MB	2054.70
LC 4100D 540MB	1815.35
LC 466D 340MB	1809.00
MT P60 540MB CD	2912.49

Canon

NoteJet 433 200MB mono	1543.03
NoteJet 450 260MB pas color	2598.72
Innova Super 433S 170MB pas color	1299.00
Innova Super 433S 290MB pas color	1498.00
NEW! Innova desktops	CALL!

EPSON

ActionNote 45LCS0 120MB+modem	1438.50
ActionNote 45LCS0 180MB+modem	1237.36
ActionNote 500C 180MB+modem	1673.99

IBM ThinkPad Portables

510C 450SLC2 200MB pas color	1799.00
360 433SX 170MB mono	1999.00
360 433SX 340MB mono	2499.00
360 433SX 170MB pas color	2599.00
360C 433SX 340MB pas color	3099.00
360C 433SX 170MB act color	3499.00
360C 433SX 340MB act color	3999.00

PiValuePoint Systems

425SX SI 212MB	948.00
Performance GS VLB 466D 364MB	2015.00
Performance VLB 433D 270MB	1895.00
Performance VLB 433D 364MB	3075.00
Performance VLB 433D 364MB	1945.00

NEC

VERSA NOTEBOOKS

Versa V 450 250MB dual color	2797.25
Versa V 450 250MB act color	3587.80
Versa V 450 340MB act color	3757.57
Versa M 475 250MB dual color	2974.78
Versa S 433S 210MB mono	1699.83
Versa S 433S 210MB pas color	1896.87
Versa S 450 260MB act color	3309.79
Versa M 475 250MB dual color	3748.78
Versa M 475 340MB act color	4839.20
Versa M 4100 340MB act color	5178.86
Versa M 4100 810MB act color	6063.62
Versa M 4100 810MB hi-res color	5939.88
Versa M 4100 540MB true color	5844.60
Ready 423S 270MB CD	1349.45
Ready 466 340MB CD	1554.81
Ready 466A 420MB 3X CD	1649.37
Ready 580A 420MB 3X CD	2229.74

PACKARD BELL

Force Multimedia 425SX 210MB	1083.82
Force14 450SX 340MB	2999.00
Force52 450SX 420MB MM	1448.17
Force54 466A 420MB MM	1448.17
Force57 466A 540MB MM	1659.84

COMPUTERS

TEXAS INSTRUMENTS

TM4000M 4/50SX 200MB dual color	2768.29
TM4000M 4/50SX 340MB act color	3139.85
TM4000M 4/75 344MB act color	4968.42
TM4000M 4/75 455MB act color	4477.96
TM4000E 4/50 200MB dual color	2587.00
TM4000E 4/50 200MB act color	2857.23
TM4000E 4/75 455MB act color	4047.35

DOT MATRIX & LASER PRINTERS

OKIDATA

184 Turbo	219.14	ML590	429.51
ML320	304.45	ML591	579.89
ML321	427.40	Pacemaker 3410	1219.49
ML380	214.85	OL400E	422.70
ML395	887.32	OL410E	467.84
ML395C	1039.74	OL410E/PS	
ML520	359.82	Agem 600dpi	818.15
ML521	495.18	OL510	985.50

*includes \$75 manufacturer rebate (ends 12/31/94)

Canon

BJ105X	244.86	BJ230	388.00
BJ200E	259.44	BJC600 color	499.00
BJC4000 720dpi color			689.43
LBP430 300dpi 4ppm laser			679.00
LBP660 600dpi 6ppm laser			988.83

EPSON

AP2250	96.59	LQ2550	898.08
AP3250	146.31	DFX5000 Plus	1354.86
AP3260	175.75	DFX8000	2259.45
LX300	165.01	Stylus 300	186.92
FX870	269.48	Stylus 400	186.92
FX1170	359.00	Stylus 800+	208.88
AP5000+	229.71	Stylus Color	509.53
LQ1070	265.35	ActionLaser 1100	479.80
LQ670	454.44	ActionLaser 1500	595.15
LQ1170	507.95	ActionLaser 1800	834.00

IBM LEXMARK LASER PRINTERS

WinWriter 100 inkjet	297.87
WinWriter 200 laser	799.92
WinWriter 400 laser	768.47
WinWriter 600 laser	999.00
ValueWriter 300 (4037 SE SPPM)	647.17
ValueWriter 600 laser	815.87
Optra R 600dpi laser	1429.97
EliteJet inkjet	327.80
4029-10 10PPM	1115.42
4039-10R 10PPM	1273.46
4039-10RD 10PPM DUPLEX	1566.46
4039-12L PLUS	1859.75
4039-12R PLUS	1394.85
4039-16L PLUS	2695.00

Digital Corporation

DECwriter 500 inkjet	357.00
Color upgrade for 500	41.00
DECwriter 1152 4 ppm	698.78
DECwriter 5100 8 ppm	1439.85

Panasonic

1150	123.40	2130*	174.40
1624	388.20	2135 Color**	187.43
2023	182.27		

after \$30* or \$50* mail-in rebate (ends 12/31/94)

after \$50* or \$100* mail-in rebate (ends 12/31/94)

TECH INSTRUMENTS

microMenc Color inkjet	378.83
microWriter basic	485.81
microWriter P250	539.85
microLaser Pro 600 PS2	1197.02
microLaser Pro 600 PS65	1524.25
microLaser Pro E	1385.48
microLaser Power Pro 600 PS65	1629.60

HEWLETT PACKARD

DeskJet Portable 310 w/CSF	367.00
DeskJet 500C	409.99
DeskJet 520	284.10
DeskJet 540	284.10
DeskJet 560C	479.75
DeskJet 1200C	1347.81
DeskJet 1200C PS	2019.22
LaserJet 4L	609.99
LaserJet 4P	999.47
LaserJet 4MP	1818.18
LaserJet 4 plus	1488.35
LaserJet 4M plus	1988.72
LaserJet 433	2998.36

COSTAR

LabelWriter XL DOS/Win	144.48
LabelWriter XL Plus DOS/Win	324.89

HARD DRIVES & CONTROLLERS

Maxtor

170MB IDE	161.73	345MB IDE	306.04
290MB IDE	163.68	345MB SCSI	236.14

MICROPOLIS

2210A 1050MB IDE	734.97
2210 1050MB SCSI	734.97
4110 1050MB SCSI	969.65
2217 1.7GB SCSI	798.89
2210AV 1.05GB SCSI AV	798.89
2217AV 1.75GB SCSI AV	1099.22
1936 3GB SCSI	1899.99

CONNER

210MB IDE	177.80	650MB IDE	439.38
425MB IDE	231.43	1000MB IDE	598.91
540MB IDE	302.84		

All Conner drives include complete installation hardware and software

Seagate

130MB IDE	167.81	341MB IDE	205.91
200MB IDE	173.14	427MB IDE	224.56
261MB IDE	177.87	1.0GB SCSI-2	658.63

WESTERN DIGITAL

Cover 210MB IDE	176.17	Cover 730MB IDE	389.16
Cover 420MB IDE	223.40	Cover 1GB IDE	598.79
Cover 540MB IDE	270.98		

CONTROLLERS

Accugate IDE WH/PA, ZSER, 1GAME	35.06
Accugate IDE WB/OS	48.50
Accugate VLB IDE	69.76
Adaptec AHA1505 SCSI-2 CD KIT	64.95
Adaptec 1542CF SCSI-2	265.45
Adaptec 2424AT ISA SCSI-2	33.22
Adaptec 2842 VLB SCSI-2	257.23
Promise IDE ISA Cache	34.50
Promise IDE VLB Cache	115.29
Promise EIDE VLB	59.87

MODEMS & COMMUNICATIONS

Robotics

SPORTSTER MODEMS

V.34 28.8K internal w/fax	226.14
V.34 28.8K external w/fax	244.32
14.4K internal w/fax	83.46
14.4K external w/fax	108.79
WORLDPORT 14.4K pocket w/fax	226.94

COURIER MODEMS

V.34 internal w/fax	369.79
V.34 external w/fax	427.84

Hayes

ACCURA 14.4 internal w/fax	114.86
ACCURA 14.4 external w/fax	128.88
ACCURA 28.8 V.F.C. internal w/fax	209.02
ACCURA 28.8 V.F.C. external w/fax	256.82
OPTIMA 14.4 external w/fax	352.80
OPTIMA 14.4 external w/fax	374.30
OPTIMA 14.4 pocket w/fax	296.83
OPTIMA 28.8 V.F.C. external w/fax	421.84

PRACTICAL PERIPHERALS

14.4 internal w/fax	107.38
14.4 Mini Tower w/fax	124.80
V.F.C. 28.8 internal w/fax	228.20
V.F.C. 28.8 Mini Tower w/fax	244.26
Practical Pro Series	CALL!

intel

SatFaxXon 200 internal	209.50
SatFaxXon 400 Super Fax Pack	268.83
SatFaxXon 400 external	306.80
14.4 external w/fax While Supplies Last!	108.00

BOCA

14.4 internal w/fax	89.00
14.4 external w/fax	113.61
V.F.C. 28.8 internal w/fax	185.17
V.F.C. 28.8 external w/fax	218.30

MICROCOM

DeskPorte ES 14.4	184.56
DeskPorte Fast EP V.F.C. 28.8	179.84
DeskPorte Fast EP V.F.C. 28.8	244.30

MOTOROLA

FasTalk II 14.4K internal w/fax	119.78
FasTalk II 14.4K external w/fax	139.84

BATTERY BACKUP AND UPS

American Power Conversion

BackUPS 280	96.83
BackUPS 400	159.24
BackUPS 450	189.89
BackUPS 500	279.24
BackUPS 600	374.88
SmartUPS 1250	499.24
SmartUPS 400	299.88
SmartUPS 600	343.38
SmartUPS 900	514.61
SmartUPS 1250	644.24
SurgeArrest Network	34.97
SurgeArrest Pro	33.58
SurgeArrest Network + Phone	48.65
Line-R 600	119.09

Tripp Lite

BC250	99.11
BC400	177.22
BC500	188.42
BC500 LAN	198.86
BC500 LAN	248.88
BC750	313.88
BC800 LAN	398.67
BC1250 LAN	499.10

Tripp Lite Smart UPS Series

WE WILL TRY TO MATCH OR BEAT ANY ADVERTISED PRICE. CALL FOR LATEST PRICING!!

WE ACCEPT PO'S
FROM QUALIFIED FIRMS

M E M O R Y

NO SURCHARGE
FOR MC, VISA AE & DISCOVER

CACHE MEMORY

	128K	256K	512K	1024K
386CD	6.50	6.50	25.00	25.00
386CD (3.3V)	15.00	9.00	10.00	7.00
64Kx1	-	11.00	8.00	8.00
64Kx4	-	11.00	9.00	8.00
16Kx4	-	8.00	8.00	8.00
128Kx8	-	8.00	30.00	25.00

Individual D-RAM Chips

1Mbit	2Mbit	4Mbit	8Mbit	16Mbit
1Mbit	6.50	6.50	15.00	4.50
1Mbit	24.00	55.00	24.00	-
2Mbit	24.00	22.00	24.00	-
2Mbit	24.00	22.00	24.00	-
4Mbit	24.00	22.00	24.00	-
8Mbit	24.00	22.00	24.00	-
16Mbit	24.00	22.00	24.00	-
32Mbit	24.00	22.00	24.00	-
64Mbit	24.00	22.00	24.00	-
128Mbit	24.00	22.00	24.00	-
256Mbit	24.00	22.00	24.00	-

INTEL Math Chips

8087	8087-2	8087-3	8087-4
8087	39.00	39.00	39.00
8087-2	79.00	79.00	79.00
8087-3	79.00	79.00	79.00
8087-4	79.00	79.00	79.00
8087-5	79.00	79.00	79.00
8087-6	79.00	79.00	79.00
8087-7	79.00	79.00	79.00
8087-8	79.00	79.00	79.00
8087-9	79.00	79.00	79.00
8087-10	79.00	79.00	79.00
8087-11	79.00	79.00	79.00
8087-12	79.00	79.00	79.00
8087-13	79.00	79.00	79.00
8087-14	79.00	79.00	79.00
8087-15	79.00	79.00	79.00
8087-16	79.00	79.00	79.00
8087-17	79.00	79.00	79.00
8087-18	79.00	79.00	79.00
8087-19	79.00	79.00	79.00
8087-20	79.00	79.00	79.00
8087-21	79.00	79.00	79.00
8087-22	79.00	79.00	79.00
8087-23	79.00	79.00	79.00
8087-24	79.00	79.00	79.00
8087-25	79.00	79.00	79.00
8087-26	79.00	79.00	79.00
8087-27	79.00	79.00	79.00
8087-28	79.00	79.00	79.00
8087-29	79.00	79.00	79.00
8087-30	79.00	79.00	79.00
8087-31	79.00	79.00	79.00
8087-32	79.00	79.00	79.00
8087-33	79.00	79.00	79.00
8087-34	79.00	79.00	79.00
8087-35	79.00	79.00	79.00
8087-36	79.00	79.00	79.00
8087-37	79.00	79.00	79.00
8087-38	79.00	79.00	79.00
8087-39	79.00	79.00	79.00
8087-40	79.00	79.00	79.00
8087-41	79.00	79.00	79.00
8087-42	79.00	79.00	79.00
8087-43	79.00	79.00	79.00
8087-44	79.00	79.00	79.00
8087-45	79.00	79.00	79.00
8087-46	79.00	79.00	79.00
8087-47	79.00	79.00	79.00
8087-48	79.00	79.00	79.00
8087-49	79.00	79.00	79.00
8087-50	79.00	79.00	79.00
8087-51	79.00	79.00	79.00
8087-52	79.00	79.00	79.00
8087-53	79.00	79.00	79.00
8087-54	79.00	79.00	79.00
8087-55	79.00	79.00	79.00
8087-56	79.00	79.00	79.00
8087-57	79.00	79.00	79.00
8087-58	79.00	79.00	79.00
8087-59	79.00	79.00	79.00
8087-60	79.00	79.00	79.00
8087-61	79.00	79.00	79.00
8087-62	79.00	79.00	79.00
8087-63	79.00	79.00	79.00
8087-64	79.00	79.00	79.00
8087-65	79.00	79.00	79.00
8087-66	79.00	79.00	79.00
8087-67	79.00	79.00	79.00
8087-68	79.00	79.00	79.00
8087-69	79.00	79.00	79.00
8087-70	79.00	79.00	79.00
8087-71	79.00	79.00	79.00
8087-72	79.00	79.00	79.00
8087-73	79.00	79.00	79.00
8087-74	79.00	79.00	79.00
8087-75	79.00	79.00	79.00
8087-76	79.00	79.00	79.00
8087-77	79.00	79.00	79.00
8087-78	79.00	79.00	79.00
8087-79	79.00	79.00	79.00
8087-80	79.00	79.00	79.00
8087-81	79.00	79.00	79.00
8087-82	79.00	79.00	79.00
8087-83	79.00	79.00	79.00
8087-84	79.00	79.00	79.00
8087-85	79.00	79.00	79.00
8087-86	79.00	79.00	79.00
8087-87	79.00	79.00	79.00
8087-88	79.00	79.00	79.00
8087-89	79.00	79.00	79.00
8087-90	79.00	79.00	79.00
8087-91	79.00	79.00	79.00
8087-92	79.00	79.00	79.00
8087-93	79.00	79.00	79.00
8087-94	79.00	79.00	79.00
8087-95	79.00	79.00	79.00
8087-96	79.00	79.00	79.00
8087-97	79.00	79.00	79.00
8087-98	79.00	79.00	79.00
8087-99	79.00	79.00	79.00
8087-100	79.00	79.00	79.00

AMBRA

Ambrax Pentium-60	4/24 Meg	175.00/339.00/698.00
Ambrax N 425SL	2/16 Meg	189.00/279.00/504.00
Ambrax N Series	4/16/32 Meg	189.00/279.00/504.00
Ambrax S Series	4/16 Meg	189.00/279.00
Ambrax Sprint SLCH	2/8 Meg	89.00/319.00

CYRIX DRx 386 to 486 Upgrade

Single chip upgrade solution	286 to 386	386 to 486
Clock doubling technology	286 to 386	386 to 486
Compatible with industry standard 386DX CPU socket	286 to 386	386 to 486
Compatible with DOS, Windows, 3.5, OS/2 1.3 and 2.1	286 to 386	386 to 486
Uses industry standard math chips	286 to 386	386 to 486
Easy to install—about 15 minutes	286 to 386	386 to 486
The upgrade runs at twice the speed of your original 386 microprocessor combined with a 1K on-chip cache you will enjoy a performance boost of 100% and more. Ideal for all DOS, Windows or OS/2 application which requires a large amount of microprocessor horsepower.	286 to 386	386 to 486

SIMM MODULES (Add \$5.00 for SIPP)

1Meg x 9 (3 chip)	4096	5096	6096	7096	8096	10096
1Meg x 9 (3 chip)	48.00	42.50	41.00	40.00	-	-
4Meg x 9	-	46.50	45.00	43.00	39.00	-
16Meg x 9 (3 chip)	-	162.00	150.00	146.00	-	-
-	-	-	-	-	660.00	-

72 PIN SIMMS (EISA)

256 x 36 1 mg	512 x 36 1 mg	1024 x 36 1 mg	2048 x 36 1 mg	4096 x 36 1 mg	8192 x 36 1 mg	16384 x 36 1 mg	32768 x 36 1 mg	65536 x 36 1 mg	131072 x 36 1 mg	262144 x 36 1 mg	524288 x 36 1 mg	1048576 x 36 1 mg	2097152 x 36 1 mg	4194304 x 36 1 mg	8388608 x 36 1 mg	16777216 x 36 1 mg	33554432 x 36 1 mg	67108864 x 36 1 mg	134217728 x 36 1 mg	268435456 x 36 1 mg	536870912 x 36 1 mg	1073741824 x 36 1 mg	2147483648 x 36 1 mg	4294967296 x 36 1 mg	8589934592 x 36 1 mg	17179869184 x 36 1 mg	34359738368 x 36 1 mg	68719476736 x 36 1 mg	137438953472 x 36 1 mg	274877906944 x 36 1 mg	549755813888 x 36 1 mg	1099511627776 x 36 1 mg	2199023255552 x 36 1 mg	4398046511104 x 36 1 mg	8796093022208 x 36 1 mg	17592186044416 x 36 1 mg	35184372088832 x 36 1 mg	70368744177664 x 36 1 mg	140737488355328 x 36 1 mg	281474976710656 x 36 1 mg	562949953421312 x 36 1 mg	1125899906842624 x 36 1 mg	2251799813685248 x 36 1 mg	4503599627370496 x 36 1 mg	9007199254740992 x 36 1 mg	18014398509481984 x 36 1 mg	36028797018963968 x 36 1 mg	72057594037927936 x 36 1 mg	144115188075855872 x 36 1 mg	288230376151711744 x 36 1 mg	576460752303423488 x 36 1 mg	1152921504606846976 x 36 1 mg	2305843009213693952 x 36 1 mg	4611686018427387904 x 36 1 mg	9223372036854775808 x 36 1 mg	18446744073709551616 x 36 1 mg	36893488147419103232 x 36 1 mg	73786976294838206464 x 36 1 mg	147573952589676412928 x 36 1 mg	295147905179352825856 x 36 1 mg	590295810358705651712 x 36 1 mg	1180591620717411303424 x 36 1 mg	2361183241434822606848 x 36 1 mg	4722366482869645213696 x 36 1 mg	9444732965739290427392 x 36 1 mg	18889465931478580854784 x 36 1 mg	37778931862957161709568 x 36 1 mg	75557863725914323419136 x 36 1 mg	151115727451828646838272 x 36 1 mg	302231454903657293676544 x 36 1 mg	604462909807314587353088 x 36 1 mg	1208925819614629174706176 x 36 1 mg	2417851639229258349412352 x 36 1 mg	4835703278458516698824704 x 36 1 mg	9671406556917033397649408 x 36 1 mg	19342813113834066795298816 x 36 1 mg	38685626227668133590597632 x 36 1 mg	77371252455336267181195264 x 36 1 mg	154742504910672534362390528 x 36 1 mg	309485009821345068724781056 x 36 1 mg	618970019642690137449562112 x 36 1 mg	1237940039285380274899124224 x 36 1 mg	2475880078570760549798248448 x 36 1 mg	4951760157141521099596496896 x 36 1 mg	9903520314283042199192993792 x 36 1 mg	19807040628566084398385987584 x 36 1 mg	39614081257132168796771975168 x 36 1 mg	79228162514264337593543950336 x 36 1 mg	158456325028528675187087900672 x 36 1 mg	316912650057057350374175801344 x 36 1 mg	633825300114114700748351602688 x 36 1 mg	1267650600228229401496703205376 x 36 1 mg	2535301200456458802993406410752 x 36 1 mg	5070602400912917605986812821504 x 36 1 mg	10141204801825835211973625643008 x 36 1 mg	20282409603651670423947251206016 x 36 1 mg	40564819207303340847894502412032 x 36 1 mg	81129638414606681695789004824064 x 36 1 mg	162259276829213363391578009648128 x 36 1 mg	324518553658426726783156019296256 x 36 1 mg	649037107316853453566312038592512 x 36 1 mg	1298074214633706907132624077185024 x 36 1 mg	2596148429267413814265248154370048 x 36 1 mg	5192296858534827628530496308740096 x 36 1 mg	10384593717069655257060992617480192 x 36 1 mg	20769187434139310514121985234960384 x 36 1 mg	41538374868278621028243970469920768 x 36 1 mg	83076749736557242056487940939841536 x 36 1 mg	166153499473114484112975881879683072 x 36 1 mg	332306998946228968225951757759366144 x 36 1 mg	664613997892457936451903515518732288 x 36 1 mg	1329227995784915872903807031037464576 x 36 1 mg	2658455911569831745807614062074929152 x 36 1 mg	5316911823139663491615228124149858304 x 36 1 mg	10633823646279326983230456248299166608 x 36 1 mg	21267647292558653866460912496598333216 x 36 1 mg	42535294585117307732921824993196666432 x 36 1 mg	85070589170234615465843649986393332672 x 36 1 mg	170141178340469230931687299972786665344 x 36 1 mg	340282356680938461863374599945573330688 x 36 1 mg	680564713361876923726749199891146661376 x 36 1 mg	1361129426723753847533498399782293322752 x 36 1 mg	272225885344750769506699679556458664512 x 36 1 mg	544451770689501539013399359112917333024 x 36 1 mg	1088903541379003078026798718225846666048 x 36 1 mg	2177807082758006156053597436451693332096 x 36 1 mg	4355614165516012312107194872903386664192 x 36 1 mg	8711228331032024624214389745806773328384 x 36 1 mg	17422456662064049248428779491613546656768 x 36 1 mg	34844913324128098496857558983227093313536 x 36 1 mg	69689826648256196993715117966454186627072 x 36 1 mg	139379653296512393987430235932908373254144 x 36 1 mg	278759306593024787974860471865816746508288 x 36 1 mg	557518613186049575949721343731633493016576 x 36 1 mg	1115037226372099151909442687463266986033152 x 36 1 mg	2230074452744198303818885364926533972066304 x 36 1 mg	446014890548839660763777072
---------------	---------------	----------------	----------------	----------------	----------------	-----------------	-----------------	-----------------	------------------	------------------	------------------	-------------------	-------------------	-------------------	-------------------	--------------------	--------------------	--------------------	---------------------	---------------------	---------------------	----------------------	----------------------	----------------------	----------------------	-----------------------	-----------------------	-----------------------	------------------------	------------------------	------------------------	-------------------------	-------------------------	-------------------------	-------------------------	--------------------------	--------------------------	--------------------------	---------------------------	---------------------------	---------------------------	----------------------------	----------------------------	----------------------------	----------------------------	-----------------------------	-----------------------------	-----------------------------	------------------------------	------------------------------	------------------------------	-------------------------------	-------------------------------	-------------------------------	-------------------------------	--------------------------------	--------------------------------	--------------------------------	---------------------------------	---------------------------------	---------------------------------	----------------------------------	----------------------------------	----------------------------------	----------------------------------	-----------------------------------	-----------------------------------	-----------------------------------	------------------------------------	------------------------------------	------------------------------------	-------------------------------------	-------------------------------------	-------------------------------------	-------------------------------------	--------------------------------------	--------------------------------------	--------------------------------------	---------------------------------------	---------------------------------------	---------------------------------------	--	--	--	--	---	---	---	--	--	--	---	---	---	--	--	--	--	---	---	---	--	--	--	---	---	---	---	--	--	--	---	---	---	--	--	--	--	---	---	---	--	---	---	--	--	--	--	---	---	---	--	--	--	---	---	-----------------------------

SCSI Disk Array Subsystems

Industrial-Strength RAID

from **DPT**

► Award-winning, fully-integrated RAID controllers and storage subsystems ready to run out of the box.

SmartRAID
Controllers

Three high-performance models to choose from.

- ISA, EISA and PCI
- Use with your drives, or with DPT's SmartRAID subsystem
- Temperature and voltage monitor of server cabinet
- Add-on modules for support of up to 21 SCSI devices

Storage
Subsystems

Flexible storage options.

- Up to 12.6 GB per cabinet
- Choose from Tower or Personal Storage Cabinet
- Hot swap drives, power supplies and fans
- Temperature and voltage monitoring
- Arrays can span any number of cabinets

Tower
Storage
Cabinet

"Hot-Swap"
Hard Drives

SmartRAID
Controller

Personal
Storage
Cabinet

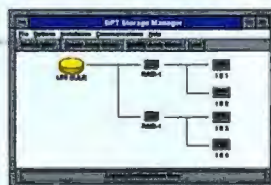

► Storage Manager software sets a new standard for storage management!

- Easy RAID setup and maintenance
- On-line diagnostics and I/O load analysis
- Device discovery and inventory
- Optional communications package for remote monitoring and maintenance
- Event logging and broadcasting via terminal, pager or fax

The leader in high-performance SCSI technology introduces a new line of powerful RAID controllers and subsystems — SmartRAID from DPT. Start with DPT's award-winning caching and RAID capabilities built into our SmartRAID controllers. Use them with any hard drive to build RAID 0, 1 and 5 arrays, or use them with fully ECC-protected SmartRAID cabinets and drives for increased fault-tolerance and ease-of-use. DPT Storage Manager software, included with all controllers, makes RAID setup and maintenance as simple as point-and-click.

1-800-322-4378

Call today for more information about SmartRAID and other high-performance SCSI products from DPT.



See Us At
COMDEX/Fall '94
November 14-18, 1994
Las Vegas, Nevada USA
Booth #2653
LVCC



High-End Architecture Reaches A New Low.

Rotary switches make installation easy

8 RS-232 ports, with data rates up to 115.2K bps to support high-speed devices

6-wire RJ-11 connectors with partial modem control for easy connection and improved flow control

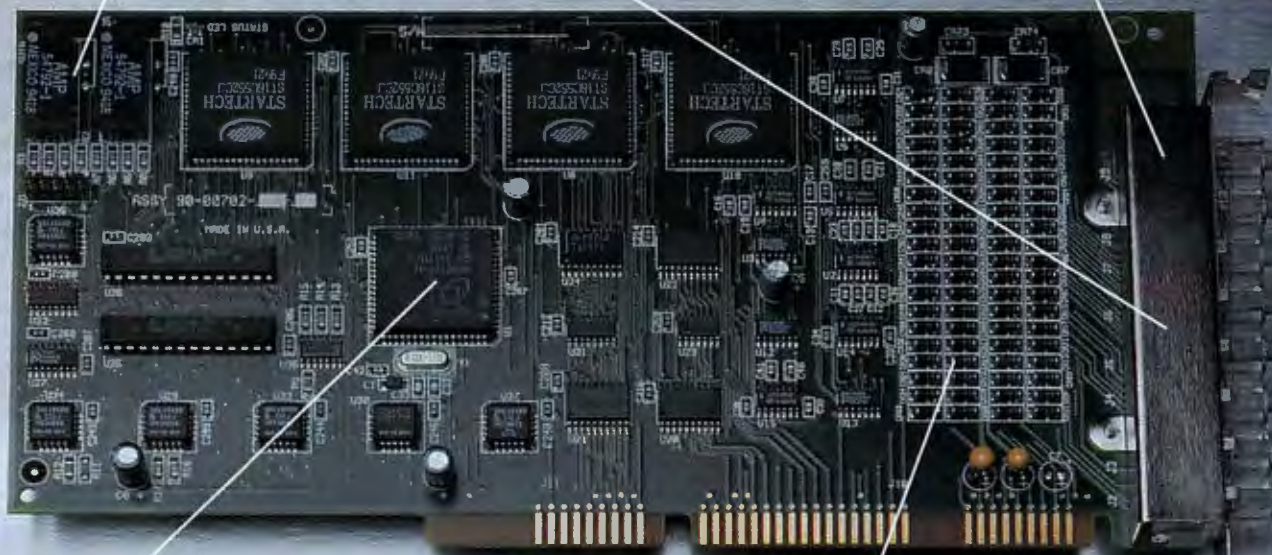

On-board processor reduces load on host computer

Surge Protection on all lines increases availability and reduces maintenance

Introducing the newest member of the Corollary Intelligent Multiport family, the 8x1DC. With the features of high-performance multiport solutions in an entry-level board. The 8x1DC is an economical way to add eight ports in a single slot, or 32 ports with up to four boards per system. Corollary's versatile multiport products and software compatibility provides a cost-effective path to higher-end adapters and terminal concentrators.

Corollary was the first to introduce the terminal concentrator architecture to multi-user UNIX PCs. Our reputation for innovation and quality communications products has made us the choice of top OEMs worldwide.

For details on the 8x1DC, our entire Intelligent Multiport line or Connection Station® communications servers, call 800-338-4020 and get the low-down.

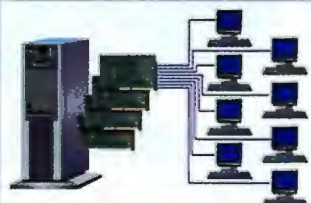

The 8x1DC offers eight ports per board for easy connections to terminals, printers, modems, scanners, cash registers and more.

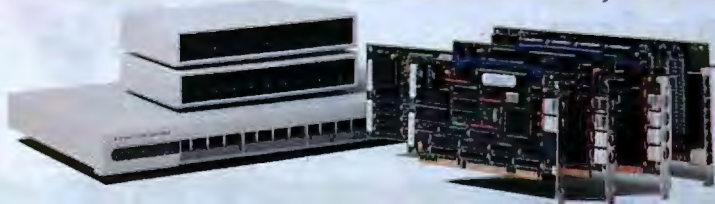

COROLLARY

2802 Kelvin, Irvine, CA 92714
USA 714-250-4040 • Fax 714-250-4043 • marketing@corollary.com
Europe +32-3-825-37-94

Circle 217 on Inquiry Card (RESELLERS: 218).

VM/386TM



Watch your productivity *SOAR!*

With VM/386 version 3.1 you will reach new heights in productivity. VM/386 is an multiple award winning Multiuser/Multitasking DOS product that allows a single host 386/486/Pentium PC host to act as a true MultiUser and/or MultiTasking server. The SingleUser version allows the host PC to run multiple applications at the same time. The user has complete control over their operating environment. Since VM/386 version 3.1 supports Windows 3.1 and DPMI programs it also supports standard DOS applications. You may run windows in one session while running a DOS communications program in another session.

Included free with all versions of VM/386 is Netpak which allows all sessions access to Novell, other networks, CD-ROMs, and other devices.

The MultiUser version includes all of the capabilities of Single User and enables up to 32 users to share a single host PC. The users can be local or remote, serial terminals, graphic stations, or PC's all sharing the processing power and peripherals of the host computer. Applications can run up to 10 times faster than on a Local Area Network. Other features include:

- | | | |
|-----------------------------------|---|----------------------------|
| ■ Remote Management | ■ Uses MS/PC DOS | ■ Low Cost |
| ■ True MultiTasking for all users | ■ Free Terminal Emulator with multiuser version | ■ Printer Sharing |
| ■ No hard disk reformatting | ■ Increased performance | ■ Hard Disk Sharing |
| ■ Simple Installation | ■ Connectivity support | ■ Modem/Fax Sharing |
| ■ Local or Remote capabilities | ■ Low Maintenance | ■ CD-ROM Sharing |
| | | ■ Other Peripheral Sharing |

With more than tens of thousands of installations world wide VM/386 has become a market leader in Multitasking/Multiuser solutions. Applications include: process control, manufacturing control, Retail Point of Sale, Accounting, Wordprocessing, Database, Bulletin Boards, Automotive, Video Store, Restaurant, Software Development, Insurance, Medical, Dental Office, General Business, Remote Access, and many more. For more information on VM/386 or the dealer nearest you please contact us at:



IGC, Inc.
180 Crossen Avenue
Elk Grove Village, IL 60007
U.S.A.

Phone (708) 364-9200
U.S. Sales (800) 866-5597
Fax (708) 593-2790
BBS (708) 593-2789

The Micro International 3600 Notebook

... speak softly
and carry the
fastest book.

\$3110

Dual-Scan Color with 250mb HD - 8mb RAM



The Micro International 7500 Notebook

... or experience
the value of a
"Pentium Lite"

\$1510

Mono with 486SX/33 - 120mb HD - 4mb RAM



Micro International, 10850 Seaboard Loop, Houston, Texas 77099. Top quality service and support **since 1984!**
Full information (including specifications, all options & prices) available by fax or mail on request.
Fax (713) 495-7791 Hours: 8-6 Mon-Fri, 10-1 Sat. Call today toll free:

1-800-967-5667

Jameco Motherboards



- Motherboards also available without CPU! Call for details
- Diagnostic and operating system software available
- One-year warranty

95231	80486DX 50MHz w/CPU	\$519.95
116118	80486SLC 66MHz w/CPU	\$349.95
95222	80486DX 33MHz w/CPU	\$449.95
79214	80486SX 25MHz w/CPU	\$229.95
82333	80386DX 40MHz w/CPU	\$189.95
82350	80386DX 33MHz w/CPU	\$169.95
115941	80386SX 40MHz w/CPU	\$119.95
105321	80286 16MHz w/CPU	\$89.95

Complete Line of IC's

RAM Memory

41371	41256-100.....256KBx1	\$1.85
41398	41256-120.....256KBx1	1.75
42251	511000P-80.....1MBx1	6.25
42219	511000P-10.....1MBx1	5.95

SIPPS

41451	41256A9A-10.....256KBx9	\$12.95
41700	421000A9A-70.....1MBx9	47.95
41718	421000A9A-80.....1MBx9	46.95

SIMMS

41523	41256A9B-80.....256KBx9	\$14.95
41486	41256A9B-10.....256KBx9	11.95
1689	421000A8B-80.....1MBx8	44.95
41742	421000A9B-60.....1MBx9	49.95
41751	421000A9B-70.....1MBx9	46.95
41769	421000A9B-80.....1MBx9	45.95

Instant Printing Network

- PC/XT/AT/386/486 & compatibles
 - Supports up to 16 Computers and one parallel printer
 - Receiver connectors: Centronics male, RJ11 female
 - Transmitter connectors: DB25 male, RJ11 female
 - Easy to install; uses telephone type cable
- 111835 Receiver, 36 pin male.....\$49.95
111843 Transmitter, 25 pin male.....49.95

Keyboards & Keypad

78271	32-key keypad	\$59.95
67432	101-key enhanced	44.95
71128	101-key enhanced (Fujitsu)	69.95

Computer Power Supplies

- Fits most popular desktop, mini vertical and vertical cases • One-year warranty
 - 8088/80286/80386 and compatible • Built-in fan
- 19465 150 Watt (8088).....\$69.95
67467 200 Watt (8088/80286).....79.95
19545 200 Watt.....89.95
19529 200 Watt mini.....89.95
65728 300 Watt.....139.95

Graphics/Memory Cards

- 8088/80286/80386 and compatible
 - One-year warranty
 - Expand your memory or enhance your graphics capabilities
- 67459 VGA card.....\$49.95
104660 Super VGA card.....89.95
91230 Monochrome graphics.....39.95
101688 VESA graphics accelerator.....139.95
112141 8MB memory card.....129.95

Parallel Printer Cables and Adapter

- 28695 PPC Adapter.....\$5.95
28716 PPC6 6' - straight cable.....4.95
28708 PPC12 12' - straight cable.....8.95
28741 PPR6 6' - right angle cable.....6.95

9-Pin Serial Cable

- 31721 SAT6 9-pin serial cable.....4.95

DB25-Pin Extension Cable

- 39538 25M10M Male to male.....8.95

Floppy Disk Drives

- 8088/80286/80386 and compatible
- Additional accessories available

115810	SD800 3.5"/5.25".....	\$129.95
74384	FD235J 2.88MB 3.5".....	119.95
40774	356KU 1.44MB 3.5".....	79.95
17099	FD55B 360KB 5.25".....	89.95
17101	FD55G 1.2MB 5.25".....	89.95
79396	SD540 360KB 5.25".....	49.95

Floppy Controllers and I/O Cards

- One-year warranty
- 8088/80286/80386 and compatible

19895	8088 Multi I/O w/ floppy cntr.	\$69.95
19908	286/386 Multi I/O w/ floppy cntr.	59.95
19596	8088 Floppy controller	29.95
19617	Floppy Disk Two-drive controller	34.95
19668	Floppy Disk Four-drive controller	44.95

78713	Serial card 16450 UART	29.95
67053	Serial card 16550 UART	39.95
104878	Serial card - 4 serial port UNIX	79.95
104109	I/O Card 4 serial, 3 parallel	69.95
105611	I/O Card	49.95
105072	VESA IDE super I/O card	79.95

Conner IDE Hard Drives

- One-year warranty

113751	CFS210A 210MB	\$239.95
115764	CFS420A 426MB	349.95
93307	CFA540A 545MB	449.95

Silicon Valley IDE Disk Drive Adapter Cards

- One-year warranty

10233	ADP20 16-bit hard	\$24.95
10250	ADP20F 16-bit hard/floppy	29.95
10268	ADP50 8-bit hard	59.95
10276	ADP60 16-bit hard w/ BIOS	69.95
10284	ADP60F 16-bit hard/floppy w/ BIOS	74.95
74114	ADP65F 16-bit hard/quad floppy drive adapter	99.95
101670	ADP90VL Super I/O card (VESA)	99.95

Portable Message Recorder

- Stores up to 20 seconds of messages for easy retrieval. Records messages, thoughts, schedules, addresses or any other notes anywhere without paper and pen!
- Instant playback - no "rewinding"
 - Includes four AAA batteries; optional external wall transformer lengthens battery life. (P/N 116492)

116484	Voice Recorder	\$79.95
116492	Wall Transformer	9.95

Input Devices & Accessories

- PC/XT/386/486/PS2 and compatible computers
 - Microsoft® Mouse compatible
 - One-year warranty • Weight: 1 lb.
- 104441: 3 Button serial mouse.....\$13.95
111860 Microsoft two-button mouse.....59.95
105515 Dual port game card.....19.95
110015 Trackball (serial).....29.95
94641 Pocket auto printer switch.....17.95

JAMECO ELECTRONIC COMPONENTS COMPUTER PRODUCTS

Everything from Electronic Consumer Products to one of the Largest IC Selections Available!



Call for our new 1994 Catalog today.

Mention V.I.P. # D84

© 1994 Jameco 12/94

Call 1-800-831-4242 to order today!

New Hours: 6AM - 5PM PST

Mitsumi Internal CD-ROM Drive

- For use with AT/compatibles with minimum 640K RAM
- Disk capacity: 630MB
- Data transfer rate: 150 KB/second
- Access time: 350 ms
- Includes: CD-ROM drive, interface card, 40-pin interface cable, 4-pin audio cable, CD-ROM software and instruction manual

101311	CD-ROM Drive	\$99.95
--------	--------------	---------

PC to TV Converter Box

- Converts VGA video to standard NTSC
- Built-in flicker filter
- Simultaneous monitor display (VGA and TV)
- Resolution: 640 x 480
- System Requirements: VGA-based PC, DOS 3.0 or higher, 640KB RAM or larger
- Package includes: compact PC to Video converter box, transformer, utilities diskette, cables, and instruction manual

105208	PC to TV Converter Box	\$199.95
--------	------------------------	----------

Over 6000 Products Stocked

HOT SPECIALS...

Part #	Description	Price
106569	2400 Baud internal modem	\$39.95
106577	2400 Baud external modem	49.95
114905	9600 FAX/2400 bps modem	69.95
115490	Teac 1.44MB 3.5" drive	59.95
114884	XT/AT parallel card	24.95
116054	XT/AT 2MB memory card	99.95
114585	AT 4MB memory card	109.95
116062	XT/AT 32MB memory card	149.95
112580	Latin 101-key keyboard	39.95
116038	140 Watt power inverter	79.95
116046	300 Watt power inverter	149.95

Portable IC Tester

- Our hand-held IC tester is an easy-to-operate, cost effective unit that includes excellent functions.
- Supports TTL, CMOS, DRAM 41, and DRAM 44 series
 - Size: 7"L x 3.625"
 - One year warranty

73525	Portable IC tester	\$149.95
-------	--------------------	----------

1 Socket 16K-2MB E(E)PROM Programmer

- Programs EPROM's, EEPROM's, and flash memories
 - Programs 16KB to 2MB EPROM's
 - Menu driven software
 - Full screen buffer editor
 - File formats supported: Intel Hex, Motorola S Hex, Tektronix Hex, and Binary
 - 2 & 4-way Binary file splitting programs
 - 2 & 4-way Binary file shuffler programs
 - Includes adapter card, software and manual
 - Size: 7"L x 5.5"W x 1.75"H • One-year warranty
- 101400 1 Socket 16K-512KB.....\$129.95
78457 1 Socket 16K-2MB (above).....209.95
78465 4 Socket 16K-2MB Programmer.....279.95
104551 1 Socket 16K-8MB Universal.....699.95

286 12MHz Bare-bones System

Includes motherboard, computer case, power supply & keyboard

- Intel 286 12MHz processor
- 1MB RAM
- 1.2MB (5.25") floppy disk drive
- IDE hard/floppy controller
- Five expansion slots
- Two serial & one parallel port

115705	286 12MHz	\$199.95
--------	-----------	----------

386 40MHz Bare-bones System

Includes motherboard, computer case and power supply

- 386DX 40MHz processor
- 128KB cache memory
- Memory expandable to 64MB
- One-year warranty

114471	386DX 40MHz	\$299.95
--------	-------------	----------

486SX 25MHz Bare-bones System

Includes motherboard, case, power supply & keyboard

- Intel 80486SX-25 CPU
- Memory expandable to 32MB
- 256KB cache memory
- One-year warranty
- 1 parallel, 2 serial & 2 game ports

115959	486SX 25MHz	\$419.95
--------	-------------	----------

Info. Super Highway Accessories

- 67598 9600 baud FAX/2400 bps internal modem.....\$59.95
112061 SAMS Navigating the Internet Book.....24.95

Intelligent ISA IDE Caching/Mirroring Controller

- Supports 4 hard & 2 floppy drives
 - Two Individual IDE ports allow 4 drives working in single, mirroring or merge mode
 - Up to 16MB of DRAM upgradable
 - 2.88MB port (360K, 720K, 1.2M, 1.44M, 2.88M)
 - DOS, MS-WINDOWS, Xenix, UNIX, Novell Netware and OS/2 compatible
 - One year warranty
- 116311 IDE Controller.....\$149.95

Cable Testers

- Why use expensive on-line system time to trouble shoot cable problems? Try these easy-to-use testers!
- 115879 does not require 9V battery; all others require 9VDC battery
- Comes with zipper case

115918: RJ11 6P6C connector. Use w/straight, reverse wiring systems. Tests: miswire, open, short.....\$29.95

115908: RJ45 8P8C connector. Use w/straight, reverse wiring systems. Tests: miswire, open, short.....29.95

115895: RJ45 8P8C connector. Use w/258A, 356A AT&T/Ethernet 10-base-T wiring systems. Tests: miswire, open, short.....49.95

115879: RJ45 8P8C connector. Use w/Ethernet 10-base-T, IBM token ring, EIA/TIA(T568A), AT&T(T568B) wiring systems. Tests: transmission signal, status access.....49.95

115887: BNC or TNC, coax/TNC connected systems. Tests: open, short.....39.95



SIMMS
ALL SPEEDS AVAILABLE
1X3-70 \$37
1X8-70 \$39
4X9-70 \$129
16X9-70 \$619
1X38-70 \$149
2X38-70 \$299
4X38-70 \$559
8X38-70 Call

WE WILL BEAT ANY ADVERTISED PRICE!

PACIFIC COAST MICRO INCORPORATED

4901 MORENA BLVD., SUITE 111 • SAN DIEGO, CA 92117

FOR SALES CALL TOLL FREE

1-800-581-6040

Fax (619) 581-0125

Customer Service (619) 581-1439



P.O.s accepted from Universities and Qualified Firms. No surcharge on credit cards.

CD ROMS

MITSUMI

FX001D Int., double speed, 250ms, 16 bit card\$139

TOSHIBA

TB3401 Int. double speed, 200MS, 300KB's, 256K buffer, multi-session, Kodak photo CD\$269

NEC

NEC 3XCDR-510 195MS Triple Spin\$359

CREATIVE DISCOVERY 16

Soundblaster 16, 2 Latent Speakers, Double Speed CD ROM, Aldus Photoshoper, The New Grolier Multimedia Encyclopedia plus CD Bonus Pack

\$809

TAPE DRIVES

Conner 250\$145
Colorado Jumbo 250149
Identify 250141
DC2120 Tapes15

IDE HARD DRIVES

Pacific Coast Micro specializes in all your storage needs...if you see it advertised at a lower price, we will BEAT IT!

2 Year Warranty

Maxtor

MODEL	SIZE	SPEED	TYPE	PRICE
7345A	345MB	14MS	IDE	\$199
7405	405MB	10MS	3.5" IDE	229
7548	540MB	11MS	IDE	289

2 Year Warranty

CONNER

CFA210A	210MB	13MS	IDE	165
CFA250A	250MB	12MS	IDE	182
CFA340A	340MB	13MS	IDE	199
CFA420A	420MB	12MS	IDE	205
CFA540A	540MB	10MS	IDE	289
CFA810A	810MB	10MS	3.5" IDE	509
CFA1080A	1.08GB	10MS	3.5" IDE	559

Seagate

ST3401A	428MB	11MS	3.5" IDE	229
ST3655A	545MB	12MS	3.5" IDE	309
ST9145A6	120MB	11MS	3.5" IDE	219

3 Year Warranty

WESTERN DIGITAL

MODEL	SIZE	SPEED	TYPE	PRICE
1210	212MB	13MS	3.5" IDE	169
2250	256MB	12MS	3.5" IDE	179
2340	340MB	12MS	3.5" IDE	199
2420	425MB	12MS	3.5" IDE	219
2540	540MB	12MS	3.5" IDE	299
AC3100	161g	10MS	3.5" IDE	559

2 Year Warranty

Quantum

LPS 540A	540MB	3.5" IDE	\$275
----------	-------	----------	-------

SCSI DRIVES

MAXTOR	MAXT540SL	540mg	9MS	\$379
CONNER	CFA340S	340mg	12MS	259
CONNER	CFP1060S	1.06gb	6MS	689
SEAGATE BARRACUDA	1 MB CACHE, 7200 RPM, SCSI 2 FAST			
	ST12550N	2.1gb	8MB	\$1329
	ST31200N	1gb	9MS	689

MOTHERBOARDS

PENTIUM PCI P90

2mg to 128 mg, 72 Pin Simms, 4-72 pin Simms, 512K Cache, 4 PCI, 2 Vesa, 5 ISA, 75, 90, 100 Selectable 81/2x13 **\$1199**

INTEL 486 VLB

3VL, 5 ISA Slots, Award Bios, SIS Chip Set, Zifsocket, 256 K-Cache 486 DX 33\$285
486 DX2-66375
486 DX2-100429
486 DX W/O CPU109

PENTIUM PCI

3 PCI-5 ISA Slots, Intel Mercury Chip Set, Phoenix Bios, Zifsocket
586 P60\$ 759
586 P66859
Pentium Board W/O CPU279

CYRIX 486 VLB

3VL, 5 ISA Slots, Aml Bios, Opti Chip Set, 256 K-Cache, upgradeable to 486 DX CPU 486 DLG 40 VLB\$209

IBM 486 SLC 2/66

411 Chip Set
486 SLC 2/66\$229
ISA 8 Slot
486 SLC 2/66 VLB269
2VL Slot, 5 ISA

VIDEO CARDS

Cirrus Logic SVGA VLB 1-2, 1mb Upgradeable to 2mb\$85
ATI Graphics 2MG V-RAM MOCK 32 Graphics Chip, Ultra Pro 256 Colors, 1280 X 1024279

DIAMOND PRODUCTS

SpeedStar24x ISA, max. 1024x768 NI, 72MHz; 24-bit, 16.7 mil. colors109
SpeedStarVL VL-Bus, 16 mil. WinMark, 1MB, 16.7 MIL Colors, 72MHz109
VL-Bus, 74MHz, 2MG VRAM, Webback P9000, 60 Million WinMark 2mb279
2mbcall
2mb Upgrade to 4mbcall
1mb139
2mb169
2mb309
4mb459

MEMORY

IBM THINKPAD

700, 700C, 720C, 750C
4 mg\$199
8 mg379
16 mg819

TOSHIBA

1900, 1950, 4500, 4600, 4800, T3400 Portege
4 mg\$209
8 mg399
16 mg799

NEC VERSA

Ultralite Versa (All Models)
5V3.3V
4 mg\$195
8 mg359
16 mg749

LASER PRINTERS

HP/II, IID, IIP, III, IIP, IID & IIP+
2mb\$97
4mb162
HP IIIsi, 4, 4m, 4si, 4simx
4mb173
8mb347
HP Deskjet 500, 500C, 550C 256K37
HP LJ 4L 1mb49
IBM 4019, 4019E 2mb107
IBM 4029 Series 2mb93
Panasonic 4410, 4430, 4420, 4450i
2mb87
4mb163
NEC 95 2mb77
NEC 90, 290 2mb103
Epson Action Laser II
3mb237
5mb287
Canon LBP4 - 2mb167
OKI 400 - 2mb93

MATH COs

83D8733\$29
83D874049
83S873345

CPUs

I486DX2-66\$275
I486DX33185
CX486DLX-4079
CX486DLC-3369
586 P60459
586 P66589
586 P90719
486 DX4100589

CONTROLLER BOARDS

Promise DC400VL-VLB, IDE Caching Controller\$139
Adaptec 1542CXA-ISA, SCSI Controller249
Adaptec 2742T-EISA, SCSI Controller379
IDE/IO card, 2s/1p1g19
IDE/IO-VLB, 2s/1p1g36
Q Logic 16 Bit ISA SCSI Controller w/Drivers Corel SCSI included, Faster than Adaptec 1542C189
Q Logic Fast SCSI PCI w/Drivers & Cables359
Q Logic Fast SCSI EISA w/Drivers & Cables239
Q Logic Fast SCSI VLB w/Drivers & Cables225

SPECIALS

CONNER

CFS420A
420 MB 13MS

\$205

Maxtor

540 MB IDE 7546A
11MS access time,
256 K-Cache

\$289

EISA & PCI
MOTHERBOARDS
AVAILABLE *Call!*

MEMORY FOR ALL NOTEBOOKS & LASER PRINTERS!

SAME DAY SHIPPING AVAILABLE IF ORDER PLACED BY 2:30 P.M. P.S.T.

HOURS: MON-FRI 7AM-5:30PM P.S.T. SAT. 10AM-1:30PM P.S.T.

Circle 226 on Inquiry Card.

Shipping is non-refundable • No cancellations on special order items • 20% Restocking fee on refunds within 30 days • No refunds after 30 days
Warranty replacement only • All prices final • Prices subject to change • Manufacturer's part numbers for convenience only.
Trademarks are registered with their respective companies; 286, 386, 387, 287, 486, SX are trademarks of Intel, Corp.

Something Missing?

Complete your BYTE collection by ordering Back Issues today!

	1990	1991	1992	1993	1994
January					
February					
March					
April					
May					
June					
July					
August					
September					
October					
November					
December					
Special Issues	IBM	Outlook '92	Windows	Windows '93	
			Portability	B Guide Summer '93	
				B Guide Fall '93	

Special Issues U.S. Delivery \$3.00, Foreign Delivery \$4.00

1990 thru 1994 U.S. Delivery \$6.00, Foreign Delivery \$8.00, Canada & Mexico \$6.50

All issues prior to 1990 U.S. Delivery \$3.00, Foreign Delivery \$4.00

All checks must be in U.S. funds and drawn on a U.S. bank.

Please indicate which issues you would like by checking (✓) the boxes. Send requests with payment to:

**BYTE Back Issues,
One Phoenix Mill Lane
Peterborough, N.H. 03458
(603) 924-9281**

☐ Check enclosed

Charge: ☐ VISA

☐ MasterCard

Card # _____

Exp. Date _____

Signature _____

Name _____

Address _____

City _____ State _____ Zip _____

All orders must be prepaid. Please allow four weeks delivery.

BYTE

Because the Experts decide.



Altex Electronics

To Order: 800-531-5369

Hours 7am-8pm M-F, 9-5pm Sat CST • FAX: 210-637-3264

SMART Power Protection!

SMART Series Intelligent Line Interactive Battery Backup Systems Provide The Ultimate In Network Power Monitoring And Control! A built-in-micro-processor gives network managers uncompromised control. Front panel LED display - Push button battery testing can be automated with software - Four levels of voltage correction (from 87 to 140 volts) - \$50,000 Ultimate Lifetime Insurance covers connected equipment for life, 2 Yr Mfg Product Warranty.

SMART250	250VA, Line Reg., 4 Outlet, LEDs	\$233	Isobar Surge Suppressors (Lifetime Insurance)	
SMART400	400VA, Line Reg., 4 Outlet, LEDs	293	SUPER77	7 Outlets, 7 ft Cord (9.5k Spikes) \$18.95
SMART600	600VA, Line Reg., 4 Outlet, LEDs	336	IB2-0	2 Outlet, Direct Plug-In 23
SMART750	750VA, Line Reg., 4 Outlet, LEDs	420	IB2-6	2 Outlet, 6 ft. Cord 32
SMART900	900VA, Line Reg., 6 Outlet, LEDs RJ11 jacks	523	IB4	4 Outlet, 6 ft. Cord 43
SMART1250	1250VA, Line Reg., 6 Outlet, LEDs RJ11 jacks	654	IB6	6 Outlet, 6 ft. Cord 51
UPS Back-Ups			IB8	8 Outlet, 12 ft. Cord 61
BC-250	2 Outlet, 250 VA	\$105	MP	Econo Modem Suppressor \$14
BC-400	4 Outlet, 400VA	169	SK8-6	6 Outlet, Spike Block, 6' Cord 28
BC-500	4 Outlet, 500VA	194	STRIKER	6 Outlet, 6' Cord 12
BC-500LAN	4 Outlet, Lan Inter.	199	TERM-6	6 Outlet, Surge 38
Line Stabilizers				
LC-1200	1200 Watt	\$139		
LC-1800	1800Watt	188		
LC-2400	2400 Watt	243		



Networking

Longshine Ethernet Adapters			BOCA 10Base-T Concentrator		
LCS-8634MI	16-bit Ethernet Adapter (BNC, SGL Chip)	\$46	BEN210	Up to 8 Nodes, RG-45, can be daisy-chained	\$139
LCS-8634TBA	16-bit Ethernet Adapter (AUI, BNC, TP)	57	Ethernet Transceiver Cables		
LCS-8634L-T	16-bit Ethernet Adapter (RJ45) Jumperless	110	TXC-1M	15 Pin Male to Female, 1 Meter	\$19.39
LCS-8634P	Ethernet Pocket LAN Adapter (BNC or AUI)	113	TXC-2M	15 Pin Male to Female, 2 Meters	22.69
LCO-8834P-T	Ethernet Pocket LAN Adapter (Twisted Pair Connectors)		TXC-4M	15 Pin Male to Female, 4 Meters	29.59
BOCA Ethernet Adapters			Token Ring		
BEN1P1	Ethernet Adapter for PCI-Bus (RJ-45 & BNC)	\$83	Part # Description	1-24 25-99 100+	
BEN110	10Base-T Adapter (RJ45) Jumperless, "Plug 'N Play"	65	D-4C	4-Pin Data Connector	\$5.50 \$4.25 \$3.90
BEN120	10 Base-T Adapter (RJ45 & BNC) Jumperless, "Plug 'N Play"	70	Ethernet BNC Cables (M-M)		
BEN1VL	High Speed 10Base-T VL-Bus Ethernet Adapter	73		1-9 10 25 100	
BOCA Ethernet Hubs			58BC-10	RG-58 10 ft. \$4.59 \$3.82 \$2.86	\$2.30
BEN220	16-Port Ethernet 10Base-T Hub	\$264	58BC-25	RG-58 25 ft. 6.79 5.66 4.24	3.45
Longshine Ethernet Transceivers			58BC-50	RG-58 50 ft. 8.89 7.41 5.56	4.45
LCS-883T3	Transceiver (BNC Connector) LEDs	62			
LCS-883T-T	Transceiver 10Base-T (AUI to RJ-45)	42			

MULTI-PORT ARBITRATOR combines features of Auto Switch, Converter, and Line Extender to support up to 32 PCs sharing one printer using 4 Wire phone line and jack. Reach out 2000 ft. at a transfer rate of 256K bps. "First Come, First Served". Includes Two Parallel Receivers, 50' Line and necessary components to get started.

MB4162P	Multi-Port Arbitrator	\$119.00	MB400P	Additional Parallel Receiver	\$30.00
			MB400S	Additional Serial Receiver	\$2.00

Motherboards

MB386DX mainboard is based on a 32-bit 80386DX CPU running at your choice of 33 or 40 MHz. Mainboard is of Mini size (250mm x 196mm) with AMI BIOS, EMS support and a built-in direct-mapped cache controller with write-back scheme and variable cache memory size of 128k up to 256k (16 byte cache line size). Provided is a math co-processor socket. Configuration of RAM memory can be utilized up to 32M using 256k, 1M or 4M SIMM memory modules. Features six 16-bit I/O slots and two 8-bit I/O slots.

MB386-33C	MB386DX running at 33MHz (Intel)	\$124
MB386-40	MB386DX running at 40MHz (AMD)	\$129
MB386SX-40	MB386SX-40 running at 40 MHz	\$79

We ask that you call us for a latest price quote On INTEL 486-DX4 and Pentium processors."

MB486DX VESA Local Bus mainboard is a 32-bit 80486DX CPU with AMI BIOS, EMS support and a secondary write-back 256K cache. Four 16-bit I/O slots and three 32-bit VESA Local Bus slots, RAM expandable to 64Mb using SIMM Modules. Mini sized at 250mm x 196mm.

MB486-33	MB486DX running at 33MHz	\$339
MB486-66	MB486DX running at 66MHz	\$429
MB-ISA	MB486DX without CPU	\$139
MB486SX-33	MB486SX running at 33MHz	\$239

486DX4 VESA LOCAL BUS "GREEN" MAINBOARD features Intel ZIF socket 3, internal coprocessor, SS471 Chipset for "Green" PC, 256k cache, four 72pin SIMM sockets supporting 64Mb capacity, Award BIOS, seven expansion slots (2 VESA and 5 ISA), lithium battery and four system power modes for energy conservation.

MB486DX4	486 DX4 "Green" Mainboard without CPU	\$139
-----------------	---------------------------------------	-------

PENTIUM PENTIUM is the next generation Intel microprocessor family with superscalar architecture, separate on-chip code and write-back caches, a 64-bit external data bus, ZIF socket for 60-66MHz processor, internal co-processor, Intel PCI chipset, 32bit PCI and 16bit ISA bus, six SIMM sockets for up to 192Mb capacity, PCI SCSI BIOS, 7 expansion slots (2 PCI, 1 PCI/ISA and 4 ISA) on a baby AT sized board.

MB-PENTIUM	PENTIUM 586 Mainboard without CPU	\$419
SUPER PENTIUM MAINBOARD was designed to work with a 90/100MHz Pentium processor and features a 64-bit data bus and 32-bit address bus, ZIF socket, internal math co-processor, 256k secondary write-back cache, SIMM sockets for 128Mb of capacity, 3 Modes of "Green" power savings, Five ISA, Four PCI and Two VESA Local Bus slots, AMI BIOS, DOS, UNIX, NOVELL, WINDOWS compatible and USA made.		
MB-PENTIUM1	Super Pentium 586 PCI "Green" Mainboard without CPU	\$409

Line Extenders & Buffers

Non-Powered Parallel Line Extender

For computer (transmitter) to printer (receiver), you can safely transmit data up to 1600 ft. over 4Pair phone line without data loss. Compact, FCC Approved.

PLE100	DB25 Male to DB25 Male with 30' cable	\$49
PLE110	DB25 Male to 36 Pin Cent. Male w/30' cable	49
IC-9V200	9V/200mA Power Adaptor extends to 2000'	6.25

AUTO SWITCH locks onto incoming signal. "First-Come-First-Serve" Basis

AS-251P	2 to 1 Parallel (Compact) Non-Powered	\$25
AS-451P	4 to 1 Parallel (Compact) Non-Powered	49

AUTO SWITCH/BUFFER -Powered Auto Switch with a optional Buffer Card. Takes data at full speed, cutting delays and wait time.

AS-411P	4 to 1 Parallel	\$79
AS-811P	8 to 1 Parallel	119

Add-on Buffer Memory Boards (AS-411P/811P)

AS-RAM-256K	256k Ram Card	\$59
AS-RAM-1M	1 Mb Ram Card	129
AS-RAM-2M	2 Mb RAM Card	215
IC-9V300	9V/300mA Power Adaptor	6

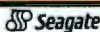

IDE Hard Drives	ST-3243A	212Mb @15ms	\$219
	ST-3290A	260Mb @16ms	239
	ST-3391A	344Mb @15ms	269
	ST-3491A	428Mb @ 15ms	299
	ST31220A	1.08Gb @ 9ms	739



MAXTOR Hard Drives	MXT-7171A	170Mb @ 14ms	\$179
	MXT-7345A	345Mb @ 15ms	239
	MXT-7546A	546Mb @ 12ms	349



SCSI Hard Drives	ST-3600N	525Mb @10.5ms	\$559
	ST31200N	1.05Gb @9ms	749
	ST12400N	2.1Gb @9ms	1349
	ST12550N	2.14Gb @10ms	1449
	ST42400N	2.4Gb @11ms	1799
	ST43400N	2.9Gb @10ms	2279
	ST15150N	4.6Gb @ 8ms	2649

Tape Back-Up Systems & Floppy Disk Drives

TRAKKER-250	250Mb Ext. Parallel Port	\$379
DJ-20	Jumbo 250Mb Internal	199
DDH-06	5 1/4" DSHD 1.2Mb	49
DDH-10	3 1/2" 1.44Mb	39
DDH-11	DDH-10 w/no mnt brkt.	36
DDH-12	Combo 3 1/2" & 5 1/4" HD	91
5.25KITFD	Mnts 3 1/2" FD-5 1/4"	9.95
5.25KITHD	Mnts 3 1/2" HD-5 1/4"	9.95

Video Boards

BOCA VESA Video "Voyager" Has Video Caching for Peak Performance! 1 MB Accelerator upgradable to 2 Mb. 5 Yr. Mfg. Warranty.

SVCXL1	VESA Accelerator, 1Mb	\$155
SVCXL2	VESA Accelerator, 2 Mb	229
IFC-46	1024 X 768 SuperVGA with 1Mb of Display Mem.	79
IFC-46L	VESA Performance VBoard (To 2Mb DRAM)	85
IFC-48	BOCA SXVGA Accelerator! 1Mb Memory	129
IFC-33	Color Graphics, Printer Port XT/AT (Mono Avail.)	25
IFC-42	BOCA VGA (800x600)	59
IFC-44	16 Color VGA w/256k Display Mem. (640x480)	45

Disk Controller Boards

LCS-6924G	VESA I/O(2FD,2IDE, 2S,1P,1G)	\$30
LCS-6941	VESA LB IDE Caching Ctrlr 16Mb (4HD, 2FD)	179
IFC-27-2	Dual AT IDE, Floppy Controller (2HD, 2FD)	19
LCS-6633F	SCSI/IDE Controller (7HD, 2FD) Novell Cert.	99
AHA-151DA	16-Bit ISA to SCSI CD	109
AHA-1542CF	16-Bit ISA Fast SCSI Controller	219
AHA-1542CFK	SCSI Master Kit (OS Drivers, Cables, Bracket)	299
AHA-2842VL	64-BitVESA SCSI Master Kit (Drivers, Cables, Bracket)	299
MIO-400KF	DFI All in One (2HD, 2FD, 2S, 1P, 1G)	33
MIO-500	All In One Card (2HD, 2FD, 2S, 1P, 1G)	25

In-Expansion Boards

I02BY4	BOCA I/O Board. (Supports 2 Par. & 4 Ser. Ports)	\$99
IFC-12	Dual Serial Board. 16C550 Upgradeable.	11
IFC-25	Serial, 1 Parallel & One 15 pin joystick port.	16
IFC-13	Parallel Board for XT/AT. (LPT2 or LPT3)	9
IFC-20	Game Card (2Ports)	9

Memory!

1MEGX9-70	\$45	4MEGX9-60	\$180	44256-70	\$6.75
1MEGX9-60	46	4MEGPS2-60	186	1MEGX1-70	7.20
1MEGPS2-70	59			256KX9-70	16
8MEGPS2-60		\$397	16MEGPS2-60		CALL

FAX Modems!

MY28KI	28.8K Internal Modem 5 Yr Mfg Warr.	\$149
MY28KE	28.8K External Modem 5 Yr Mfg Warr.	\$179
M1440I	14.4K Internal Modem w/V.32bis Compression 5 Yr Mfg Warr.	\$89
M1440E	14.4K External Modem w/V.32bis Compression 5 Yr Mfg Warr.	\$119
VFPV32BIS	14.4K Internal Send/Receive	\$89
VFXV32VIS	14.4K External Send/Receive	\$119
VFP14.4V	14.4Kbps Internal with Voice Mail	\$129

MultiMedia!

SONY DOUBLE-SPIN CDU33A CD-ROM equals quality and reliability with this Internal Drive featuring 350ms access, 300Kb transfer rate & 64Kb buffer. MPC/Kodak Compliant and Audio CD Playback.

CDU33A	SONY Double-Spin CDROM Drive	\$149
FX-001D	Mitsumi Double-Spin (250ms, 32K Buffer)	159

SONY 16 PRO Multimedia Upgrade Kit Includes a Sony CDU-33A Double spin CD-ROM drive, 16-bit Sound Machine Pro Card, Shielded Speakers and Eleven CD Titles ranging from Compton's New Century Encyclopedia, ChessMaster 2100 to F-29 Retaliator.

91-580	SONY Pro Multimedia Upgrade Kit	\$299
---------------	---------------------------------	-------

Government, Institutional and Corporate Purchase Orders Welcome



In a Hurry? 2nd Day - \$7.00*

* Federal Express or UPS
2nd Day Economy - Up to 20lbs. - \$7.00



Federal Express: Overnight Priority
Up to 20lbs. - \$15.50

To Order: 800-531-5369
11342 IH-35 North • San Antonio, TX 78233 • FAX: 210-637-3264
Hours 7am-8pm M-F, 9-5pm Sat CST

Bulk Wire & Cable



COMMERCIAL COAXIAL TRANSMISSION/COMPUTER CABLE

9201-BEL	RG-58/U, 20AWG .033 Solid, 78% Shield		
9907-BEL	Thin Ethernet, 20AWG (19x32) Strd, 100% Shield, NEC CL2 CSA		
9269-BEL	RG-62A/U, 22 AWG (.025), Solid, 95% Shield		
PLENUM (50 OHM) COAXIAL COMPUTER-INSTRUMENTATION CABLE			
89907-BEL	Thin Ethernet, 20AWG (19x32), 100% Shield, NEC CL2P CSA	\$0.34	\$0.27

Authorized
Distributor

100-999'	1000+ Ft
\$0.14	\$0.11
0.19	0.15
0.15	0.11

Voice/Data Cable - Level 3, 4 & 5

Part #	Description	1-99'	100-999'	1000'
VDC3-2	Level 3, 2 Pair, Unshielded CL-2 PVC	\$0.06	\$0.04	\$0.29
VDC3-2P	Level 3, 2 Pair, Unshielded CL-2P Plenum	.13	.11	.71
VDC3-3	Level 3, 3 Pair, Unshielded CL-2 PVC	.07	.05	.36
VDC3-4	Level 3, 4 Pair, Unshielded CL-2 PVC	.08	.07	.44
VDC3-4P	Level 3, 4 Pair, Unshielded CL-2P Plenum	.18	.14	.94
VDC5-4	Level 5, 4 Pair, Unshielded CL-2 PVC	.12	.10	.80
VDC5-4P	Level 5, 4 Pair, Unshielded CL-2P Plenum	.25	.20	1.80

Bulk Coaxial Cable	100-999'	1000'
RG-58U 50 Ohm Ethernet	\$0.09	\$0.065
PRG-58U 50 Ohm Ethernet (Plenum)	0.33	0.233
RG-58THIN 50 Ohm Thin Net	0.18	0.115
RG-62U 93 Ohm Arcnet	0.11	0.073
PRG-62U 93 Ohm Arcnet (Plenum)	0.36	0.243

Bulk Cable 24AWG PVC INSULATED

Multi-Conductor (7/32) NEC725, CL2, 24AWG Shielded Cable	1-99'	100-999'	1000'
4304 4 Conductor	\$0.13	\$0.10	\$0.069
4306 6 Conductor	0.17	0.13	0.089
4308 8 Conductor	0.22	0.18	0.117
4310 10 Conductor	0.26	0.21	0.140
4312 12 Conductor	0.30	0.24	0.159

Stranded Twisted Pairs Individually Shielded (NEC725, CL2)

	1-99'	100-999'	1000'
3302 Two Pair	\$0.11	\$0.09	\$0.072
3303 Three Pair	0.15	0.13	0.101
3304 Four Pair	0.19	0.16	0.126

Call for Fiber Optic Connectors and Bulk Cable Available at Outstanding Prices!

BNC Connectors (Partial Listing Only)

Turret-On Male	1-24	25-99	100+
Part # Description			
27-9090 RG-59 & 62	\$1.17	\$1.08	\$1.90
27-9051 RG-50	1.17	1.08	1.00
27-9204 RG-58 Thin Net	2.03	1.87	1.74
27-9000 RG-59 & 62	\$1.43	\$1.32	\$1.22
27-9001 RG-58	1.43	1.32	1.22
27-9204 RG-58 Teflon	1.95	1.80	1.87
3 Piece Crimp Male			
27-9100 RG-59 & 62	\$1.28	\$1.18	\$1.09
27-9101 RG-58, 141	1.28	1.18	1.09
27-9205 RG-58 Teflon	1.73	1.59	1.48
27-9204 RG-58 Thin Net	1.95	1.80	1.87

Chassis Mounts	1-24	25-99	100+
Part # Description			
27-8400 Bulkhead	\$0.80	\$0.82	\$0.75
27-9248 RG-58 Crimp	3.15	2.91	2.70
27-9249 RG-58, 62 Crimp	3.15	2.91	2.70
27-8470 Feed thru - 1/2"	3.00	2.73	2.58
27-8468 Economy 8470 (Shorner)	2.50	2.31	2.14
Chassis Mounts 5/8" Twist-On			
27-8475 RG-58	\$3.38	\$3.12	\$2.89
27-8476 RG-58, 62	3.38	3.12	2.89

BNC Adapters	1-24	25-99	100+
Part # Description			
25-7430 Inline Splice	1.40	1.27	1.17
27-6110 Female to RCA Male	1.88	1.73	1.61
27-6100 Female to F Male	1.88	1.73	1.61
27-8140 "T" 1 Male 2 Female	2.93	2.70	2.51
27-8141 "T" 1 Female 4 Males	4.73	4.36	4.05
27-8130 Male to BNC Male	2.20	2.00	1.83
25-7510 Male to RCA Female	1.50	1.38	1.29
25-7500 Male to "F" Female	1.73	1.58	1.48

To Order: 1-800-531-5369

Fax Your Order:

(210) 637-3264

Hours 7am-8pm M-F,
9-5pm Sat CST

**CALL TODAY FOR YOUR
FREE CATALOG!**

Modular

Modular Adapter Kits (Set Screws)

6 = 6 PIN RJ-11 8 = 8 PIN RJ-45						
Convert D-Sub to Modular Connections						
Part#	MALE	Part#	Female	Description	Each	25-99 100+
MA9M-6		MA9F-6		9 pin D-Sub to RJ-11	\$3.00	\$2.40 \$1.90
MA25M-6		MA25F-6		25 pin D-Sub to RJ-11	3.00	2.40 1.90
MA9M-8		MA9F-8		9 pin D-Sub to RJ-45	3.50	2.80 2.40
MA25M-8		MA25F-8		25 pin D-Sub to RJ-45	3.50	2.80 2.40

One-Piece Modular Adapter Kits (Thumb Screws)						
MA9M-6TS	MA9F-6TS	9 pin D-Sub to RJ-11	\$1.99	\$1.89	\$1.39	
MA25M-6TS	MA25F-6TS	25 pin D-Sub to RJ-11	1.99	1.89	1.39	
MA9M-8TS	MA9F-8TS	9 pin D-Sub to RJ-45	1.88	1.68	1.39	
MA25M-8TS	MA25F-8TS	25 pin D-Sub to RJ-45	1.99	1.89	1.39	
MA25M-10TS		25 pin D-Sub male to 10 conductor	2.95	2.75	2.57	

Modular Plugs

Part #	Description	1-99	100-999	1000+
MP-4M	For Handset Plugs 4x4	\$2.00	\$1.85	\$1.11
MP-4	RJ-11 Plugs 4x4	.20	.15	.11
MP-6	RJ-12 Plugs 6x6	.25	.18	.14
MP-8	8 pin RJ-45 Plug 8x8	.30	.22	.17
MP-8S	8 Pin RJ45 Plug (Solid)	.35	.26	.21
MP-10	10 x 10 Pin Modular plug	.58	.46	.40

Modular Wire

Part #	Description	Per Ft.	100 Ft.	1000 Ft.
MW-4	4 conductor	\$0.08	\$8.04	\$8.03
MW-6	6 conductor	.14	.07	.054
MW-8	8 conductor	.17	.09	.067
MW-10	10 conductor	.20	.17	.13
60-3011	Cutter and Stripper for Modular Wire		\$8.95	

Modular Wall Plates

Part #	Description	Each	25-99	100+
MWP6-1	6 conductor 1 jack	\$1.83	\$1.46	\$1.22
MWP6-2	6 conductor 2 jacks	2.75	2.20	1.83
MWP6-1	8 conductor 1 jack	1.85	1.48	1.23
MWP6-2	8 conductor 2 jacks	3.45	2.76	2.30

Modular Surface Mount Jacks

Part #	Description	Each	25-99	100+
SM-6	Screw Terminal 6 Conductor Jack	\$1.83	\$1.46	\$1.22
SM-8	Screw Terminal 8 Conductor Jack	3.08	2.46	2.05
SM-4DC	4 Conductor 110 IDC type	3.87	2.80	2.32
SM-6DC	6 Conductor 110 IDC type	4.50	3.23	2.58
SM-6-2DC	6 Conductor, 110 IDC type, Dual	4.50	3.85	3.48
SM-8DC	8 Conductor 110 IDC type	4.80	3.80	2.88
SM-8-2DC	8 Conductor, 110 IDC type, Dual	4.95	4.21	3.69

TERMS: For C.O.D. orders add \$5 per package. Minimum \$25. Cash or Cashiers Check only. For orders under \$99 add \$3 handling charge. Orders \$99 or more no handling fee. All shipping is FOB San Antonio, Texas. Texas residents add 7-3/4% sales tax. All returns require RMA# and must be returned in original condition. A 15% restocking fee will be assessed on merchandise returned in non-resaleable condition. No returns memory, cut cable. Prices subject to change without notice. We are not responsible for typographical errors.

Switchboxes

Part #	Description	Each	10+
AB25-2E	2 Way, DB25 Switchbox	\$9.99	\$8.99
AB25-4E	4 Way, DB24 Switchbox	15.99	14.39
AB15HD-2E	2 Way, 15Pin High Density Switchbox	14.89	13.40
AB15HD-4E	4 Way, 15 Pin High Density Switchbox	18.89	17.00
ABRJ11-4E	4 Way, RJ11 Switchbox	13.99	12.59
ABRJ45-4E	4 Way, RJ45 Switchbox	12.99	11.69
ABMKB-2E	2 Way Keyboard (5, 9 Pin) Switchbox	14.95	13.45
ABMKB-4E	4 Way, Keyboard (5, 9 Pin) Switchbox	29.99	26.99
ABVGB-4E	4 Way, VGA Monitor (5, 15 Pin) Switchbox	24.99	22.49

VS-400 VIDEO SEPARATOR (1 To 4) \$129
Fast flexible solution for VGA duplication. Video Signal is enhanced for long distance broadcasting up to 210 ft. (Daisy Chainable)

CS-106 MASTER VIEW allows one console to access six computers. Supports VGA to Multisync, Built-in buffer, Daisy Chainable, AutoScan or Manual selection (3-40 sec. scan interval). Perfect for computer room access to file servers, testing or Q. C.

10BASE-T LEVEL 5 PRODUCTS

10BASE-T Patch Cables (Category 3 & 5)

Feature pretested assemblies to EIA-568 standards with highly flexible UTP cable. Color coding allows you to identify terminals and data destinations, quickly and efficiently.

* Simply fill in _____ with one of the following Color Designation:
Allux No. Length (ft.) 1-9 10-24 25+

Category 3 (10Mbps Standard) Colored Cable & Colored Boot	GT (Gray)	BK (Black)	BL (Blue)	RD (Red)
* Simply fill in _____ with one of the following Color Designation:				
10BT3-3	3 ft.	\$3.75	\$3.50	\$3.25
10BT3-6	6 ft.	4.25	4.00	3.75
10BT3-10	10 ft.	5.00	4.75	4.50
10BT3-25	25 ft.	7.25	6.75	6.00

Category 5 (100Mbps Standard) Colored Cable & Colored Boot

* Simply fill in _____ with one of the following Color Designation:	GT (Gray)	BK (Black)	BL (Blue)	RD (Red)
10T5-3	3 ft.	\$4.50	\$4.25	\$4.00
10T5-7	7 ft.	5.48	5.35	5.11
10T5-10	10 ft.	7.75	7.25	6.75
10T5-15	15 ft.	8.00	7.81	7.50
10T5-25	25 ft.	11.25	11.00	10.25
10T5-50	50 ft.	18.00	17.50	16.75
10T5-100	100 ft.	33.00	31.50	30.00

CATEGORY 5 (100Mbps Standard) Colored Cable ONLY (No Boot)

* Simply fill in _____ with one of the cable colors at right:

Allux No.	Cable Length	1-9	10-24	25+
73-65	3 ft.	\$4.10	\$3.72	\$3.56
73-66	7 ft.	5.28	4.88	4.67
73-68	15 ft.	7.60	7.26	6.93
73-69	25 ft.	10.85	10.26	9.80
73-69	50 ft.	17.60	16.98	16.22

110 Type RJ45 Jack Inserts

Part #	Description	1-9	10-24	25-99
KJ-110WH	White	\$3.50	\$3.00	\$4.58
KJ-110V	Ivory	5.50	5.00	4.58
KJ-110BK	Black	5.50	5.00	4.58
KJ-110RD	Red	5.50	5.00	4.58
KJ-110GR	Green	5.50	5.00	4.58
KJ-110YE	Yellow	5.50	5.00	4.58
KJ-110OR	Orange	5.50	5.00	4.58
KJ-110BL	Blue	5.50	5.00	4.58

Other Type Inserts

Part #	Description	\$0.30	\$0.25	\$0.20
KP-8MT	BNC Feed through Insert	3.00	2.73	2.50
KP-ST	ST Insert	6.50	5.91	5.42

Wall Plate Mounting Boxes

Part #	Description	\$2.50	\$2.27	\$2.08
MB-W	Ivory	3.50	2.27	2.08
MB-WH	White			

Cable Assemblies

Cable Assemblies

	8 ft	10 ft	25 ft	50 ft
PPC301-2 Parallel Printer Cable (DB25 to 36P)	\$2.99	\$3.99	\$6.99	\$18.99
DB-25 Line Cables (Wired Straight Thru, Shielded w/ TS)				
25MM-2 DB25 Male to Male	\$3.99	\$4.99	\$8.99	\$16.99
25MF-2 DB25 Male to Female	3.99	4.99	8.99	16.99

Centronics Cable (Wired for Standard Parallel)

36MM-2 36P Male to Male	\$3.99	\$4.99	\$17.95	---
36MF-2 36P Male to Female	3.99	4.99	12.95	---

DE-9 Nine Line Cables

9MM-2 9P Male to Male	\$2.99	\$3.89	\$7.99	\$14.99
9MF-2 9P Male to Female	2.99	3.89	7.99	14.99

Extension Cables

5MM-6 DSP Male to Male (6 foot)	\$2.99	\$2.54
KEC-6 Keyboard Extension Cable (6 foot)	2.99	2.54
PS2-KEC6 PS2 Keyboard Extension Cable (6 foot)	3.39	2.99
PS2-KA Sid AT Keyboard on PS2 (MD6P to D5S)	2.89	2.75
MEC-6 Monitor Extension Cable (6 foot)	2.99	2.44
PS2-MEC6 PS2 Monitor Extension Cable (6 foot)	3.39	2.99
LAPLINK-P Lap top Extension (8 foot)	9.99	9.49

Power Cords

ACPC-02 PC Power Cord	\$2.49	\$2.23
ACPC-03 Monitor Power Adapter	2.29	1.99
ACPC-04 Monitor Power Extension (6 foot)	3.69	2.75

15 Pin High Density Cables

HD15MM-6 Male to Male (6 foot)	\$4.99	\$4.50
HD15MF-6 Male to Female (6 foot)	3.39	3.19
15P-5BNC 15P HD to Five BNC		

Modem Assemblies

Modem Assemblies		1-9	10+
ATM-1	Modem Cable Assembly (9S to 25P) 1 ft	\$2.69	\$2.29
ATM-6	Modem Cable Assembly (9S to 25P) 6 ft	3.29	2.79
ATM-10	Modem Cable Assembly (9S to 25P) 10 ft	3.99	3.49



Meet little Lisa Albright. When Lisa was born, she had a breathing disorder. But thanks to the American Lung Association's work in research and education, more youngsters like Lisa make it to live full, active, healthy lives. And become what they were always meant to be. A real handful.



**AMERICAN
LUNG
ASSOCIATION**
1-800-LUNG-USA

MORE THAN JUST BITS, BYTES & BAUDS.



McGRAW - HILL PUBLICATIONS. MAXIMIZE YOUR REACH.



- 4-Architectural Record
- 7-A/C Flyer, Aviation Week & Space Technology, AW & ST Russia, Business & Commercial Aviation, World Aviation Directory, Buyer's Guide, World Aviation Catalog Guide
- 20-Business Week,
- Business Week China, Business Week Poland, Business Week International, Business Week Russia
- 28-Chemical Engineering
- 32C-BYTE, Data Communications, Data Communications International, LAN Times,
- UnixWorld, Network Technical Journal
- 39-Electrical World
- 41-ENR, Construction News Publishing Network (12 Magazines, 5 Newspapers), Sweet's Catalog File
- 46-Global Finance
- H6-The Physician &
- Sportsmedicine, Postgraduate Medicine
- 114-Modern Plastics, Modern Plastics International, Modern Plastics Encyclopedia & Buyer's Guide
- 117-Power, Electric Power International

Get the Best ^{Award Winning} Universal Diagnostics Toolkit on the market!

Works on any PC!

Featuring these two top-rated, award-winning diagnostic tools from MICRO 2000, Inc.:



Winners of these awards:



"You name it, this tests it. If you maintain PC's, you'll love it."

—Jerry Pournelle, BYTE Magazine, May 94



Micro-Scope™ UNIVERSAL DIAGNOSTICS SOFTWARE Ver. 5.0

Fully O/S Independent diagnostic software...

MICRO-SCOPE Universal Computer Diagnostics was developed to satisfy the expanding need for accurate system diagnosis in the rapidly growing desktop computer market. Patterned after super-mini and mainframe diagnostic routines, MICRO-SCOPE runs independently of any standard operating system, and is therefore at home on any machine in the Intel world. Speed, ease-of-use, and razor sharp accuracy are a few of the advantages that arise from this system independence, together with an impressive list of functions including the ability to perform low level formatting on every drive currently manufactured, including all IDE drives.

- **LOW-LEVEL FORMAT** — Performs Low-level format on all drive types including IDE drives. This function cannot hurt IDE drives.
- **USE CONTROLLER BIOS** — Program will access BIOS format built into any hard disk controller—even Controllers yet to be invented.
- **O/S INDEPENDENT** — Does not rely on O/S for diagnostics. Talks to PC on hardware level. All tests are full function regardless of O/S (i.e. Novell, UNIX, OS/2).
- **TRUE HARDWARE DIAGNOSTICS** — Accurate testing of CPU, IRQ's, DMA's, memory, hard drives, floppy

- drives, video cards, etc.
- **BATCH CONTROL** — All tests, even destructive, may be selected for testing.
- **ERROR LOGGING** — Automatically inputs errors during testing to an error log.
- **AUTOMAPPING** — Automatically bad sector maps errors found on hard disks.
- **IRQ DISPLAY** — Show bits enabled in IRQ chip for finding cards that are software driven. (Network, Tape Backup, etc.)
- **IRQ CHECK** — Talks directly to hardware and shows I/O address and IRQ of devices that respond.
- **MEMORY EXAMINE** — Displays any physical bit of memory under 1 Meg. Very useful for determining memory conflicts. Very useful for determining available memory space.
- **SECTOR EDITOR** — Allows the editing of any sector of floppy or hard disk media (even track 0).
- **AND MUCH MORE...** We don't have enough space here for everything this software can do!

POST-PROBE™ 1ST EVER UNIVERSAL POST CARD FOR ALL PC!

The only Power-On Self-Test card you need to debug any "dead" PC...

"This is the only card that will function in every system on the market. The documentation is extensive, and not only covers the expected POST Codes for different BIOS versions, but also includes a detailed reference to the bus signals monitored

by the card." —Scott Mueller from his globally recognized book, 'Upgrading & Repairing PCs, Second Edition'

- Includes pads for voltmeter to attach for actual voltage testing under load.
- 4 LEDs monitor +5vdc -5vdc +12vdc -12vdc.
- Monitors Hi & Lo clock and OSC cycles to distinguish between clock chip or crystal failure.
- Monitors I/O Write and I/O Read to distinguish between write and read errors.
- Monitors memory write/ read to distinguish between address line failures and memory chip failures.
- Monitors ALE for proper CPU/DMA operation.
- Monitors Reset to determine if reset is occurring during POST, indicating short.
- Monitors progress of POST without POST codes.
- Reads POST codes from any IBM or compatible that emits POST codes. ISA/EISA/MCA.
- Compatible with Micro Channel computers.
- Dip switch allows easy selection of I/O ports to read.
- Includes tri-state LOGIC PROBE to determine actual chip failures.
- Manual includes chip layouts and detailed POST procedures for all major BIOS's.
- AND MUCH MORE...

Also ask about our other Universal Products—**Micro-Scope CLIENT**: The practical answer to remote diagnostics (no modem required).

The COMPUTER CONSULTANT: 100% accurate realtime benchmarking tool.

Micro-Scope CENSUS: Inventory software to see and record what's inside all of your PCs.



Call Now for Special Pricing: **1-800-864-8008** or Fax (818) 547-0397

1100 East Broadway, Suite 301, Glendale, California • Phone 818/547-0125 • Fax 818/547-0397

International Orders please call: MICRO 2000 Australia: 61-42-574144 • MICRO 2000 Europe (UK): 44-462-483-483

Circle 211 on Inquiry Card.

XoftWare PC-to-UNIX Connectivity.

\$99
SPECIAL FIRST TIME OFFER



Now on displays everywhere.

Where can you find a PC-to-UNIX solution that runs on *all* your PC and Macintosh platforms? With XoftWare®, it's all under one roof. An easy-to-use PC X server that runs on everything — and runs fast.* So you get multi-platform support without the multi-vendor runaround. And with AGE's Professional Utilities, you get additional PC-to-UNIX print, terminal and file management connectivity. ♦ And now, for a limited time, you can get a full-functioning copy of XoftWare for just \$99! (Limit one per customer site.) Call us today at **1-800-PICK-AGE** (1-800-742-5243) or send e-mail to sales@age.com to reserve your copy.

Microsoft
SOLUTION PROVIDER



AGE Logic, Inc. 9985 Pacific Heights Blvd., San Diego, CA 92121-4337
Tel: 619.455.8600 Fax: 619.597.6030 e-mail: sales@age.com

XoftWare is a registered trademark of AGE Logic, Inc.

*AGE Logic's XoftWare/32 for Windows won the *Open Systems Today* Performance Showdown, May 23, 1994

FAST, FOCUSED ANSWERS TO YOUR IT QUESTIONS DELIVERED TO YOUR FAX MACHINE . . . 24 HOURS A DAY, 7 DAYS A WEEK

Instant access to Datapro's product and technology reports is just a phone call away. Whether you're working on a product plan or trying to stretch every dollar in a proposal to purchase, smart decisions depend on getting the right answers at the right time. *Datapro on Fax* is what you need.

Find out how *Datapro on Fax* can help you work faster and smarter.
Call today for your free *Datapro on Fax* catalog.

Here are some of the topics covered of special interest to BYTE readers:

- > 486-based portables
- > CD-ROM drives
 - > Integrated desktop applications
 - > Storage subsystems
 - > Client/Server technology and architecture



**DATAPRO
ON FAX**
WHEN YOU NEED IT

800-329-8398 (800-FAX-TEXT) or 609-764-2840



6105

POWER PRINTING - 150,000 cps



Plug the BuffPort™ into your PC and print to any parallel printer or device. Transfer data from your PC as fast as the printer can accept it, up to 150,000 cps. (A standard PC parallel port is typically limited to about 10,000 cps.) Use the BuffPort with the HWP for a 150,000 cps printer sharing system!

If you have an older printer that does not have an high-speed interface, then connect a CPR buffer to the end of your printer cable and send from the BuffPort at 100,000 cps. The CPR also works as a printer buffer with a standard PC parallel port, but would be limited to the PC port's speed.



BUFFALO is a registered trademark of Meiko, Inc. BuffPort is a trademark of Buffalo, Inc.

SIMMs:

1 x 36 & 32

2 x 36 & 32

4 x 36

4 x 8, 1 x 3

PCMCIA

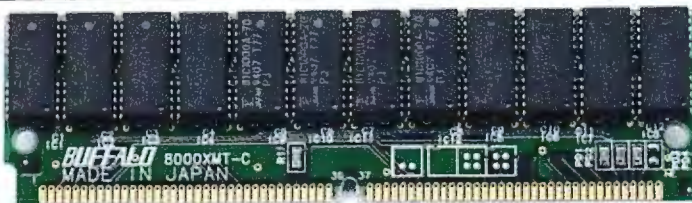

2805 19th St. SE, Salem, OR 97302-1520 FAX: (503) 585-4505

Printer Sharing:

SL 6 ser. & 4 par.

SLP 2 ser. & 8 par.

HWP 5 parallel ports

HXM 2 ser. & 2 par.

HXS 4 serial ports

ASB 5 parallel ports

(800) 345-2356

It's easy to get attached to your notebook.



Notebook to SCSI instantly.

Now notebook PC users won't have to give up their favorite desktop peripherals. Adaptec



connects virtually any notebook to virtually any SCSI peripheral including CD-ROM, hard drives and tape drives.

It's the quickest way to tap into your database or access high quality graphics from anywhere. The MiniSCSI™ Plus kit and the MiniSCSI EPP kit connect SCSI to your parallel port. The SlimSCSI™ kit is for PCMCIA connectivity. All three include software that is fully compatible with Windows and DOS. See your dealer or call **1-800-934-2766**.



adaptec

I/O. NOW MORE IMPORTANT THAN EVER.

©1994 Adaptec, Inc. All rights reserved. Adaptec, the Adaptec logo, I/Oware and SlimSCSI are trademarks of Adaptec, Inc. which may be registered in some jurisdictions. MiniSCSI is a trademark of Trantor Systems Limited, an Adaptec company. All other trademarks belong to their respective owners.



The greatest concept in flexibility:

RECORTEC UniMod™

universal modular system

The Ultimate in Flexibility.

Recortec's new Universal Modular system (UniMod™) offers you a versatile selection of modular components such as computers, monitors, and keyboard/video switches... in a variety of chassis options so you can design a customized system which best suits your particular application.

Warranty. All Recortec rack mount products are backed with a one-year warranty.

Free Catalog. For a free copy of Recortec products catalog, call us today at:

800-729-7654

RECORTEC, INC.

Rack Mount Systems

Designed for efficiency and versatility, each Recortec rack mount system



compactly houses, monitors, computer peripherals, hard and floppy drives, display cards, cooling fans and power supply. Don't pay for any of the extras you don't need; mix and match components and make your computer system purchase more cost-effective!

17" Ultra VGA Monitor

Recortec's exciting new 17" Ultra VGA color rack mount monitor model



RMM-237 is a multi-frequency, multi-scanning monitor containing a microprocessor-based digital control system, with 1280x1024 maximum non-interlaced resolution and a 0.26 dot pitch, INVAR mask tube. Ruggedly built and encased, it is the perfect choice for your rack mount applications.

1290 LAWRENCE STATION ROAD • SUNNYVALE, CA 94089 • TEL: (408) 734-1290 • FAX: (408) 734-2140



Circle 208 on Inquiry Card.

We've Made It Perfectly Clear.



The Series 2/Model SX-23e Digital Audio Processor

18-bit, 64x oversampling Sigma Delta
ISO/MPEG Layer I/II & Dolby AC-2 Coding
AES/EBU/ S/PDIF Digital I/O
Balanced & Unbalanced Analog I/O
0-26 dB Software Selectable Levels
Dual Stereo w/Cross-fading
90+ dB Broadcast Quality

The most advanced, innovative and best sounding digital audio adapters come from Antex. That's why they're preferred by OEMs and integrators worldwide for broadcast, recording and multimedia applications.

The Antex product line capabilities include:

- Multiple compression formats - ISO/MPEG, Dolby AC-2, CDI, CD-ROM XA, MS ADPCM, IMA
- AES/EBU/ S/PDIF digital I/O
- Balanced/unbalanced analog I/O
- Digital level control
- Programmable floating point DSP
- Onboard EEPROM for software security
- 16-bit stereo, 64x oversampling Sigma Delta
- High-level DOS/Windows/NT drivers
- Dual-device and multiple adapters
- 32-voice wavetable synthesis
- SCSI/MIDI interfaces
- Waveform visualization tools

ANTEX
digital
AUDIO

The difference is clear.

800/338-4231 • 310/532-3092 • FAX 310/532-8509
16100 South Figueroa Street • Gardena, California USA 90248

RACK MOUNT COMPUTER SYSTEMS



- 9" to 20" Diagonal Sizes
- Monitor Kit for Desktop Monitors Available



- 20 Different Models
- Designed for 8, 12, 14, 20 Slot Board
- Redundant Power Supply (Optional)



- Full travel drawer mounted
101 keyboard with mouse holder & 22" rail

MONITORS

ENCLOSURES

101 KEYBOARD

RACK MOUNT SERVER SYSTEM

Available as parts or complete system



RACK MOUNT ANYONE? With so many look-alikes, whom do you choose? Choose a company which manufactures its own product lines backed by quality and experience! APPRO builds a complete line of rack mount products and custom-built systems up to 20 slots in ISA/EISA/VESA configurations. As a manufacturer, we guarantee our customers quick turnaround and provide superior service along with quality at unbeatable prices.



17" MONITOR ENCLOSURE

- Adjusts to most 15" to 17" desktop monitors
- Lexan face plate



RACK MOUNT SYSTEMS

- 19" Rugged chassis with up to 600 watt P/S
- Motherboard or Backplane up to 20 slots
- 286, 386, 486, or Pentium systems
- Rack mount SVGA monitor
- Fully Assembled with 40-hour burn-in

INDUSTRIAL RACK MOUNT SYSTEMS

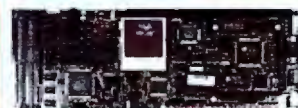

486DX4-100MHZ CPU CARD

- 486DX4 up to 100MHZ
- On-board VESA - VI Bus True Color VGA
- Passive backplane - 3 slots to 20 slots
- Also available 386, 486, ISA/EISA/VESA CPU card

- 286, 386, 486 ISA/EISA/VESA System
- 9" Monochrome or 10" Color SVGA monitor
- 3 External & 2 Internal drives
- Membrane 101 Keyboard



APPRO INTERNATIONAL, INC.

2032 Bering Drive, San Jose, CA 95131 TEL 408-452-9200
800-927-5464 FAX 408-452-9210



Serving you since 1979

JDR Microdevices®

1850 SOUTH 10TH STREET, SAN JOSE CA 95112-4108



**Special Prices for
Byte Buyers!**
Good Through 2/28/95
To receive these special
prices, you must mention
key code #1560

Seagate IDE Hard Drives

Upgrade to a new high-quality, high-capacity Seagate drive. These 3-1/2" drives are designed for general purpose, medium performance applications.

ST-3250A	214Mb, 16ms, IDE, Fast ATA	\$169.95
ST-3290A	263Mb, 16ms, IDE	\$199.95
ST-3491A	428Mb, 14ms, IDE, Fast ATA	\$209.95
SPECIAL FOR BYTE CUSTOMERS ONLY!		
ST-5660A	545Mb, 12ms, IDE, Fast ATA	\$299.95
ST-5660N	545Mb, 12ms, Fast SCSI-2	\$349.95
ST-31200N	1.05Gb, 10ms, Fast SCSI-2	\$699.00
ST-12400N	2.1Gb, 10ms, Fast SCSI-2	\$1369.00
ST-12550N	2.1Gb, 9ms, Fast SCSI-2	\$1549.00
ST-15150N	4.2Gb, 9ms, Fast SCSI-2	\$2495.00
ST-410800N	9.0Gb, 12ms, Fast SCSI-2	\$3899.00



428MB DRIVE

\$209.95

BYTE Special!

Note: Please
order HD-
MHW slot
adaptor
(\$9.95) to
mount 3-1/2"
drive in
5-1/4" slot.

Seagate

Low Cost CD-ROM

Low-cost 5-1/4" Phillips CD-ROM drive provides access to a wealth of titles and reference material!

- 8-bit PC compatible ISA card
- Uses IRQ 3, 4, 5 or 6 and I/O port 300x, 310x, 330x or 340x
- 150Kb per second transfer rate; 375ms average access time
- Automated setup software, drivers & CD-ROM extensions



\$89.95

BYTE Special!

CM-205 \$89.95

Network Starter System

This easy-to-install LANtastic network starter system is ideal for small LANs!

- Ideal for small peer-to-peer LANs
- Includes 2 network adaptors, software, 25-ft. thin Ethernet cable and terminators

NR2000SKC \$319.95



\$319.95

BYTE Special!

250Mb Tape Drive

Store up to 250Mb on a single DC120 mini-cartridge tape, using data compression.

- PC, QIC-40 read & QIC-80 read/write compatible
- Up to 6.7Mb/min. transfer rate; 5-1/4" half-height drive with DOS backup software and manual

DJ-20 \$159.95
QIC80-BULK 5 preformatted tapes (250Mb in QIC-80) \$99.95



\$159.95

BYTE Special!

OverDrive™ Processors

80XDX200P-65 \$229.95

Plugs into 33MHz 486SX or 486DX OverDrive socket

80XDX200PR-66 \$229.95

Replaces 33MHz 486SX or 486DX CPU

80XDX200P-50 \$169.95

Plugs into 25MHz 486SX or 486DX OverDrive socket

80XDX200PR-50 \$169.95

Replaces 25MHz 486SX or 486DX CPU

80XDX200P-50 \$119.95

Replaces existing 25MHz 486SX with 50MHz 486SX2



intel

1280 x 1024 Accelerator

This accelerator card uses Cirrus Logic's chipset to speed your Windows applications.

- 16-bit PC compatible ISA card
- 1Mb DRAM installed
- Supports analog or multisynch monitors

MCT-VGA-S000 \$99.95

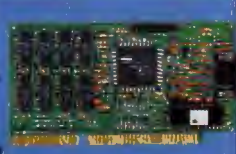

MCT Network Cards

These Novell approved cards feature a jumperless design, so software can configure the card.

- 16-bit PC compatible ISA card
- NE-2000 compatible adaptor; thin net version includes BNC connector with T-adaptor; 10BaseT version uses RJ45 connector

MCT-10B2 Card with Thin Net BNC connector \$49.95

MCT-10B7 Card with 10BaseT RJ45 connector \$49.95



JDR Price Guarantee

If you purchased any item from JDR Microdevices in the last 30 days and we've lowered our price, call us with the details and we'll promptly refund the difference

IDE F/H Controllers

Combine your most frequently used I/O ports in one card! This card integrates serial, parallel and game ports with an IDE hard disk interface & floppy controller.

MCT-IDEIO+	MODULAR CIRCUIT TECHNOLOGY	\$99.95
MCT-IDEIO	Multi-I/O IDE controller	\$49.95
MCT-IDEFH	IDE Floppy/Hard controller	\$29.95
MCT-AIO+	NS16550 Serial I/O card	\$89.95
MCT-AMS+	NS16550 4-port Serial I/O card	\$129.95



14,400 Fax/Modem

This MCT modem includes V.42bis and MNP5 data compression plus V.42 error control.

- 14,400/12,000/9600/4800/2400 baud modem and fax
- 8-bit PC compatible ISA card
- Uses serial port COM1-COM4

MCT-144IF+ \$79.95



\$79.95

BYTE Special!

90MHz PCI Motherboard

This motherboard supports both VESA Local Bus and PCI Local Bus.

- 90MHz Pentium™ processor with 16Kb internal cache memory

MCT-M586-90	\$1195.00
MCT-M486VL-66	66MHz 486DX2 CPU	\$399.95
MCT-M486VL-33	33MHz 486DX CPU	\$329.95
MCT-M386SX-33	33MHz 386SX CPU	\$129.95



\$1195

BYTE Special!

FREE JDR CATALOGS!



**PC PRODUCTS
AND ELECTRONIC
COMPONENTS**
CALL TOLL-FREE
800-538-5000

Digitizing Tablet

The Acecat II digitizing tablet features WINTAB compatibility, allowing co-existence with a mouse or trackball in Windows applications.

- PC compatible tablet
- 5"x5" adjustable active area; 2000 LPI resolution
- Uses serial port COM1-2

ACECAT \$84.95

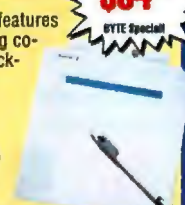

\$84.95

BYTE Special!

Dynamic RAM

**DUE TO CURRENT MARKET CONDITIONS,
CALL FOR CURRENT PRICES!**

Part #	Size	Speed	Type	Price
1MX9-80X3	1M x 9	80ns	SIMM	44.95
1MX9-60X3	1M x 9	60ns	SIMM	46.95
4MX9-80X9	4M x 9	80ns	SIMM	184.95
16MX9-70X9	16M x 9	70ns	SIMM	699.00
1MX36-70	1M x 36	70ns	SIMM	189.95
SPECIAL FOR BYTE CUSTOMERS ONLY!				
2MX36-70	2M x 36	70ns	SIMM	379.95
4MX36-70	4M x 36	70ns	SIMM	699.00



Sales 800-538-5000

**Toll-Free Fax Ordering
800-538-5005**

**Local/International
408-494-1400**

**Order
24-Hours-A-Day
By Phone or Fax**



TERMS: For shipping & handling include \$5.00 for ground & \$7.50 for air. Orders over 1 lb. and foreign orders may require additional shipping charges—contact our Sales Dept. for the amount. CA residents must include applicable sales tax. Prices subject to change without notice. We are not responsible for typographical errors. We reserve the right to limit quantities and to substitute manufacturers. All merchandise subject to prior sales. A full copy of our terms is available upon request. Items pictured may only be representative. JDR, the JDR logo, JDR Microdevices, and the MCT logo are registered trademarks of JDR Microdevices. Modular Circuit Technology is a trademark of JDR Microdevices. Copyright 1994 JDR MICRODEVICES. Other trademarks are the property of their respective owners.

HIGH SPEED HEAT SINKS FOR PENTIUM™ μPS



IERC's μP dissipators are designed for use with Intel Pentium™ and other standard PGA 21x21 packages. Using IERC's long-proven clip* technology, the quick connect clip easily attaches to the μP and accommodates heat spreader. These high performance heat sinks offer circuit designers an ideal solution to their thermal problems. Custom and standard μP dissipators as well as cooling fan/heat sink assemblies are available.

*Patent pending.



International Electronic Research Corp.
135 W. Magnolia Blvd. • Burbank, CA 91502
TEL: (818) 842-7277 • FAX: (818) 848-8872

Circle 259 on Inquiry Card.

\$190!

Another Way To Communicate With Your PC...

PC REMOTE Infrared Remote Keyboard For PC



Looking for remote Keyboard to operate your PC ?
PC REMOTE does it all...

- Remote transmission of Infrared AT key codes to PC, no program or driver adjustment required.
- Effective from all direction within 7 meters
- Up to 192 (6 Channels * 32 Function Keys) keyboard signals defaulted include: numbers, alphabets, Ctrl-Alt, Alt + Ctrl + function keys
- Rearranging key-distribution possible by "Learn-Type remote control"
- Learn-Type & Fix-Type Remote Control handsets available for option
- Optimal for Presentation, TV, cards, Multi-media, Karaoke, Teaching, Windows, etc.—OEM/OEM welcomed to go with any application package developed

JO INTERNATIONAL TRADING CO.
11 AIRPORT BLVD. SUITE #200
SO SAN FRANCISCO, CA 94080
USA

TEL: (415) 952-8578
FAX: (415) 952-8679



Circle 256 on Inquiry Card.

HURRY - LIMITED TIME OFFER* **FREE** SYSTO TEK™ Fan Failure Device & COREL CD ROM DRIVER KIT With Purchase Of Any Item

High Performance 8-BIT/16-BIT ISA-SCSI Adapters



SCSI WHAT IT CAN DO...

- ▲ Connects up to 7 SCSI devices using 1 controller card
- ▲ Coexists with existing IDE drives
- ▲ Connect Internal and external SCSI devices
- ▲ Provides optimum performance from your SCSI device
- ▲ Kits available to support any SCSI device

Disk
CD-ROM
Tape
DAT
Optical
Scanner
Printer

PEL 1640 16-BIT SCSI adapter, internal 50-pin & floppy ribbon cable, adds a BIOS and support for up to two 3.5 and/or 5.25 floppy drives. **\$132.00**

PEL 1620 16-BIT SCSI adapter, internal 50-pin ribbon cable, adds a BIOS allowing the P.C. to boot from a SCSI disk drive. **\$97.00**

PEL 1600 16-BIT SCSI adapter, internal 50-pin ribbon cable **\$83.00**

**V.A.R. Bulk Packs of
PEL-1600 Series Available
Resellers Urged to Inquire**



**SAME
DAY
SHIPPING**



P.E. Logic, Corp. designs, manufactures and supports the hardware and software for all its products
Se Habla Español *Offer Expires 12/31/94

P.E. Logic Corp.
22695 Old Canal Rd. • Yorba Linda, CA 92687

(800) 345-SCSI

Circle 265 on Inquiry Card.

SILICON WAREHOUSE HARD DRIVES

CONNER

420 MB CFS420A 14MS 3.5" HH IDE \$195
540 MB CFA540A 12MS 3.5" HH IDE \$255
1060 MB CFP1060S9MS 3.5" HH SCSI \$594
1080 MB CFA1080A 12MS 3.5" HH IDE \$545
1080 MB CFA1080S 12MS 3.5" HH SCSI \$594

Seagate

420 MB 3491A 12MS 3.5" HH IDE \$199
545 MB 5660A 12MS 3.5" HH IDE \$279
545 MB 5660N 12MS 3.5" HH SCSI \$335
2150 MB 12550N 8MS 3.5" HH SCSI \$1228

WESTERN DIGITAL

425 MB AC2420 12MS 3.5" HH IDE \$205
540 MB AC2540 11MS 3.5" HH IDE \$249
730 MB AC2700 10MS 3.5" HH IDE \$325

Maxtor

345 MB 7345A 14MS 3.5" HH IDE \$183
345 MB 7345S 14MS 3.5" HH SCSI \$229
546 MB 7546A 12MS 3.5" HH IDE \$255

Chicony **Genoa**
SYSTEMS CORPORATION

MAGITRONIC Motherboards

MICROPOLIS

1050 MB 4110 8.5MS 3.5" HH SCSI \$578
1050 MB 4110A 8.5MS 3.5" HH IDE \$609
1600 MB 2217A 9MS 3.5" HH IDE \$898
1800 MB 2217 9MS 3.5" HH SCSI \$898

486DX2 66 3 VLB AMD CPU AMI BIOS 256K \$339
PENTIUM 66 3 PCI 3 VLB 3 ISA INTEL CPU 256K \$699
PENTIUM 66 3 PCI 3 VLB 3 ISA INTEL CPU 256K \$829
PENTIUM 90 4 PCI 2 VLB 3 ISA INTEL CPU 256K \$1029

Call for Memory, CD-ROMs, and All Other Pricing

(800) 347-4887



Government / University P.O.'s Accepted

Circle 271 on Inquiry Card (RESELLERS: 272).

Great Stocking Stuffer Don't Let Your Computer Overheat!

SYSTO TEK™ CPU FAN FAILURE WARNING DEVICE

For 486DX and Pentium Systems

Today's high speed, high power micro-processors are often cooled by a miniature fan attached to the CPU. If this fan fails the system overheats and can cause:

- Erroneous Data
- Processor Damage
- Damaged Mother Board
- Thermal Damage

How SYSTO TEK™ Can Help...

Should your CPU fan fail your SYSTO TEK™ emits a piercing sound to alert you that your system is in danger. Simply power down your system and replace the fan. Includes a system cabinet warning label.



**SAME
DAY
SHIPPING**

\$19.95^{ea.}

EASY TO INSTALL: No nuts, screws or soldering. Just plug in between your fan and its power source!

**Practical
Enhanced
Logic, Corp.**

Yorba Linda, CA • U.S.A. Se Habla Español

(800) 345-SCSI

Circle 266 on Inquiry Card.

The Videx OmniWand®



The OmniWand is a hand-held DOS computer housed inside a cast-metal case.

With modules that attach to either side of the OmniWand, you create a data collector to fit any application.

This powerful data collection computer boasts internal memory

of 1 megabyte of RAM and 256K of flash ROM. It not only runs DOS 5.0, we installed it in the flash ROM for you! Need more power? The OmniWand is compatible with PCMCIA cards, offering you all the memory capacity the most demanding job requires.



Call for a free information kit today!

1105 N.E. Circle Blvd., Corvallis, OR 97330
503-758-0521 • Fax 503-752-5285



Videx and OmniWand are registered trademarks of Videx, Inc. GC0504b

Circle 243 on Inquiry Card.

RISC BASED MULTIPOINT CARDS

MS-DOS, LINUX, SCO UNIX, UNIXWARE-SVR4, XENIX

APPLICATION

On MS-DOS: Use to connect pool of modems, serial devices (POS). Software based on INT14 interface and communication library.

On UNIX: Connect terminals, modems, printers, serial devices

FEATURES

- ▶ 8/16 ports ▶ Easy Installation
- ▶ High Performance (115 Kbps)
- ▶ Full Modem Support (DB25)
- ▶ Half-Size SMD Card ▶ Hardware & Software Included ▶ 5 years warranty

PROMOTION
Resellers Endusers
\$184 \$249 RJ 11/12
\$219 \$299 DB 25



RESELLERS WANTED

Cyclades Corporation • Fremont, CA (USA)

TEL 800.347.6601 or 510.770.9727 FAX 510.770.0355 e-mail cyclades@netcom.com

Visa & Mastercard welcome
30 days money back guarantee

Circle 276 on Inquiry Card (RESELLERS: 277).

8-64 Serial Ports in a PC

BBS550



- 8 ports, 16550 UARTS
- Digi, Galacticom compatible
- Works with all popular BBS Software

PCSS-8FX



- 8 ports, 32K-512K FIFO
- Windows, DOS, UNIX, XENIX, FOSSIL drivers included.
- RS-232, 422, 485 interfaces
- 24 MHz Processor



Contact your local computer

dealer or call: 800-282-4835

PO Box 2310 Bay St. Louis MS 39521 Phone: (601) 467-8048 Fax: (601) 467-0935

All product names or company names are the property of their respective holders.

Circle 281 on Inquiry Card (RESELLERS: 282).

CONTROL ALL YOUR PC SERVERS

FROM ONE KEYBOARD, MONITOR AND MOUSE

with MasterConsole®



COMPARE QUALITY AND PRICE PERFORMANCE!

- Save Space, Cut Costs & Centralize Control with 100% Reliability
- "Plug and Play" Any Mix of ATs & PS/2s; Supports PS/2 & Serial Mouse & All Video
- Desktop or 19" Rackmount Models for 2, 4, 8, 16 PCs, Expand to 64
- Keyboard & Mouse Emulators for Error Free PC Operation and Autoboot
- AUTOSCAN™ to Monitor All PCs
- Remote Access up to 150 Feet
- Thousands in Use Worldwide GSA Schedule for US Fed. Govt.



"No other solution stacks up."

CALL TODAY!
(908) 874-4072 X 71

RARITAN COMPUTER, INC. 10-1 Ilene Court, Belle Mead, NJ 08502 Fax (908) 874-5274

30-DAY MONEY BACK GUARANTEE FULL 1-YEAR WARRANTY

Germany - Inmac, Tel: 496-1459-2244

Japan - Proside Corp., Tel: 81-3-3254-6131 Fax: 81-3-3254-6134

Taiwan - Raritan Computer Taiwan, Inc., Tel: 886-2 218-1117 Fax: 886-2 218-1221

The Netherlands - Artelcom B.V., Tel: 31-1-442-3313 Fax: 31-10442-3443

United Kingdom - Kemitron LTD, Tel: 44-244-536123 Fax: 44-244-531043

INTERNATIONAL RESELLERS WELCOME -- CONTACT RCI (908) 874-4072

Circle 260 on Inquiry Card (RESELLERS: 261).

Rhetorex Voice Processing boards make CTI a reality.

If you're asking "what's CTI," you're missing one of the hottest new technologies going.

Computer Telephony Integration links PC-based computer applications to the telephone network, providing voice/fax mail, interactive voice response, voice/fax servers and more.

Interested? Maybe you're already developing a CTI application. Then it's time to discover Rhetorex.™

For the best value in CTI technology—from our 2 and 4 port DSP-based voice and fax processing boards, to our 24-port platform—give Rhetorex a call. And start making CTI a reality today.



RHETOREX

Rhetorex, Inc., 200 E. Hacienda Ave., Campbell, CA 95008-6617
Tel. (408) 370-0881; Fax (408) 370-1171

All trademarks identified by the ™ symbol are trademarks of Rhetorex, Inc. All other trademarks belong to their respective owners. © 1993 Rhetorex, Inc.

Circle 240 on Inquiry Card.

LET YOUR COMPUTER DO THE TALKING!

Integrated Voice/Fax Mail

Integrates major voice/fax applications plus program control into one full-featured high performance software. PC-AT/386/486 based. Menu driven. Easy to use. Full support for Rhetorex, New Voice, Dialogic, Bicom, Pika, TTI and Intel voice and fax hardware. Supports up to 32 voice lines and up to 8 fax lines.

Hardware + Software Kits
2 voice lines kit starts at

\$595

Fax-on-Demand lines: 818-368-4566 or
818-368-8848

SigmaTech Software

Tel: (818) 368-6132 Fax: (818) 368-7859

10801 Bismarck Ave., Northridge, CA 91326 USA
(Resellers/Dealers/OEMs/Private labels are welcome)

- Automated Attendant
- Unlimited Audiotex
- Voice Mail
- Talking Yellow pages
- Telemarketing
- Fax Mail
- Fax-on-Demand
- Fax Broadcasting
- Date/Party lines
- Int'l Call Back

Circle 250 on Inquiry Card (RESELLERS: 251).

TARGET YOUR PREY!



Bag Your Voice Processing Objective

- ◆ VOICE MAIL
- ◆ AUTO-TRANSFER
- ◆ FAX-ON-DEMAND

Complete your mission for as little as \$295.

CALL 1-800-685-4884

510-522-3800 • FAX 510-522-5556
We target developers/OEMs

TALKING TECHNOLOGY, INC.
1125 Atlantic Ave. • Alameda, CA 94501



Circle 242 on Inquiry Card.

Rackmount Solutions

RACKMOUNT COMPONENTS - QTY 25 PRICING

Rackmount Chassis 19"x7"x17"	\$131
Rackmount VGA Monitor	\$531
Rackmount Monitor Shelf	\$113
Rackmount Cherry Keyboard Drawer	\$200

RACKMOUNT PLATFORMS - Qty 1 Pricing

RMS486DX2-66 EISA	\$1593	RMS486SX-33	\$915
RMS486DX-33	\$1136	RMS386SX-33	\$665

RACKMOUNT CHASSIS - 15 Models up to 20 Board Slots
SLOT CPU BOARDS - EISA/ISA 486, 486SX, 386, 386SX
RACKMOUNT MONITORS - Super VGA & Monochrome
RACKMOUNT KEYBOARDS - High Quality Cherry KB
RACKMOUNT SWITCH - Video/KB up to 12 CPUs
RACKMOUNT CABINET - Modular from 21" to 96" high

Exclusive International Distributor Program now Available

VALLEY TECHNOLOGY INC.

2468 Armstrong Street, Livermore CA 94550
(510) 447-2030 FAX: (510) 447-4559



Circle 247 on Inquiry Card.

World's Fastest A/D Cards



- ✓ 12 bit, 60 MSPS
- ✓ 8 bit 40 and 100 MSPS
- ✓ Very Deep Buffers
- Drivers in C, BASIC, Windows DLL, LabVIEW, LabWindows CVI

CSLITE	8 bit, 40MSPS	\$595
CS250	8 bit, 100MSPS	\$3500
CS1012	12 bit, 20MSPS	\$4995
CS8012	12 bit, 60MSPS	\$6995

GaGe
1-800-567-GAGE

Gage Applied Sciences Inc.
5405 Vanden Abeele, Montreal, QC, Canada H4S 1S1
From outside North America, call 1-514-337-6893
Fax: (514) 337-8411, BBS: (514) 337-4317

Circle 229 on Inquiry Card.



PC-in-a-Box

\$499

q100

PC-in-a-Box Portable OEM system that provides core functions of a PC. DOS applications run from ROM with no change. Development Support is provided.

192x128 LCD, 52 keys, uses KS-9 CPU card with 256K SRAM, DOS, PCMCIA, 1 srl, 4 hr batt. **\$599 q1**

CPU Cards KS-9: Low power CPU card with C&T F8680. (286 eq.) Options: 2M SRAM, 1M ROM, flash, 3 serial, 2 parallel, PCMCIA, modem. **\$249 q100**

KS-2: NEC 40, 256K DRAM, 1 serial. Options: 3 serial, par, PCMCIA, modem, A/D **\$129 q100**

KS6: V-53 CPU, 512K DRAM, 1 srl. Options: 2M ROM/SRAM, 4 srl, 2 parallel, printer **\$229 q100**

KILA

Boulder, CO 80301-2842 USA

Call

Tel: 303-444-7737

Fax: 303-786-9983

Circle 233 on Inquiry Card.

**Data Acquisition for Notebook PCs**

- High-speed, PC parallel-port connection
- 2-ch D/A & 16-ch, 100-kHz A/D
- 32 digital I/O
- 16 high-speed digital inputs
- 5 counter timer channels
- AC or battery operable
- MS Windows graphical software

IOtech
The smart approach to instrumentation

IOtech, Inc. 25971 Cannon Rd. Cleveland, OH 44146
(216) 439-4091 • Fax (216) 439-4093

DaqBook/100™

Circle 232 on Inquiry Card.

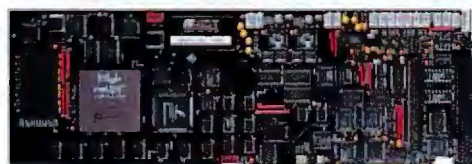
The Intelligent Solution For Data Acquisition

DAP 3200e™ Data Acquisition Processor™

Analog I/O to 768K samples per second
Digital I/O to 1.6M samples per second
Up to 512 analog inputs on one DAP™
Up to 128 digital inputs on one DAP™
Up to 66 analog outputs on one DAP™
Up to 1024 digital outputs on one DAP™

On-board 486: SX, SX2, DX2, or DX4
Real-Time Data Acquisition-Windows or OS/2
Real-Time Process Control-Windows or OS/2
On-board FFT, FIR, PID,
and more
VBX Custom Control

MICROSTAR LABORATORIES™

Ask for FREE catalog and demo diskette.
206-453-2345 / fax 206-453-3199

2265 116th Avenue NE
Bellevue, WA 98004

Terminate SCSI Problems!

SCSI Vue™ Terminator

Features:

- Active Regulation
- Status Indicators
- Gold Contacts

Benefits:

- Improves SCSI Bus Performance
- Less Errors; More Reliable Data Transfer

- Diagnoses Problems
- Analyzes Signal Quality



High-Performance Active Diagnostic

• DOS • MAC • UNIX •

SCSI Vue™ Gold Cables

Features:

- Diagnostic Indicators
- Large Ferrite Filters
- Triple Shielding
- Double Gold 20u" Plated Connectors
- Extra Heavy 26 Gauge Wire

Benefits:

- No Loss Of Important Data
- Faster Performance
- Test Cable Integrity



The Ultimate SCSI Cables

Granite
D • I • G • I • T • A • L

3101 Whipple Rd., Union City, CA. 94587
Ph: 510-471-6442 Fax 510-471-6267

Circle 252 on Inquiry Card (RESELLERS: 253).

REMOVABLE STORAGE MODULES

FEATURES & OPTIONS:

- Supports most 3.5" hard drives
- IDE, or SCSI interfaces
- Hot removability
- Key lock ON/OFF security
- Fan cooling option
- Built-in SCSI ID selector switch option
- Ruggedized aluminum or low-cost plastic version
- Power/Drive activity LEDs
- Patent protected



RUGGED RACKMOUNT KEYBOARDS

- 19" rackmount keyboards
- 1U or 1.75" space
- 25 models
- Full travel and membrane types
- IBM PC XT/AT, PS2 compatible
- US and Intl. versions
- Spring-lock front panel
- Serial output 16mm, 2 button trackball



Call Elma at
510-656-3400

ELMA Electronic Inc.
44350 Grimmer Blvd.
Fremont, CA 94538
Tel: (510) 656-3400
Fax: (510) 656-3783

ELMA

Circle 262 on Inquiry Card (RESELLERS: 263).



EasyMount TOUCHSCREEN kit includes:

- ◆ Transparent curved touch plate, sensitive to pressure.
- ◆ Controller card, 4"x4" in size, fits into PC ISA bus slot.
- ◆ Diskettes provide DOS mouse emulation driver, Windows mouse driver, C-callable library, coding examples, demo's and educational programs.
- ◆ Mounting hardware allows touch screen to be used with most monitors.
- ◆ Manual contains instructions for installing hardware, software and drivers; and for touch screen mounting.

\$299/kit + shipping & handling
⇒ Touch monitors are available on request.

⇒ Application programming interface tool is optional.
⇒ OEMs/Dealers are welcome.

Hi-Tech Instruments, Inc.
P. O. Box 1509
Stafford, TX 77497-1509
Tel: 713 - 980 - 9040
Fax: 713 - 980 - 4251



Circle 230 on Inquiry Card.

CUSTOMIZE YOUR KEYBOARD

- Custom Key Imprinting - all brands!
- Custom Colored keys for IBM®, DEC®, Wyse®, Key Tronic®, Cherry®, and more!
- Custom and stock keytop label kits for software support & languages.
- Full color keyboard templates made to your exact specifications.
- Word Perfect Keyboards.
- Cyrillic, Arabic, Hebrew, etc. Keyboards



CUSTOM HOTLINE 800 937-1337
from the leader in Keytop Innovations™ Dept. BYTE, 260 Justin Dr.
Cottonwood, AZ 86326

Hooleon
CORPORATION

602 634-7515
FAX 602 634-4620

Circle 231 on Inquiry Card.

INTRODUCING

THE RENEGADE SERIES

It's Expandable,
It's Reliable, and It's Affordable.



AMREL TECHNOLOGIES INC. 1-800-88-AMREL.
(818)303-6688 • Fax: (818)358-3838 • 11801 Goldring Road, Arcadia, CA 91006

Circle 246 on Inquiry Card.

Multimedia/CD-ROM

12 MONTHS PART AND LABOR WARRANTY

SAMA™

(Stereo Amplifier for MULTIMEDIA Applications)

2x10 Watt Digital Controlled PC Stereo Amplifier for Multimedia

CD-ROM AUDIO INPUT

2x10 Watt SPEAKER OUTPUT incl. Butterfly Waltz for Windows

4 LINE AUDIO INPUT from CD, Tuner, Soundcard etc.

12-bit DOLL™ (Digital One Line Link) Interface for 5, 12, 110 or 220 volt switching technique

Distributors worldwide wanted Switch boxes are available from \$49 + \$15 S+H worldwide

Manufactured in Europe by: **MAD IN HUNGARY**

DTE Electronics Hungary CALL or FAX us today

Sport u. 2; P.O. Box 14. 2112 Veresegyhaz - HUNGARY +36 27 387292

Circle 279 on Inquiry Card (RESELLERS: 280).

Programmable Hardware • Security • Tape Drives

C-PROGRAMMABLE CONTROLLERS

COMPACT. LOW COST.

Use our controller as the brains of your next control, test or data acquisition project. From \$149 qty one. Features I/O to 400 lines, ADC, DAC, RS232/RS485, printer port, battery-backed clock & RAM, keypads, LCDs, enclosures and more! Our simple, yet powerful, Dynamic C™ makes programming a snap!

1724 Picasso Avenue 24-Hour AutoFAX
Davis, CA 95616 916.753.0618.
916.757.3737 Call from your FAX.
916.753.5141 FAX Request catalog #18.

ZWORLD ENGINEERING

Circle 245 on Inquiry Card.

PlayWrite 4000
Compact Disc Recordable System



PlayWrite 4000 4X CD-Recordable package:

- New 4X CD-Recordable drive
- Dataware 2.11 CD-Record software
- Multiplatform software
- Blank media & SCSI cable
- Hotline support
- All for only \$5,995

PlayWrite 1000
Package Only \$1,995



MICROBOARDS
308 Broadway P.O. Box 130
Carver MN 55315
Fax: 612/448-9806

Call today!
612/448-9800

Circle 235 on Inquiry Card (RESELLERS: 236).

STOP Losing PROFITS

Make V

★ COST BREAKTHRU PROTECTION ★
★ SOUND OPTION WITH NO BATTERIES ★

Hardware Copy Protection Only \$1 to \$5*
\$25 to \$34* Multimedia Sound Option, Self-Powered

SiliconSoft® Ph: 408-446-4521 Fax: 408-446-5196

4760 Castlewood Drive, San Jose, CA 95129

Hot Line: 800-969-4411 Ask for FREE Product Info

Circle 241 on Inquiry Card.

3480 & 9-Track Optical CD ROM Maker

Windows NT, OS2, Novell Software

- 3480 from \$5995
- CD ROM Maker \$3795
- Optical Storage from \$995
- 9-Track \$995 Complete

CALL 1-800-938-TAPE
Get The Very Best For Less



Laguna Data Systems
7340 Smoke Ranch Road, Suite C, Las Vegas, NV 89128
Tel: (702) 254-2648 • Fax: (702) 254-0910

Circle 234 on Inquiry Card.

MULTIMEDIA AUDIO

TWIN SOUND Slip-In Stereo Speaker Dealers Welcomed.



- Fits any unused 5 1/4" PC drive bay
- 100% shielded high quality speakers
- Works with all sound cards & CD-ROMs
- No messy desktops, FCC Class B certified

"...Twin Sound has to be one of the most practical and intelligent PC hardware products...in a long time. This is a wonderful product whose time has come."
(PC Review Oct/Nov 1993)

Super Deal both for \$89
(Plus \$6.95 S&H)

1-800-832-7070

SOUND MINDS
Technology Inc.
1600 Dell Ave. #5, Campbell, CA 95008
Ph: (408) 374-7070 Fax: (408) 374-7193

View of Control Panel in Windows. Each sold separately at \$49.95.

WinRadio_fm

- Plug-in digital FM Radio Card
- Runs under Windows & DOS
- 10 Preset Channels
- Auto Scan/Fine Tuning
- Wake-up and Sleep Functions

Email orders: Internet: smtc@ix.netcom.com
C'serve: 74643.2415@Compuserve.com

Circle 268 on Inquiry Card (RESELLERS: 269).

Tape Solutions

QUALSTAR®

...The Tape Experts

- Top Quality
- High Performance
- Proven Reliability
- Easy to Use
- Best Price
- Total Support
- Factory Direct
- Made in the U.S.A.

9-TRACK # 3480/3490

Data Interchange for DOS, NOVELL, UNIX, WINDOWS AND OS/2

6709 Independence Ave.
Canoga Park, CA 91303
FAX (818) 592-0116
Tel (818) 592-0061
Tel (800) 468-0680

Circle 239 on Inquiry Card.

PC/Mainframe/Mini Information Exchange

- Tape Transfer and Format Conversion
- EBCDIC ↔ ASCII Data Manipulation
- AS/400, TK50, and 14" QIC Drives
- UNIX Tar and DEC Save Set Options
- Reseller Inquiries Invited

QuickCopy™ Tape Duplication

**READ/WRITE 9-TRACK
3480 • 8MM • DAT on
YOUR PC NOW!**

Call Us ... (317) 842-2077 or
1-800-248-3475

SHAFFSTALL CORPORATION
FAX: (317) 842-8294
Media Conversion Systems Since 1973

Circle 257 on Inquiry Card (RESELLERS: 258).

HIWIRE® II Schematic and PCB Software

With support for expanded and extended memory, HIWIRE II can handle your most demanding schematic and PCB designs. The unique HIWIRE II editor allows you to display and edit schematics and PCBs simultaneously, using the same commands for each. HIWIRE II is \$995, and is guaranteed.

Call (800) 742-6809 or (317) 448-1903

Wintek Corporation
1801 South Street
Lafayette, IN 47904
(800) 742-6809

Circle 244 on Inquiry Card.



Free Instrumentation Reference and Catalog

National Instruments is providing a 1995 catalog detailing computer-based data acquisition, instrument control and data analysis products. Includes information on exciting new products and technologies such as Plug and Play boards, Power Macintosh software, Test Executives, SPC and SQL add-ons, HP-UX instrument control, PCMCIA interfaces and VXIplug&play. There is also information on customer education classes. Includes tutorials and glossary.

National Instruments

6504 Bridge Point Parkway, Austin, TX 78730
(512) 794-0100
(800) 433-3488 (U.S. and Canada)
Fax (512) 794-8411

Circle 237 on Inquiry Card.

GSS*GKS

Graphical Kernel System for MS Windows

GSS*GKS, a C and Fortran function library based on the ISO/ANSI GKS-standard, enables you to develop portable graphics applications including user interaction, coordinate transformation and object segmentation. GSS*GKS, which is well established as a DOS version, is now available for MS Windows. Take your existing GKS code, recompile and link it with the GSS*GKS libraries and get a real MS Windows application with access to the Windows print manager. When developing a new application you experience a powerful graphics functionality that can easily be integrated into the windowing environment. You may even add Windows elements such as menus or pushbuttons. Supported compilers are: MS C and Fortran, MS Visual C, Borland C, Watcom C and Fortran. In addition GSS*GKS libraries are available for Windows NT, OS/2, SCO UNIX, Interactive UNIX, Solaris and Onsite UNIX SVR 4.2, thus offering portable graphics functionality on all platforms.



EMATEK

EMATEK GmbH
Subbelrather Straße 17
D-50823 Cologne, Germany
Phone: +49-221-512074
Fax: +49-221-529688
Email: gsscgi@ematek.de

Circle 264 on Inquiry Card.

PC T_EX

For High-Quality Scientific Publishing, use PCT_EX Typesetting Software.

Use PCT_EX

$$= \sum_{n \geq 0} z^n \left(\sum_{\substack{k_0, k_1, \dots \geq 0 \\ k_0 + k_1 + \dots = n}} \right)$$

Make all your documents and math formulas look their best!

For a free brochure & demo disk, call 800/808-7906

Personal T_EX, Inc. 12 Madrona Street, Mill Valley, CA 94941
Fax: 415/388-8865 E-mail: ptl@crl.com

Circle 238 on Inquiry Card.

Learn C++ & Windows™-Based Programming... Simply, Quickly!

With the OML Learning Series™ you can learn C/C++, object technology and Windows™-Based programming quickly and conveniently in the privacy of your home or office. The OML Learning Series features:



Call us for information, and FREE Demo Software

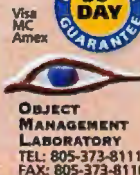

Each series: \$249* (reg. \$400)
Any 2 series: \$399* (reg. \$750)
Any 3 series: \$549* (reg. \$1050)
All 4 series: \$649* (reg. \$1300)
LAN version: Call
* Limited Time Offer

800-6789-OML

Circle 278 on Inquiry Card.

**A Complete 32bit
Multi-user, Multi-tasking
OS for the PC. Including:
C, C++, Ada, Pascal, and
Smalltalk Compilers.
TCP/IP, Slip and PPP.
With complete sources.
And 600 pages of
printed docs. All for
only \$57.95?**

Yup.

**Slackware
Professional Linux 2.1**

(800)546-7274 ACC Corp., Inc.

Tel (203) 454-5500 Fax: 454-2582

Circle 274 on Inquiry Card (RESELLERS: 275).

A very stable,
easy to use 2 CD
distribution of
the Linux OS
(a Unix clone)
including the
X windows GUI.

DEVELOPERS!

**Add Network Licensing to Your DOS/Windows Apps
in 2 Hours or Less!**

Convert your unprotected or key locked DOS/Window App to network licensing with the *Licensery* toolkit.

♦ No royalties ♦ No keys to ship ♦ Control concurrent usage

Your customers want floating licenses on their Novell Network. If you go with a key-based solution you may find yourself spending \$10,000 a year on keys alone! *Licensery* is a software toolkit consisting of:

♦ Library for your DOS application (DLL for Windows)
♦ License manager NLM running on the server
♦ Key-code generator

The license manager NLM is locked to the server's Ethernet address so no key is required. You pay one time for the toolkit and license as many applications and modules as you want.

Call for our free eval kit. You can evaluate and integrate *Licensery* into your application in less than 2 hours!

VIMAN SOFTWARE, INC. Email: info@viman.com Tel: (408) 459-0670 Fax: (408) 458-2862



Circle 273 on Inquiry Card.

*Got
Fuzzy
Numbers?*

NEW!
12° 26
240°

Conventional spreadsheets can't cope with uncertain or fuzzy numbers.

But now there's FuziCalc. It was designed from the ground up using revolutionary fuzzy math technology to achieve breakthrough performance.

FuziCalc is perfect for projections, planning, and estimating. See for yourself. Call now for FREE info kit.

Call 800-472-6183

FuziCalc.
The Fuzzy Spreadsheet™

Circle 270 on Inquiry Card.



**HEALTH CARE
FOR YOUR
HARD DRIVE**

THE FIX ...for disks



THE FIX REBUILDS:

- THE F.A.T. TABLE!
- THE BOOT SECTOR
- THE PARTITION TABLE

EVEN IF ALL THREE ARE CORRUPTED

"The single most powerful data recovery tool known to mankind"... THE FIX!!

No longer will "Failure Reading Drive C:" or "Non System Disk Error" cause havoc. **GET THE FIX!**

**Rebuild the Drive...
Get the Data...
It's that Simple!**

RECOVER THAT DATA • CALL NOW
CONSOLIDATED SOFTWARE PRODUCTS, INC.



1-800-737-8763



Circle 267 on Inquiry Card.

Gamma

龍

NEW! UniType™

Localization Kit for Windows

Type foreign languages in your favorite Windows applications as easily as you type English!

From \$99.95. Use with DTP, word processing, database, presentation graphics, e-mail and fax. Even complex languages are easy to type because of automatic contextual characters, ligatures and diacritic positioning.

Here's our guarantee: If you are not comfortably using the foreign language of your choice in your Windows software within 30 days, return the product for a full refund.

Arabic, Biblical, Chinese, European, Greek, Hebrew, Indian, IPA, Japanese, Korean, Persian, Russian, Sanskrit, S.E. Asian, Tibetan, Urdu, & more - scalable fonts for all the world's languages. Call the WinLanguage™ experts!

Ask about our Expert Translation Service and Products!

Gamma Productions, Inc.
12625 High Bluff Drive #218, San Diego, CA 92130
Sales: 800-97-GAMMA (800-974-2662)
Tel: 619-794-6399 Fax: 619-794-7294

Circle 228 on Inquiry Card.

Are you looking for service, quality and dependability when it comes to your LAN products?



Look no further. Alta Research, manufacturer of the Award-winning EtherCombo-16+ T/C, has adapters for all your Local Area Network needs:

- 16 bit Ethernet
- Internal Concentrators
- 32 bit Ethernet
- PCMCIA Ethernet
- 16 Bit Token Ring
- Low Cost Ethernet Solutions
- MCA Token Ring
- Network Operating System Bundles

Call Alta Research today for details on our Authorized Reseller Program

1-800-423-8535

Alta Research Corporation

614 South Federal Highway, Deerfield Beach FL 33441

Phone (305) 428-8535 Fax (305) 428-8678

Or contact a reseller near you:

Mainstreet Computer 1-800-333-9899 DataComm Warehouse 1-800-328-2261

Circle 225 on Inquiry Card.

Windows

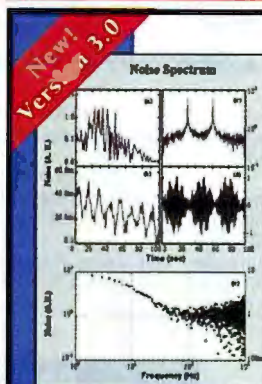

ORIGIN

TECHNICAL GRAPHICS • DATA ANALYSIS •
DATA ACQUISITION • WINDOWS

ORIGIN is your complete laboratory data management solution, providing unrivaled flexibility, publication-quality technical graphing, and sophisticated data analysis capabilities in an easy-to-use Windows environment.

For a Free Demo, Call
1-800-969-7720

MicroCal Software, Inc., One Roundhouse Plaza, Northampton, MA 01060
Tel: 413-586-2013 • Fax: 413-583-0126

Circle 248 on Inquiry Card (RESELLERS: 249).

NEW VOICE/FAX SOFTWARE FOR WINDOWS!

Voice Window is the premier "Open Architecture" Voice/Fax processing software for windows!

The Basic Toolkit allows you to create sophisticated Voice/Fax processing applications with dBASE III or IV.



VOICE WINDOW FEATURES

- 10,000 Voice Mail boxes
- Complete Auto-Attendant
- Full Fax-On-Demand functionality
- Expandable to 16 telephone lines
- Windows 3.1 compatible

BASIC TOOLKIT APPLICATIONS

- Credit Card Authorization
- "900" Number Services
- Bank Account Management
- Sell Audio Advertising
- Automatic Billing... & much more!

Voice Window Software \$295.00

The Basic Toolkit \$249.00

Voice Window and the Basic Toolkit supports Talking Technology and New Voice Hardware.

Voice Window runs on a PC/286/386/486. For Sales and Technical information call:



mystic software inc. 1-800-697-8426

1504 ENCINAL AVENUE, SUITE D, ALAMEDA, CALIFORNIA 94501

TEL 1-510-865-9189

FAX 1-510-865-9563

BBS 1-510-865-3856

Circle 254 on Inquiry Card (RESELLERS: 255).

There Are 275,000 Good Reasons to Advertise in the BYTE Deck!

The BYTE Deck mails to a select group of **275,000 BYTE subscribers** who are proven direct market buyers. In fact, BYTE subscriber surveys show that many readers prefer to buy through the mail order/direct channel:

Direct Channel Preference for Purchases of:

Software	76%
Peripherals	70%
Computer Systems	69%
Networking	48%

Source: 1993 Subscriber Study

The average BYTE reader influences the purchase decisions of **107 others**, works in a company with more than **1,000 employees**, and influences **more computer product purchases** than any other person in his/her organization. The BYTE readership provides quality leads.

Why settle for anything less?

Call Susan Rastellini today at (603) 924-2596 or fax your order to (603) 924-2683.

The BYTE Reader: Simply the Best

BYTE DECK



THE BUYER'S MART

A DIRECTORY OF PRODUCTS AND SERVICES

THE BUYER'S MART is a unique classified section organized by product category to help readers locate suppliers. Each ad has Inquiry numbers to aid readers requesting information from advertisers.

AD FORMAT: Each ad will be designed and typeset by BYTE. Do NOT send logos or camera-ready artwork. Advertisers should furnish typewritten copy. 2"x1 1/8" ads can include headline (23 characters maximum), descriptive text (300 characters is the maximum recommended) plus company name, address, tele-

phone and fax number. 2"x2 1/4" ad has more space for descriptive text (850 characters is the maximum recommended).

DEADLINE: Ad copy is due approximately 2 months prior to issue date. For example: November issue closes on September 8. Send your copy and payment to: **THE BUYER'S MART**, BYTE Magazine, 1 Phoenix Mill Lane, Peterborough, NH 03458. For more information call: **MARGOT SWANSON** at 603-924-2656.

FAX: 603-924-2683.

RATES (Jan. 1995)

	3-5 Issues	6-11 Issues	12 Issues
1 ad	\$731	\$701	\$614
2"x1 1/8"			
2 ads/issue	-	-	584
3 ads/issue	-	-	556
1 ad	\$1,462	\$1,402	\$1,228
2"x2 1/4"			
2 ads/issue	-	-	1,169
3 ads/issue	-	-	1,111

*****COLOR - Add \$100*****

ACCESSORIES

RADIOACTIVE?

Plot it on PC (+Palmtops) with RM-60 RAD. MONITOR + ALARM. Uses com port. ALPHA • BETA • GAMMA • X-RAY. MicroR:1000 X resolution of survey geigers. Track RADON. find sources. Check food, water, ceramic coffee mugs (EYE OPENING). Plot background, plane ride, TV, bricks. PC MAG & BYTE rev. Visa/MC/EURO. 45 day \$ back.

800-729-5397 or Tel/Fax: (302) 655-3800

Aware Electronics Corp.

P.O.Box 4299, Wilmington, DE 19807 ☆\$149.50☆☆

KEYBOARD, VIDEO, MOUSE, AUDIO

Extend signals from PC with **EXTENDER**
Split signals with **COMPANION/PC EXPANDER**
Switch signals among PCs with **COMMANDER**
Boosts signals up to 800 feet. Control up to 96 PCs with one keyboard, monitor and mouse.

CYBEX CORPORATION

4912 Research Dr., Huntsville, AL 35805

Phone: 205-430-4000 Fax: 205-430-4030

Inquiry 651.

STABILANT 22 CONTACT ENHANCER

"Highly recommended..." Jerry Pournelle

A long-term environmentally-safe, resident contact treatment; Stabilant 22 substantially improves the reliability of connectors and contacts for computers, bio-medical electronics, telecom, avionics, process control, CATV, video, audio, and automotive equipment.

D.W. Electrochemicals Ltd.

97 Newkirk Road (North) Unit 3, Richmond Hill, Ontario L4C 3G4, Canada (905) 508-7500

Inquiry 652.

VGA Splitters

- Connect 2, 4, or more monitors to your computer
- Bright and crisp presentation simultaneously on all monitors - **Guaranteed**
- Works with all VGA, SVGA, and RGB monitors
- Supports 1280 x 1024 - **MADE IN USA**
- Special VGA extension cables to 250 ft

H&R TECHNOLOGY

Santa Ana, CA (714) 841-8807

800-959-6439

Inquiry 653.

BAR CODE

Labeling Software

On EPSON, IBM, OKI, or LaserJet. Easy WYSIWYG design. Any format/size. Up to 120 fields per label. 18 text sizes to 3" - readable at 100'. AIAG, KMart, Sears, MIL-STD, Pennys, 2of5, 128, UPC/EAN, Code 39. File Input & Scanned PCX graphics - \$279. Other programs from \$129.

Worthington Data Solutions

(408) 458-9938

800-345-4220

BAR CODE

Bar Code Readers

For PC, XT, AT, PS/2, Macintosh and Serial Terminals

- ★ Attaches as 2nd Keyboard or to any ADB port
- ★ Reads 2of5, 128, UPC/EAN, Code 39, etc.
- ★ External or Internal attachment on PC
- ★ Wand, CCD, Slot Badge, Magstripe or Laser
- ★ Two Scanners per Reader
- ★ 100+ Configurable Options
- ★ 2 Year Warranty, 30 Day \$ Back Guarantee
- ★ Direct From Manufacturer
- ★ **Top Rated by Independent Review**
- ★ Complete with CCD Scanner - \$624
- ★ Complete with Laser Scanner - \$1250
- ★ Complete Wand only Reader - \$329

Worthington Data Solutions

3004 Mission Street

Santa Cruz, CA 95060

408-458-9938

800-345-4220

Portable Reader

- ★ AA Battery Operated, 64K or 256K
- ★ Display messages and optional voice messages tell operator what to do. Messages are easily recorded (like answering machine) in any language. This unit is EASY!
- ★ Double duty as Non-portable Reader
- ★ 4x20 Supertwist LCD Display, 35 Rubber Keys
- ★ 2 Built-In Inventory Programs
- ★ Download tables and Pick Lists
- ★ Wand, CCD, or Laser Scanner Input
- ★ Serial Interface and Keyboard Interface
- ★ Reads 2of5, UPC/EAN, 128, Code 39, etc.
- ★ 2 year Warranty on Reader & Wand
- ★ 30 Day Money Back Guarantee
- ★ 64K Complete with Steel Wand - \$799
- ★ **New Smaller Size - weighs only 12.5 oz.**

Worthington Data Solutions

3004 Mission Street • Santa Cruz, CA 95060

408-458-9938 FAX 408-458-9964 800-345-4220

Cordless RF Bar Code Wand

A cordless RF bar Code wand with a range of 100 feet. Plug-N-Play. No software needed. Attaches as 2nd keyboard. For IBM and Macintosh or any serial device. Real-time remote data collection for \$695. Optional Range Extenders \$200 per 100' added. Exclusively from the PC bar coding leader.

Worthington Data Solutions

(408) 458-9938

(800) 345-4220

BAR CODE

Windows Bar Code Fonts

Add bar codes to any font based Windows program. Fonts designed for dot matrix, DeskJet and LaserJet. Print Codabar, 2 of 5, Code 128, UPC/EAN and Code 39 inside your Windows program. TrueType fonts, bitmaps and metafile support included. Only \$199.

Worthington Data Solutions

(408) 458-9938

(800) 345-4220

Portable Bar Code Reader

- Use as a PORTABLE, WEDGE, or SERIAL
- 9V Battery Operation with Lithium Backup
- 2x16 Supertwist LCD Display
- 54 Key Keyboard with Separate Numeric Keys
- Real-time Clock Supports Date & Time Stamps
- Reads all Popular Bar Codes (16 types)
- Wand, CCD, Laser, or Serial Input Devices
- Built-In Program Generator
- Create Your Own Custom Programs
- 6 Built-In Inventory Programs
- Up to 250 Programs Can Reside in Memory
- Create up to 250 Data Files per Program
- Up to 250 Look-Up Files in Memory
- Built-In Calculator
- Supports HAYES Compatible Modems
- 64K Memory with Data Compression
- 30-day \$\$ Back Guarantee - 1 Year Warranty
- Complete Unit with WAND Scanner - \$795

AMERICAN MICROSYSTEMS

2190 Regal Parkway, Euless, TX 76040

(800) 648-4452 (817) 571-9015 FAX (817) 685-6232

BAR CODE READERS

For PC, XT, AT, PS/2, & Serial Terminals

- Emulates Keyboard: Works With Any Software
- Data Appears as Keyboard Input
- Uses Enhanced Decoding Algorithms
- Accepts Wand, Slot/Badge, CCD, Laser, Magnetic Stripe Reader, & RS232 Serial Input
- Reads All Popular Bar Codes (16 types)
- Reads HIGH, MEDIUM, & LOW density codes
- Auto-Discriminates Between Bar Code Types
- Easily Programmed with a Bar Code Menu
- Over 140 User Configurable Options
- Daisy Chain Up to 96 Readers
- Supports NOVELL Networks
- Supports US & INTERNATIONAL Keyboards
- Direct From Manufacturer
- 30-day \$\$ Back Guarantee, 1 Year Warranty
- Complete Unit with LASER Scanner - \$1095
- Complete Unit with WAND Scanner - \$395

AMERICAN MICROSYSTEMS

2190 Regal Parkway, Euless, TX 76040

(800) 648-4452 (817) 571-9015 FAX (817) 685-6232

BAR CODE

Bar Code Printing Software LabelWorks for Windows

- Prints all Popular Bar Code Types (19 Types)
- Desktop Publishing Features: WYSIWYG, Scalable Fonts, Rulers, Guides, Lines, Shapes, Page Zooms (25%-400%), Templates
- Rotates Text, Bar Codes, and Graphics
- Supports Windows Compatible Fonts
- Choose From Over One Hundred Popular Label Formats or Design Your Own
- Rich Text Support: Mix Styles, Types, & Sizes
- Automatically Prints Serial Numbers
- Imports & Exports Graphic Files: TIFF, GIFF, BMP, PCX, WPG, WMF, TARGA
- Supports Virtually all Windows Compatible Printers (PostScript, Laser, & Dot Matrix)
- 30-day Money-Back Guarantee, \$295

CALL FOR FREE DEMO SOFTWARE

AMERICAN MICROSYSTEMS

2190 Regal Parkway, Euless, TX 76040
(800) 648-4452 (817) 571-9015 FAX (817) 685-6232

BAR CODE

DATA INPUT DEVICES

Bar Code, Magnetic Stripe Readers for microcomputers & terminals, including IBM PS/2 & others, DEC, Macintosh, AT&T, CT, Wyse, Wang. All readers connect on the keyboard cable & are transparent to all software. UPC & 39 print programs, magnetic encoders, & portable readers are also available.

TPS Electronics

4047 Transport, Palo Alto, CA 94303
415-856-6833 AppleLink: BARCODE
1-800-526-5920 FAX: 415-856-3843

Inquiry 656.

CAD

Circuit Design Software for Windows

Easy-to-use schematic entry, PCB design, and simulation software, starting at \$149 each. Complete PCB package with schematics, autorouter, and layout for 2-layer circuit boards, \$399. Enhanced version with autoplacement, more symbol libraries, and up to 16 layers, \$649. CAM file outputs.

Mental Automation, Inc.

5415 136th Place, SE-Bellevue WA 98006
(206) 641-2141 FAX (206) 649-0767 BBS (206) 641-2846

Inquiry 657.

CD-ROM

The Official ASP CD-ROM

By The Association of Shareware Professionals
Freshly Updated Every Quarter

Over 1100 Great Programs

Family, Games, Business, Graphics, Windows & More!
Only \$24.95 + \$2.00 S&H
Order From ASP Approved Vendor FREE Catalog VISA/MC
ABC SOFTWARE SOLUTIONS
123 Grand Avenue, Billings, MT 59101-6020
406-256-5656 FAX 406-248-7548
Shareware programs require separate payment to authors if found useful.

Inquiry 661.

- * CD-ROM DRIVES *
- * SCSI ADAPTERS *
- * SOUND BOARDS *

* CD-ROM TITLES, MAC & DOS
* CD-ROM CADDIES & ACCESSORIES

Computers at Large

Saratoga, CA

Dedicated to CD-ROM technology.

PLEASE CALL FOR OUR PRICE LIST

800-642-4194 • 408-255-1081
Fax 408-255-2388 VISA & MasterCard accepted

Inquiry 662.

BARCODE & MAG. STRIPE SYSTEMS

MADE IN THE USA

- **Keyboard Wedge with HP**
Stainless Steel Wand \$249
- **Keyboard Wedge with SYMBOL**
LS2000 Laser \$849
- **Keyboard Wedge with SYMBOL**
LT1700 Laser \$562
- **Software Wedge Decoder** with HP Stainless
Steel Wand or Laser Scanner (pos & wv) \$149 +
- **Mag. Stripe Encoder/Reader** (3 Trks)
w/Software \$1099
- **Printing Software** (DOS, WIN, UNIX) \$149 +
- **Portable Data Terminals** (54K-424K) \$599 +
- **Complete POS System** 486 40Mhz, \$1999
4MB RAM, monitor, POS Software, SP212 Receipt Printer,
M-S Cash Drawer, pole display, HP stainless steel wand and
magnetic stripe reader with decoder
- **Application Software:** Inven, Asset, Tools, Time & Attend.
- **Radio Frequency Terminals** (spread spectrum/narrow band)
- **FREE** Printing Software, Wand Holder/Laser
Stand. 30 Day \$\$ Back • Spanish Dept. Avail. •
Direct from Mfg.

BARCODE INTERNATIONAL SYSTEMS (BIS)

12140 Severn Way, Riverside, CA 92503 (909) 270-0016 Int'l
(800) 653-4252 US • (800) 219-5178 CAN • FAX (909) 270-0920

Inquiry 654.

ELECTRONICS CAD

Schematic Capture & PCB CAD

Analogue Simulation, Digital Simulation, etc.

Prices from \$195. Credit cards welcome.

For brochure use Inquiry # or contact us at:

NUMBER ONE SYSTEMS

1795 Granger Avenue, Los Altos, CA 94024

Tel/Fax: 415 968 9306

Inquiry 658.

CAD/CAM

CONTOURING MOTION CONTROL

FROM A PRINTER PORT!

NEW INDEXER LPT™ software \$249
VERSION 3 VISA/MC

- Controls up to six step motors simultaneously.
- Linear and Circular Interpolation.
- New features to accommodate machine control.
- Easy-to-use DOS device driver. Super Manual.
- CAD-CAM interface available.

Ability Systems

Corporation, 1422 Arnold Ave.
Roslyn, PA 19001 (215) 657-4338
FAX: (215) 657-7815

Inquiry 659.

CD-RECORDABLE

Geared to CD-R technology

GEAR, the ultimate CD-Recordable
tool for any CD-Standard

If you demand a simple, easy-to-use
solution to create CDs, GEAR is
everything you need. GEAR supports
all major CD-Recorders:

JVC High Technology
Kodak Philips
Ricoh Plasmon/Reflection
Sony Yamaha

GEAR is available for

- Windows/DOS • Apple Macintosh
- Sun Unix • Hewlett Packard Unix

Elektrotron

USA

10 Presidential Boulevard, Bala Cynwyd, PA 19004, USA
tel 610-617-0850 fax 610-617-0856

Europe, Asia, Rest of the World

P.O. Box 2436, 5600 CK Eindhoven, The Netherlands
tel 31-(0) 40-515065 fax 31-(0) 40-514920

E-mail Elektro@sci.kun.nl

Inquiry 660.

Language/OS

100s of COMPILERS

INTERPRETERS with SOURCE

for compilers, function libraries, and
docs for standard and research
languages & OS.

Language/OS II

The LARGEST COLLECTION of source
just got BIGGER!!! A perfect companion for
Language/OS, Additional source for
compilers, function libraries, and docs.

\$34.95 each / \$60.00 for both

To order these or other titles, contact:

KNOWLEDGE MEDIA

436 Nunneley, Paradise, CA 95969

(800) 78 CD ROM (916) 872-7487

FAX (916) 872-3826, VISA/MC accepted

Inquiry 665.

NEED A ONE STOP SOURCE FOR YOUR BAR CODE SOLUTIONS?

NO PROBLEM! WE OFFER Quality • Performance • Value
A full line of READERS • PRINTERS • PORTABLES • BAR
CODE READERS FOR NOTEBOOKS • HEWLETT-PACK-
ARD SCANNERS • MAGNETIC STRIPE READERS. Our
readers plug and play with your existing system without addi-
tional software. CALL ABOUT OUR 30 DAY GUARANTEE •
TECHNICAL SUPPORT • OEM/VAR DISCOUNTS.

INTERNATIONAL TECHNOLOGIES & SYSTEMS

Eastern USA (800) 828-1888 714-990-1880 Intl.
Western USA (800) 228-9487 714-990-2503 Fax

Inquiry 655.

DOS & WINDOWS BAR CODING

Bar code readers designed for fast, reliable, cost-
effective data-entry. They work just like a second
keyboard. Numerous scanners (wand, credit card,
CCD, laser, etc). Bar Tender for Windows designs
labels on screen & outputs on almost any printer.
DOS printing, too. Generous reseller discounts.
Great warranty. 30-day money-back guarantee.

Seagull Scientific Systems, Inc.

15127 N.E. 24th, Suite 333, Redmond, WA 98052
800-758-2001 206-451-8966 FAX 206-451-8962

THE BUYER'S MART

CD-ROM

Put All Your Documents on CD-ROM for less!

We can assist you in your CD-ROM Development by converting paper documents, microfilm or fiche, catalogs and images on to CD-ROM. We also develop search engines for retrieval purposes.

Competitive prices and excellent customer service. Call for information.

Media Conversion Corp.
800 Roosevelt Road, Building D/Suite 106
Glen Ellyn, IL 60137
(800) 860-1033 or Fax (708) 469-1277

Inquiry 666.

Reed Interactive CD-ROMs

The Rabbits at Home Learning Together Series

Beautifully illustrated animation promoting family values and basic skills such as counting, time and colors. Packaged with four hardcover Brimax books. Ages 3 and up. MPC/MAC \$59.95

Heinemann Children's Multimedia Encyclopedia

Narrated photos, video clips, animation, sound effects plus advanced features enhance all 11 encyclopedia volumes in a fun and easy to use format for ages 6-12. MPC/MAC \$69.95

To Order Call: 1-800-308-6353

Inquiry 667.

New and Updated CDROM Titles

Cica MS Windows CDROM, Thousands of Windows programs.....\$29.95
Giga Games CDROM, Games for DOS/Windows.....\$39.95
Space and Astronomy, Thousands NASA images/data.....\$39.95
C User Group Library, C source code Dec 93.....\$49.95
Sintel MSDOS CDROM, DOS Shareware/Freeware.....\$29.95
DRZ Ham Radio CDROM, FCC Callsign Db & Shrwat.....\$29.95
Hobbes OS/2 CDROM, OS/2 Shareware/Freeware.....\$29.95
Source Code CDROM, 650 Mb source, DOS/Unix.....\$39.95
Gutenberg Project, Literature and docs.....\$39.95
Linux Operating Sys, 386/486 OS, X11, full src.....\$49.95
FreeBSD Operating Sys, Ver 1.0, kernel src, X/GNU.....\$39.95
Libris Britannia, MSDOS Tech/Sci/Engineer.....\$69.95
X11R5/Gnu CDROM, Full src, SPARC binaries.....\$39.95
Nebula for NeXTSTEP, Programs for Intel NeXTSTEP.....\$59.95
Ada Programming CDROM, Compilers, source, docs.....\$39.95
Aminet CDROM, Antiga Shareware/Freeware.....\$29.95
CDROM Caddies, Lifetime Guarantee.....\$4.95

Top quality CDROMs. 100% satisfied or full refund.

WALNUT CREEK CDROM

4041 Pike Lane, Ste D-212, Concord, CA 94520
1-800-786-9807 Visa/MC AMEX, Fax 1-510-674-0821

Inquiry 668.

COMMUNICATIONS

SHARE YOUR MODEMS!

using Connection Manager. Full featured, non-dedicated modem server for IPX or NetBIOS networks. 30 day \$ back guarantee. Data rates to 115,200 bps using serial ports or multiport boards. Supports NASI, interrupt 14, or ANY Windows communication programs. Try the free trial copy on our BBS. \$195 Lite ver. - \$395 standard ver.

SOFTWAREHOUSE CORPORATION

326 State Street, Los Altos, CA 94022
(415) 949-0203 FAX (415) 949-0208 BBS (415) 949-0207

Inquiry 669.

COMPUTER BOOKS

COMPUTER BOOK STORE

Now, on the Internet! 15% discount off most books from 140 publishers. UNIX, CD-ROMs, Windows, Internet, Macintosh. Electronic catalogs available by anonymous FTP from ftp.computersbooks.com. Download catalog from CompuServe (GO CBK). Personal, technical service. Worldwide shipping. All major cards.

CompuBooks

RR1 Box 2710 512-321-8652
Cedar Creek TX 78612 USA Fax 512-321-4525

Orders only 800-880-6818

262 BYTE DECEMBER 1994

COMPUTER INSURANCE

INSURES YOUR COMPUTER

SAFWARE Computerowner's coverage provides replacement of hardware, media and purchased software. As little as \$49 a year covers accidents, theft, power surges and more. One call does it all.

1-800-800-1492

SAFWARE, The Insurance Agency Inc.
PO Box 02211, 2929 N. High St., Columbus, OH 43202
Now available in Ontario!!!

Inquiry 670.

COMPUTER MEMORY

MEMORY SIMM MODULES

Wholesale Prices-Domestic and Overseas
Absolutely The Lowest Prices on 30 and 72 Pin Simms

** 1x9-70 \$31.50

** 4x9-70 \$127.50

Lifetime Warranty on all Memory.

We have been The Leaders in Low Prices Since 1986.

Please Call or Fax. • BUY • SELL • TRADE

Windows Memory Corp.

920 Kline St., Suite 302, La Jolla, CA 92037
800-454-9701 Fax (619) 454-9703

Inquiry 671.

COMPUTER TELEPHONY

Write your own Voice Mail software

Create advanced, multi-line voice/fax mail systems with VOS™, the Editors' Choice. Complete language for computer/telephone integration. VOS supports databases, LANs, voice recognition, text-to-speech, conferencing, switching and more.

Call for free booklet *Get into Interactive Voice.*

Parity Software

US: 415-989-0330 fax: 415-989-0441
Europe: +45-3940.8803 fax: +45-3940-7803

Inquiry 672.

CROSS ASSEMBLERS

PC BASED DEVELOPMENT TOOLS

We offer low-cost efficient CROSS ASSEMBLERS and a superb line of SIMULATOR-DEBUGGERS with full built-in DISASSEMBLERS for Intel's MCS-48, 81, 85 and 96, and for the Z80 families of embedded controllers. Our new simulators for the 80C196KB and 80C196KC are unique in the market, and have been received with rave reviews. The price of our software includes unlimited free upgrade privileges!

Lear Com Company

2440 Kipling St., Ste. 208, Lakewood, CO 80125
(303) 232-2226 FAX (303) 232-6721

Inquiry 672.

Cross Assemblers

Simulators

Disassemblers

PseudoCorp

921 Country Club Road, Suite 200
Eugene, OR 97401

(503) 683-9173 Fax (503) 683-9186
BBS (503) 683-9076

Inquiry 673.

DATA ACQUISITIONS

InterLink - CNC

- * Easy-to-use DNC program that simultaneously runs up to 32 CNC controllers from one PC.
- * Heidenhain, Fagor, Fidia, Deckel and ASCII download/upload protocol emulations available.
- * Plus on-line file copy, delete, rename and dir utilities.
- * Free full functional two port demo available.

InterCAD - Centro de CAD/CAM, Lda.

Rua de Cedofeita, 307 - 1 Tr, 4000 PORTO, PORTUGAL
Tel: 2 2009979 Fax: 2 2009976

Inquiry 674.

DATA RECOVERY

We Can Save It!

All Platforms - All Storage Devices
Proprietary techniques so advanced we rescue data others simply abandon.

DRIVESAVERS

Restoring data since 1985

1-800-440-1904

415-883-4232

Inquiry 675.

Ontrack DATA RECOVERY

• Professional service recommended by major hard drive manufacturers • Expertise in virtually every operating system & media storage device • 24-hour support with weekend, priority, & on-site service available • For fast, successful results, call:

MM: 1-800-872-2599 • CA: 1-800-752-7557
UK: 44-81-974-5522 • GERMANY: 0130-815-198

Corp. Headquarters: 6321 Bury Drive, Eden Prairie, MN 55348

Inquiry 676.

DATA RECOVERY WHEN I.T. MATTERS

Data Recovery, Conversion, Duplication Systems
Phone: +44 (0) 1734-890042
Fax: +44 (0) 1734-890040

Any Tape, Optical, Cart-ridge of any format whether partially overwritten or damaged, Vogen the world leaders in Tape & Optical Data Recovery can recover any data anywhere on the surface. Recoveries from 1/2", 1/4", DC2000, 4mm, 8mm Exabyte, DEC TK50, 3480, Worm, Magneto Optical etc.

VOGON

VOGON International Ltd

Inquiry 677.

DATA/DISK CONVERSION

THE #1 CHOICE in disk & tape conversion

for many leading corporations, government agencies, law firms, and companies in every industry-world-wide.

Free test • Satisfaction guaranteed

Graphics Unlimited Inc.

3000 Second St. North, Minneapolis, MN 55411
(612) 588-7571 FAX: (612) 588-8783
1-800-745-7571

Inquiry 678.

Attention DOS and Windows users... now you can have file compatibility with all your Macintosh friends!

With MacSEE you can...

- copy files between DOS and Macintosh disks
- rename, delete, and make/remove folders on Macintosh disks
- format Macintosh disks (including hard disks)

But ONLY MacSEE features...

- support for almost any disk including 1.44/2.88 Mb floppy, BIOS compatible hard disks, ASPI SCSI hard disks (SyQuests, Bernoullis, MOs), and CD-ROMs
- file translation for MacBinary and BinHex files, and most common data files including EPS, TIFF, Text, Excel, Photoshop, Quicktime Movies, ...etc.
- includes BOTH DOS and Windows versions in ONE package!

MacSEE is clearly a better deal than buying a whole, new Macintosh and MacSEE is also cheaper than competitors that are unable to live up to half of these features. Try MacSEE under our 30 day money back guarantee!

MacSEE is only \$79.95 and can be ordered direct via check, money order, COD, or corporate PO from:

REEVESoft

P.O. Box 1884 • Clemson, SC 29633
(803) 654-7378 • (803) 654-8130 FAX • 71521,2200 CompuServe or via credit card from Public Software Library at 1-800-242-4775 or 713-524-6394 (713-524-6398 FAX). Mention MacSEE (Item #1512) when ordering via credit card. Orders will be shipped within 48 hours. Inquiries should be directed to REEVEsoft.

Inquiry 679.

DATA/DISK CONVERSION

CONVERSION SERVICES

Convert any 9-track magnetic tape to or from over 5000 formats including 3 1/2", 5 1/4", 8" disk formats & word processors. Disk-to-disk conversions also available. Introducing CD-ROM conversions. Call for more info.

Pivar Computing Services, Inc.

165 Arlington Hgts. Rd., Dept. #B, Buffalo Grove, IL 60089
(800) Convert (708) 459-8010

WE WROTE THE BOOK!

Deal direct with the company who developed the systems that most others use...

SHAFFSTALL! Tape/Diskette Transfer/Conversion/Duplication. PC/Mini/Mainframe/Workstation Tape Transfer. WP to WP Document Conversion Services.

1-800-357-6250

317-842-2077

Shaffstall Corporation (Fax) 317-842-8294

Inquiry 680.

DISK DUPLICATION

FULL SERVICE DISKETTE & CD REPLICATION

- Complete Packaging, Assembly & Printing
- Custom Labels & Silkscreening
- Available in all disk formats
- 100% virus checked & copy-verified

MANUFACTURING DISKETTES IN THE U.S. SINCE 1978

SYNCOM TECHNOLOGIES INC.

1000 SYNCOM DRIVE, MITCHELL, SD 57301

1-800-843-9862

Inquiry 681.

EDUCATION

B.S. & M.S. in COMPUTER SCIENCE

The American Institute For Computer Sciences offers an in-depth home study program to earn your Bachelor of Science at home. B.S. subjects covered are: MS/DOS, BASIC, PASCAL, C, C++, Data File Processing, Data Structures & Operating Systems. M.S. program includes subjects in Software Engineering and Artificial Intelligence, Ada and Using Windows courses also available. Accredited Member: World Association of Universities and Colleges.

AMERICAN INST. for COMPUTER SCIENCES

2101-BY Magnolia Ave., Suite 200, Birmingham, AL 35205

1-800-787-2427 • 1-205-323-6191

Memorize•It

Create your own multimedia flashcards on any subject using Pictures, Text and Sound. Interactive quiz helps focus on the hardest cards. Print cards front and back on perforated paper. Creating decks is simple and fast. Windows or Mac. FREE catalog. Only \$39, Reg \$49 VISA/MC

SideEight Software

P.O. Box 5004, Garden Grove, CA 92645
714-952-4114 714-995-6725 Fax
800-356-3316

Inquiry 682.

FLOW CHARTS

COBOL STRUCTURE CHARTS

The new PowerStructure for Windows generates incredible structure charts DIRECTLY from your COBOL source - STRUCTURED or NOT! Forget manual flowcharting. PowerStructure will diagram your spaghetti code, do it in seconds, and free programmers for more important work. Now just \$149.

CyberMetrics

5541 S. Marine Drive., Tempe, AZ 85283
(602) 838-3310

Inquiry 683.

FLOPPY DISKETTE

3.5" FLOPPY DISK RELIABLE & DURABLE

- We are a manufacturer licensed by Sony Corporation.
- Our disks are all 100% Tested & Certified Error Free with guaranteed Clipping Level.
- Available products: 2HD, 2DD, video tape, CD jewelry box.
- Our own brand MEGA, OEM or bulk pack are also available.
- Duplicators & wholesalers are welcome.

YHC CASSETTE IND. LTD.

75 Saintebury Square, Scarborough
Ont. Canada M1V 3K1

Tel: (416) 321-1179 Fax: (416) 321-8451

INMARK INDUSTRIAL LTD.

1A Man Fong Industrial Bldg.
7 Cheung Lee Street
Chai Wan, Hong Kong

Tel: (852) 558-2203 Fax: (852) 897-3700

Inquiry 684.

FLOW CHARTS

Flow Charting™3 for DOS Flow Charting™4 for Windows

For flowcharts any way you want,
call for your free demo disk today!

(800) 525-0082 x1317 PATTON•PATTON

Please see our ad on page 233

Inquiry 685.

WINDOWS FLOWCHARTER \$129

RFFlow 3.0 is a professional drawing tool for flowcharts & org. charts. Requires Microsoft Windows; 200 shapes auto adjust in size; diagonal lines and curves; auto line routing and re-routing; OLE server; click on a shape to bring up a sub-chart; import/export bitmaps and metafiles; Call for free trial disk.

RFF ELECTRONICS

1053 Banyan Court, Loveland, CO 80538

Phone: (303) 663-5767 FAX: (303) 669-4889

FOREIGN LANGUAGES

OVER 150 LANGUAGES

Translation, Language Learning
Tutorials, Fonts, Dictionaries and
Language Systems for DOS, Mac and Windows.
Japanese, Chinese, Spanish speaking staff.
Call us first for best prices and expert support.
Character Language Resources
2130 Sawtelle Blvd. 304A, Los Angeles, CA 90025
800-569-2099 FAX 310-996-2303

Inquiry 686.

READ JAPANESE!

Become fully literate in Japanese with **KANJI 2045** for Windows, a software-based study kit for learning to read Japanese. Improve your career or do it for fun. Send a check or money order for \$189 in U.S. Dollars. Free shipping worldwide. Write, call, or fax for more information.

Educational Software International

2732 Kalanui Street, Honolulu, Hawaii 96825-2012 USA
Phone 808-396-1161 FAX: 808-396-9231

Inquiry 683.

HARDWARE

README.1ST AND SAVE \$.\$

ATTENTION: Builders, Consultants, Corporate Buyers and Serious Hobbyists. ASCII is "HELPING YOU PUT IT ALL TOGETHER" with big savings on Cases, Motherboards, RAM, Hard Drives, I/O, CD-ROM, Modems, Keyboards, Monitors, Mice, Multimedia, Scanners and much More...

FREE PRODUCT INFORMATION PACKAGE

CALL: 1-800-238-ASCII TODAY

Local Voice: 516-935-1602 Fax: 516-935-5231
ASCII Computer, Box 7049, Hicksville, NY 11802

Inquiry 687.

Pre-Owned Electronics, Inc.™

THE Independent Provider, serving the Dealer, Professional, Corporate, Government, and Educational Buyer since 1985

APPLE II® & MACINTOSH® SYSTEMS • PARTS • EXCHANGE REPAIRS

Call for a Catalog... **800-274-5343**

INT'L: 617-275-4600 • FAX: 617-275-4848

205 BURLINGTON ROAD • BEDFORD, MA 01730

Inquiry 688.

HEWLETT-PACKARD

Buy - Sell - Trade

LaserJet	ColorPro
DeskJet	DraftPro
RuggedWriter	DraftMaster
Electrostatic Plotters	DesignJet

HP 9000 Workstations and Vectras also available.

Ted Dasher & Associates

4117 Second Ave., S. Birmingham, AL 35222
Phone: (205) 591-4747 Fax: (205) 591-1108
(800) 638-4833

Inquiry 689.

JAPAN MARKET

Sell your software in Japan!

Are you missing out on one of the fastest growing markets for Mac and Windows software in the world? Learn how to get in by subscribing to Japan's first English-language computer magazine - **Computing Japan**. Written by people who know the industry. Order a FREE TRIAL COPY, by faxing or calling. Subscriptions only US\$93 in North America and \$9,000 per year elsewhere - includes 3rd class/surface postage.

Computing Japan Magazine

In North America: 111 Cedar St. Sandpoint, ID 83864 USA Ph: 208-283-8118 Fax: 208-283-8310	Elsewhere: Hiroo AK Bldg. 4F 5-25-2, Hiroo, Shibuya-ku, Tokyo 150, Japan Ph: +81-3-3445-2818 Fax: +81-3-3447-4825
---	--

Inquiry 690.

LAN CARDS/UPS

UK MANUFACTURER OF LAN CARDS &
UNINTERRUPTIBLE POWER SUPPLY (UPS)
SEEKS DISTRIBUTORS - WORLDWIDE

HIGH QUALITY, EXCELLENT PRICING

BTS COMPUTERS (UK) LTD

TEL: (+44) 582 487878
FAX: (+44) 582 26226

Inquiry 691.

LANS

Little Big LAN

The most flexible network

- Peer to Peer LAN to 250 nodes
- \$75 total software cost, not per node!
- Link via serial, parallel, or Modems
- Also via Ethernet or Arcnet, or mix!
- Typically only 40k of RAM

Information Modes

817-387-3339 / P.O. Drawer F, Denton TX 76202
Fax 817-382-7407 Orders 800-628-7892

Inquiry 692.

THE BUYER'S MART

NOTEBOOK PERIPHERALS

Auto & Aircraft Power Adapters

Battery adapters available to power portable computers and printers. Proprietary designs from Empire Engineering, through distribution, or OEMs.

- Small package with high efficiency
- Plugs between computer and lighter receptacle (12V and 28V)
- \$99
- Designed and made in USA!

RS422 Interface cards for PCMCIA. Custom adapter cards for Texas Instruments and Toshiba notebooks

Empire Engineering

California USA

tel 805/543-2816 fax 805/543-2820

Inquiry 693.

SECURITY

EVERLOCK - EVERKEY

Software and hardware based copy protection. Features include - encryption, serialization, compression, remotely resettable date and execution limits, user data flags and more!

Call today and ask about our low cost Trial Kits and free demo disk.

Az-Tech Software, Inc.

201 East Franklin St., Richmond, MO 64085
(800) 227-0844 (816) 776-2700 FAX (816) 776-8398

Inquiry 694.

THE ULTIMATE SOFTWARE SECURITY

- STOPCOPY family - UNCOPIABLE copy protection
- STOPVIEW software encryption
- NETLIMIT network license metering
- DOS, Windows, Macintosh, OS/2, support
- No source code changes required - for ANY of our products in ANY environment
- Our products destroy ALL of our competition
- Call for FREE demo disk, or to discuss our products' MANY options

BBI Computer Systems, Inc.

14105 Heritage Lane, Silver Spring, MD 20906
800/TRY-ABBI • 800/679-2224 • 301/871-1094 • FAX:301/480-7545

Inquiry 695.

CRYPTKEY SOFTWARE LICENSING SYSTEM

"Hardware key-like protection without the hardware key"

- CryptKey is a software protection tool, offering
- complete security from any disk copy program
- complete compatibility with any MS DOS or MS WINDOWS 3.1 based machine
- complete invisibility - no disk key, no hardware key, less support calls
- instant disaster recovery

- CryptKey is a sales tool, allowing you to sell your program
- by increments - enable the options the customer purchased
- by number of runs - e.g., sell 100 calculations for \$499.00
- by time period - e.g., lease or demo your program for 60 days

CryptKey uses a numeric key that can be transmitted by phone or fax. Sell your customers more options, more copies, more time or more runs instantly, just by making a telephone call. (Great for overseas customers or distributors.)

"NOW AVAILABLE FOR NETWORKS"

CRYPTKEY IS PRODUCED BY KENONIC CONTROL - ENGINEERING AND SOFTWARE SINCE 1972

Kenonic Controls Limited • 7175-12th Street South East • Calgary, Alberta, Canada T2H 2S6 • (403) 258-6200 • fax: (403) 258-6201

Inquiry 696.

KEY-LOK™ SECURITY

Piracy survival 11 years proves effectiveness of powerful multilayered security. Algorithmic response. Programmable memory. Economical. Transparent to PARALLEL/SERIAL port, Counters/Real-Time-Clock. Multi-product/feature licensing. DOS/NT/UNIX/OS2. Access control systems and disk drive locks.

MICROCOMPUTER APPLICATIONS

3167 E. Otero Circle, Littleton, CO 80122
1-800-4KEYLOK (303) 770-1917 FAX: (303) 770-1863

Inquiry 697.

SOFTWARE PACKAGING

FREE SOFTWARE PACKAGING CATALOG

Everything you will need to Package, Distribute, and Ship Your Software! From manuals and binders to mailers and shippers

LABELS • LABELS • LABELS

For your diskettes, plain or custom printed dot matrix or laser printer... free samples

...FREE CATALOG...

Hice & Associates

8586 Monticello Dr., West Chester, OH 45069

Phone/Fax: 513-779-7977

Inquiry 698.

SOFTWARE/BUSINESS

DATA ENTRY SOFTWARE

Full featured, heads-down data entry with two-pass verification, edit language, operator stats, much more! Designed for the PS/2®, PC, XT, AT or compatibles.

PCs from \$395 LAN version available

FREE 30 day trial

Computer Keyes Tel: 206/776/6443
21929 Maikah Rd., Fax: 206/776-7210
Woodway, WA 98020 USA: 800/356-0203

Inquiry 699.

SOFTWARE/EDUCATION

DERIVE® NEW VERSION 3!

DERIVE, A Mathematical Assistant combines the power of computer algebra with the ease of a menu-driven interface. It solves symbolic & numeric equations, and does calculus, trig, vector & matrix algebra and more. It is programmable, & plots in 2 & 3D. Suggested List Price now only \$125!

Req: MS-DOS PC compatible & 512K.

SOFT WAREHOUSE, INC.

3660 Waiialae Ave. Ste. 304, Honolulu, HI 96816
Ph: (808) 734-5801 Fax: (808) 735-1105

Inquiry 699.

SOFTWARE/ENGINEERING

New Low Cost SPICE!!

- DOS, Alpha, Macintosh
- Windows & Windows NT
- IsSpice4 Real Time SPICE
- Analog/Mixed Simulation
- Schematic Entry
- Filter Design
- Model Libraries, RF, Power
- More Than 5000 parts
- Waveform Analysis
- Full SPICE programs starting at \$95. Complete systems, \$595-\$2595

P.O. Box 710 San Pedro, CA 90733-0710

(310)833-0710, FAX (310)833-9658 **intusoft**

Call for your Free Demo and information kit.

Inquiry 700.

SOFTWARE/GRAPHICS

New Version!

AccuSoft Image Format Library 5.0

Programmers: Add support for 36 raster file formats instantly!

TIFF, JPEG, PCX, TARGA, DIB, DCX, GIF, BMP, WMF, PICT, WPG, EPS, Group 3, Group 4
New Formats: Photo CD, PhotoShop, ASCII, KoFax, RLE, LaserData, CALS, ATT, CLP, XWD, IMG, IFF, SUN, XBM, ICO, IOCA, CX2, XPM, CUT, Brooktrout, MAC, MSP.

Guaranteed to read all raster images in existence in the listed formats!

- * Import, export, scanning, conversion, compression
- * Printing, display, image processing
- * Supports all languages
- * Fax formats and multi-page images
- * Rotate, zoom, scale, color reduction
- * Thumbnails, sharpen, special-effects
- * Windows, NT, WinPro Gold 32, VBX, VBX32
- * Watcom, OS/2, MAC, UNIX, Clipper, FoxPro

AccuSoft Corp. Call 800-525-3577

Two Westboro Business Park Westboro, MA 01581 USA

TEL (508) 898-2770 FAX (508) 898-9662

Inquiry 701.

SOFTWARE/ENGINEERING

SAUNA: 3D THERMAL ANALYSIS

- Models: PCBs, stacked plates, heatsinks, multiboard enclosures.
- All heat transfer modes: convection, radiation, conduction
- Interactive menu-driven
- Thermal parameters library
- Fast "What If?" dimension, mat'l, finish, analyses
- Easy to learn & use
- IBM PC & Macintosh II

Call or FAX for free evaluation program

Tatum Labs, Inc.

1287 N. Silo Ridge Drive, Ann Arbor, MI 48108

313-663-8810 FAX 313-663-3640

Inquiry 702.

SOFTWARE/GRAPHICS

TG-CAD Professional v. 5.0. Windows/DOS

Build the CAD application you want, the way you want, with this new and exciting v. 5.0 of TG-CAD Professional. Includes TG-CAD 2D, TG-CAD 3D, TG-CAD DXF Translator & TG-CAD Draw. Comes as Win DLL, Win Lib & DOS Lib. Written in 'C'. Available with or without source, 30 day guarantee. Free, 56 page Technical White Paper. Call or write today.

DISK SOFTWARE Inc.

109 S. Murphy Rd., Plano, TX USA 75094-1152

Tel(214) 423-7288 1-800-635-7760 Fax (214) 423-7288

Inquiry 703.

IMAGING developer toolkits

What the experts say...

"...if you need top-notch color support, consider LEAD's terrific 24-bit toolkit."
-Imaging Magazine, March, 1994

"We chose LEAD's (JPEG and CMP) compression technology over other available solutions for its image quality, ease of integration and speed performance."
-Dr. Michael Cowpland, President & CEO, Corel Corp.

"...great compression without using the 'lossy' techniques of other high-compression algorithms."
-PC Magazine, March 15, 1994

LEADTOOLS is the choice of over 2,000 developers including Corel, Sharp Electronics, Kodak, Xerox and Truevision. LEADTOOLS has the most functions, the most formats. Call today for complete information!

30 day risk free trial - FREE demo disk!

1-800-637-4699

Lead Technologies, Inc. • Charlotte, NC 28204

704-332-5532 • (Fax) 704-372-8161 • CompuServe: "GO LEADTECH"

Inquiry 704.

Sirlin's CAD ++ ENGINE™

- Programmers Toolkit supports Read/Write of AutoCAD DWG & DXF Files.
- Object oriented, modular, database-like access to CAD data.
- View, Print, Plot, and Pick modules.
- Available for C/C++ for DOS, Extended DOS, Windows, Sun, Macintosh and other Unix systems.

Sirlin Corporation

25 Orchard View Dr., Londonderry, NH 03053 USA

Phone: (603) 437-0727 • Fax: (603) 437-0737

Inquiry 705.

SOFTWARE/SCIENTIFIC

TeX Scientific Desktop Publishing

- Scalable Fonts • Font effects • Typeface customization
- Equations • Tables • Graphics • Foreign languages
- Multi-lingual spell & hyphenation • IDE • On-line help
- Dos, Dos-32 and Windows versions • From \$199

"TeX of Tomorrow" - Notices of AMS, March 1991

Call now for a FREE DEMO DISK

MicroPress, Inc.

68-30 Harrow Street, Forest Hills, NY 11375

Tel (718) 575-1816 Fax (718) 575-8038

Inquiry 706.

SOFTWARE/SCIENTIFIC

EXPERIMENTAL DATA FITTING

SCIENTIST™ is the leader in experimental data fitting. Fit combinations of user-defined algebraic and differential equations or Laplace transforms – also splines and interpolating functions. Includes 3D plotting and a scientific worksheet. Requires Windows. \$295. Model libraries also available.

MicroMath Scientific Software
1-800-942-6284 Fax: (801) 943-0299

Inquiry 707.

SOFTWARE/TYPESSETTING

MicroTeX

Includes LaTeX 2e

For documents as effective as your words! Publish elegant documents – even with complex mathematical/scientific equations or in foreign languages.

• Exclusive Integrated Quick-Previewer

• FREE demo disk • FREE shipping

Micro Programs Inc.

251 Jackson Ave., Syosset, NY 11791

Tel: (516) 921-1351 800-Tex4ALL Fax: (516) 921-1004

Inquiry 708.

SOFTWARE/VOICE/FAX

HIGH LEVEL C LIBRARIES

Multi-Voice and Multi-Fax are complete development C toolkits to access all the features for most voice and fax processing boards available today. It helps you write MULTI-LINE VOICE (and/or) FAX APPLICATION in minutes. Many example programs and libraries are delivered with fully commented source code. VISA/MC Accepted. Multi-Voice for Dialogic, Rhetorex, or Powerline II: \$599 Multi-Voice for Single Line Watson Board: \$99 Multi-Fax for CAS (Intel SatsFAXtion): \$199

ITI SOFTWARE

Fax-On-Demand for information: (514) 835-2216
Tel: 514-597-1692 Fax: 514-526-2362 BBS: 514-835-5945

STATISTICS

NCSS 5.x Series – \$125

Easy-to-use menus & spread sheet. Multiple regression. T-tests. ANOVA (up to 10 factors, rep. measures, covariance). Forecasting. Factor, cluster, & discriminant analysis. Nonparametrics. Cross Tabulation. Graphics: histograms, box, scatter, etc. Reads ASCII/Lotus. Many new add-on modules.

NCSS

329 North 1000 East, Kaysville, UT 84037

Phone: 801-546-0445 Fax: 801-546-3907

Inquiry 709.

TESTING SOFTWARE

PCTest 2.2 for Windows

If you have a new PC or your PC is about to run out of warranty, you need this. A new PC should be tested or burnt for 72 hrs before it's sold. But no company does it, no matter what salesmen say. PCTest is designed to burn a PC and find potential problems in a few days instead of 3 to 12 months later. \$24.99 + \$4 S&H (1st class mail). MC, VISA (expiration date needed), check.

To Order: Fax to: (713) 974-0755 or mail to:

Hive Technologies Co.

8851 Meadowglen #135, Houston, TX 77042

Inquiry 710.

UTILITIES

PEN PLOTTER EMULATOR

FPLLOT turns your printer into an HP pen plotter. Fast hi-res, no jagged lines. Vary line width, color. Screen preview – zoom, pan. Works with most CAD programs. Supports most printers. Requires DOS 2.1 or higher. \$119+\$3 S&H. VISA/MC/Chk/MO.

FPLLOT Corporation

24-16 Steinway St., Suite 605, Astoria, NY 11103

718-545-3505

Inquiry 711.

UTILITIES

ZSORT

Sort huge files fast on a PC. Choose records to sort using INCLUDE expressions.

Individual \$20 Network \$35
One Site \$100 Company \$400
Manual \$10

ZIPFAST Box 12238
Lexington, KY 40581-2238

Inquiry 712.

WINDOWS

*FREE INTERNET

217-322-1111

Full Access 14.4K 8/N/1 All Nodes
Service is FREE *You Pay L.D. Charge
Voice Help 1-217-322-1212

Inquiry 713.

NEW FOR 1995

COLOR

IN THE BUYER'S MART!!

Attract the attention of your customers with the addition of color to your ad.

Call MARGOT SWANSON for Details
603-924-2656 * Fax 603-924-2683

Something Missing?

Complete your BYTE collection by ordering Back Issues today!

	1991	1992	1993	1994
January				
February				
March				
April				
May				
June				
July				
August				
September				
October				
November				
December				
Special Issues	Outlook '92	Windows '92 Portability '92	Windows '93 B Guide Summer '93 B Guide Fall '93	

Special Issues U.S. Delivery \$3.00 Foreign \$4.00
1990-91-92-93-94 U.S. Delivery \$6.00 Foreign \$8.00 Canada & Mexico \$6.50
All issues prior to 1990 U.S. Delivery \$3.00 Foreign \$4.00

All checks must be in U.S. funds and drawn on a U.S. bank.

The above prices include postage in the US.

Please indicate which issues you would like by checking(✓) the boxes. Send requests with payment to:

BYTE Back Issues, One Phoenix Mill Lane, Peterborough, N.H. 03458,
(603) 924-9281

☐ Check enclosed Charge: ☐ VISA ☐ MasterCard

Card # _____

Exp. Date _____

Signature _____

Name _____

Address _____

City _____

State _____ Zip _____ Because the **Experts** decide.

All orders must be prepaid. Please allow four weeks delivery.

BYTE

ADVERTISER CONTACT INFORMATION

To order products or request FREE information, call advertisers directly or send in the response card by mail or fax! Let them know you saw it in **BYTE**!

Inquiry No.	Page No.	Phone No.	Inquiry No.	Page No.	Phone No.	Inquiry No.	Page No.	Phone No.
A			D			J		
61-62	ABACUS SOFTWARE	166 800-451-4319 ext B12	504	COMPUTER QUICK	401S 8 415-881-8330	259	IERC	272 818-842-7277
274-275	ACC CORP	278 800-546-7274	560	COMPUTERLANE UNLTD	284PC 1 800-528-3482	221-222	IGC INC	261 800-866-5597
567	ACORN COMPUTERS	401S 5 +44(0)223-254266**	257	CONSOLIDATED S/W PROD	278 800-737-8763	564	INNOVATIVE SOFTWARE (INT'L)	136 +49-69-236829
207	ADAPTEC	268 800-834-2766	81	COREL DRAW	23 613-728-3733 ext 28	99	INTERGRAND RESEARCH	114 208-851-1203
63-64	ADVANCED LOGIC RESEARCH	205 714-581-8770	217-218	COROLLARY	260 714-250-4040	*	INTEL CORP	82-83 800-538-3373
*	ADVANCED MICRO DEVICES (N.A.)	99 800-222-9323	154	CREATIVE LABS INC	48-49 800-998-5227	*	INTEL CORP (N.A.)	40A-D 800-538-3373
188-189	AER ENERGY RESOURCES, INC	59 800-769-3720	155	CREATIVE LABS INC	71 800-998-5227	100-101	INTERGRAPH	152 800-763-0242
174-175	AERONICS, INC	187 512-258-8040	156	CREATIVE LABS INC	81 800-998-5227	548	INTERISIS AUTOMACAO	40KS 22 +351 1441 2247
212-213	AGE LOGIC	267 619-455-8600	82-83	CTX INTERNATIONAL INC	185 909-595-6293**	232	IO TECH	274 216-439-4091
65	ALADDIN KNOWLEDGE SYS	85 800-223-4277	84-85	CURTIS INC	144 612-631-9512	152-153	ITERATED SYSTEMS	184 800-437-2285
559	ALADDIN KNOWLEDGE SYS	284PC 3 800-223-4277	86-87	CYBEX CORP	171 205-430-4030**	K		
555	ALADDIN KNOWLEDGE SYS	284ME 4 800-223-4277	194-195	CYBEX CORP	249 205-430-4030**	201	JAMECO ELECTRONICS	263 800-831-4242
225	ALTA RESEARCH CORP	279 800-423-8535	505-506	CYBEX CORP (INT'L)	CIV 205-430-4030**	256	JD INT'L	272 +886-2-562-1897**
558	ALTEX ELECTRONICS	284MW 2-3 800-531-5369	276-277	CYCLADES CORP	273 800-347-6601	*	JDR MICRODEVICES	271 800-538-5000
558	ALTEX ELECTRONICS	284ME 2-3 800-531-5369	E			180-181	JSB	182 800-359-3408
557	ALTEX ELECTRONICS	284SO 2-3 800-531-5369	162	DALLAS SEMICONDUCTOR	143 800-258-5061	L		
*	AMERICAN LUNG ASSOC	284MW 4 800-LUNG-USA	*	DATAPRO (INT'L NOT EUROPE)	150-151	233	KILA	274 303-444-7737
*	AMERICAN LUNG ASSOC	284SO 4 800-LUNG-USA	196	DATALUX CORP	248 800-DATALUX	104-105	KINGSTON TECHNOLOGY	125 714-435-2800
*	AMERICAN POWER CONV	32A-B	*	DELL COMPUTER CORP (N.A.)	CIV 800-626-8260	515	KUO FENG CORP	401S 31 +886-2-754-8486**
284	AMERICAN POWER CONV	32-33 800-800-4APC dept A2	*	DELL COMPUTER CORP (N.A.)	CIV 800-626-8260	M		
246	AMREL TECHNOLOGY, INC	275 800-88AMREL	88	DELPHI INTERNET SERVICES	189 800-695-4005	223-224	L A TRADE	258 800-433-3726
215-216	ANTEX ELECTRONICS	270 310-532-3092	287	DESIGN TECHNOLOGY	232 619-448-2888	234	LAGUNA DATA SYSTEMS	276 800-838-TAPE
*	APPLE COMPUTER INC	2-3 800-732-3131 ext 7150	565	DIGICOM INC (INT'L)	99 +886-2-752-6670	537	LAWSOURCE	40KS 16 +44-223-237778
209	APPRO INTERNATIONAL INC	270 800-927-5464	566	DIGICOM INC (INT'L)	101 +886-2-752-6670	516	LIGATURE LTD	40KS 4 +972-2-513553
166-167	ARISTO GRAPHIC SYS (INT'L)	224 +49-40-54747-111**	553	DIGITAL NPG (ETHERWORKS) (INT'L)	119 +44(0)734-208-008	177	LIUKUVA SYSTEMS INT'L	156 916-678-0676
166-167	ARISTO GRAPHIC SYS (U.S.)	224 800-631-7846	197-198	DISTRIBUTED PROCESSING TECH	259 800-322-4378	517	LOGIC PROGRAMMING ASSOC	40KS 30 800-949-7587
547	ARTEK SRL (INT'L)	182 39 573 934745	507-508	DR HUGGLE & PARTNER GMBH	401S 6 +49-241-40317**	168	LOGICIELS ET SERVICES DUHEM	46 +33149700455
160-161	AT & T PARADYNE	54-55 800-482-3333 ext 622	279-280	DTC ELECTRONICS HUNGARY	276 +36-27-387-292**	106-107	LOGITECH INC	112-113 800-245-0000 ext 7014
66	ATI TECHNOLOGIES INC	138 905-882-2600 ext 4441	F			N		
543	ATMA TENDERING SYS SRL	40KS 28 +39-2-295-31350**	529-530	ECG (INT'L)	291 +31-4830-22716**	518	MAGIC / MSE (INT'L)	241 +972-3-751-1901**
*	AUTODESK INC	11 800-228-3601	282-283	ELMA ELECTRONIC	275 510-656-3400	283	MANCHESTER EQUIP CO	284NE 1 516-435-1199
532	AXIS COMMUNICATIONS	401S 13 +46-46136130**	264	EMATEX GMBH	277 +49-221-528866**	170-171	MARX DATENTECHNIK GMBH	224 +49-8403-1555
B			541-542	ERGOTRON EUROPE	401S 9 +31 20 696 60 65	290-291	MEDIA ON	202 800-552-7835
67-68	BEST POWER TECHNOLOGY	141 800-356-5794 ext 6989	509-510	EUTRON	401S 14 +39-35-692-829**	519	MEGADATA	40KS 30 516-589-8858**
450	BIX (N.A.)	291 800-695-4775	G			211	MICRO 2000	266 800-864-8008
190	BOOKLINK TECH - INTERNETWORKS (N.A.)	95 800-453-SURF	539-540	F & H SIMULATIONS	401S 15 +31 13 427 516**	549-550	MICRO DIRECT INT'L	40KS 10 415-325-3174
69-70	BORLAND INTERNATIONAL	CII, 1 800-336-6464 ext 9577	511-512	FAST HARDLOCK	401S 27 +49-69-539800-20	203-204	MICRO SOLUTIONS COMP PROD	253 800-295-1218
192	BUFFALO PRODUCTS	268 800-345-2356	536	FINSON	401S 29 +39-2-6898-7027	205-206	MICRO SOLUTIONS COMP PROD	255 800-295-1214
*	BYTE BACK ISSUES	40KS 12 603-924-9281	526	FIRST INT'L COMPUTER	401S 2 +886-2-717-4500**	235-236	MICROBOARDS	276 612-448-9800
*	BYTE BACK ISSUES	284MW 1 603-924-9281	199-200	FIRST SOURCE INT'L	252 714-448-7750	248-249	MICROCAL SOFTWARE, INC	279 800-969-7720
*	BYTE CARD DECK	284PC 4 603-924-2596	91	FRAME TECHNOLOGY (N.A.)	101 800-UFRAME ext 618	214	MICRO-INTERNATIONAL, INC	262 800-967-5687
*	BYTE BACK ISSUES	284SO 1 603-924-9281	89-90	FRONTIER TECHNOLOGIES	96 414-241-4555	*	MICROSOFT CORP	8-9 800-240-4782 ext 3HY
*	BYTE EDITORIAL SURVEY	234	270	FUZZICALC	278 800-472-6183	*	MICROSOFT CORP	20-21 800-434-3982 ext VNH
*	BYTE IT SERVICES '94	188 508-429-2303	H			*	MICROSTAR LABORATORIES	274 206-453-2345
*	BYTE NETWORKING	128 800-924-6621	229	GAGE APPLIED SCIENCES, INC	274 514-337-6893	109	MICROWAY	199 508-746-7341
*	BYTE ON CD ROM	186	228	GAMMA PRODUCTIONS	278 800-974-2662	151	MINICOM / CLASSNET VIDEO	98 +972-2-637578**
*	BYTE PUBLISHER'S STATEMENT	231	*	GATEWAY 2000	72A-J 800-846-2058	191	MOBILECOM / BELL SOUTH (N.A.)	119 800-505-3636
*	BYTE READER	178	*	GATEWAY 2000	72-73 800-846-2058	254-255	MYSTIC SOFTWARE	279 800-697-8426
*	BYTE REPRINTS (N.A.)	136 603-924-2618	92-93	GLENCO ENGINEERING	149 800-562-2543	O		
*	BYTE SUB MESSAGE	148	252-253	GRANITE DIGITAL	275 510-471-6442	278	OBJECT MANAGEMENT LAB	277 800-6789-OML
C			76-77	GREENVIEW DATA	69 800-458-3348	114-115	OCEAN ISLE SOFTWARE	229 800-677-6232
176	CALIFORNIA PC PRODUCTS INC	100 800-394-4122	513	GREY MATTER LTD	401S 17 +44(0)384-53071**	520-521	OCEAN ISLE SOFTWARE (INT'L)	CIV 407-770-4777
531	CARDIFF SOFTWARE	40KS 28 619-259-6445	281-282	GTEK INC	273 800-282-4835	*	OLIVETTI S.P.A.	881S 1-8 +39-1-255-24813
544	CENTRIC PMS BV	40KS 26 +31 71 323 626	I			514	OLIVETTI S.P.A. (INT'L)	120-121 +39-1-255-24813
501	CHERRY	401S 20-21 +49-9643-16-206	*	HEWLETT-PACKARD	28-29 800-821-8440 ext 8574	528	ON TIME MARKETING	40KS 22 +49-40-437472
71-72	KIKROSCHALTER GMBH	12-13 800-451-0897 ext 755	*	HEWLETT-PACKARD	39 800-533-1333 ext 8464	*	OSBORNE MCGRAW-HILL	160-161 800-822-8158
73	COMPAQ CONTURA (N.A.)	126-127 800-345-1518	*	HEWLETT-PACKARD	76-77 800-LASERJET ext 8549	*	OSBORNE MCGRAW-HILL	235 800-822-8158
293	COMPAQ DESKTOPS (N.A.)	137 800-739-4343	554	HITACHI	401S 18 +44-81-849-2092	P		
74	COMPAQ ELITE PORTABLE (N.A.)	150-151 800-345-1518	230	HIT-TECH INSTRUMENTS	275 713-980-9040	226	PACIFIC COAST MICRO	264 619-581-6040
502-503	COMPEX INC	40KS 23 714-630-7302	534-535	HOCKWARE	401S 11 919-380-0616	*	PACIFIC DATA PRODUCTS	181 619-625-3685
75	COMPUSERVE (INT'L)	177 614-529-1349	231	HOOLEON CORP	275 602-634-7515	116	PASSPORT DESIGNS INC	97 415-726-0280
*	COMPUSERVE (N.A.)	178A-B 800-848-8199	94-95	HORIZONS TECHNOLOGY	116 619-292-8331	117	PATTON & PATTON	233 800-525-0082 ext 114
78	COMPUSERVE (N.A.)	177 800-848-8199	288-289	HYPERBOLE STUDIOS	200 206-441-8334	116-119	PC POWER & COOLING	19 800-722-6555
79	COMPUTER ASSOC REALIA	147 800-434-REAL dept 26500	J			R		
80	COMPUTER ASSOC UNICTR	123 800-225-5224 dept 10500	286	IBM OS/2	16-17 800-3-IBM-OS2	S		
*	COMPUTER ASSOC VISUAL OBJECTS	36-37 800-225-5224 dept 14500	96	IBM POWER PC (N.A.)	120-121 800-IBM-6676 ext 821	T		
*	COMPUTER DISCT WREHSE	258A-P 800-959-4CDW	97	IBM SERVER	106-107 800-772-2227	U		
193	COMPUTER DISCT WREHSE	256-257 800-959-4CDW	98	IBM VISUAL AGE	57 800-IBM-CALL dept SA005	V		
*	COMPUTER EXPO '95	40KS 26	188-187	ICONOVEX INC	222 800-943-0292	W		

INDEX TO ADVERTISED PRODUCTS

For FREE product information from individual advertisers, circle the corresponding inquiry numbers on the response card!

To receive information for an entire product category, circle the category number on the response card!

Category No.
Inquiry No.

Page No.

HARDWARE

1 ACCESSORIES/SUPPLIES

188-189	AER ENERGY RESOURCES INC	59
174-175	AERONICS INC	167
215-216	ANTEX ELECTRONICS	270
259	IERC	272
256	JD INTL	272
184-185	QUARTON USA	226

2 ADD-IN BOARDS

215-216	ANTEX ELECTRONICS	270
66	ATI TECHNOLOGIES INC	138
217-218	COROLLARY	260
84-85	CURTIS INC	144
197-198	DISTRIBUTED PROCESSING TECH	259
279-280	DTC ELECTRONICS HUNGARY	276
201	JAMECO ELECTRONICS	263
265	PRACTICAL ENHANCED LOGIC	272
266	PRACTICAL ENHANCED LOGIC	272
129-130	QUATECH INC	246
271-272	SILICON WAREHOUSE	272
242	TALKING TECHNOLOGY INC	274

3 BAR CODING

243	VIDEX, INC	273
-----	------------	-----

4 COMMUNICATIONS/ NETWORKING

225	ALTA RESEARCH CORP	279
558	ALTEX ELECTRONICS	264MW 2-3
556	ALTEX ELECTRONICS	264NE 2-3
557	ALTEX ELECTRONICS	264SO 2-3
160-161	AT & T PARADYNE	54-55
532	AXIS COMMUNICATIONS	40IS 13
217-218	COROLLARY	260
276-277	CYCLADES CORP	273
*	DELL COMPUTER CORP (N.A.)	88A-D
287	DESIGN TECHNOLOGY	232
279-280	DTC ELECTRONICS HUNGARY	276
541-542	ERGOTRON EUROPE	40IS 9
281-282	GTEK INC	273
97	IBM SERVER	106-107
519	MEGADATA	40IS 30
151	MINICOM/CLASSNET VIDEO	98
191	MOBILECOMM/BELL SOUTH (N.A.)	119
182-183	POLYCON GMBH DATA SYSTEMS	183
260-261	RCI	273
240	RHETOREX, INC	273
132-133	ROSE ELECTRONICS	228
250-251	SIGMA TECH SOFTWARE	274
562-563	SOLID COMPUTER GMBH (INT'L)	137
242	TALKING TECHNOLOGY INC	274

5 COMPUTER SYSTEMS

567	ACORN COMPUTERS	40IS 5
83-84	ADVANCED LOGIC RESEARCH	205
*	APPLE COMPUTER INC	2-3
209	APPRO INTERNATIONAL INC	270
293	COMPAQ DESKTOPS (N.A.)	137
217-218	COROLLARY	260
196	DATALUX CORP	248
*	DELL COMPUTER CORP (N.A.)	CIII
*	DELL COMPUTER CORP (N.A.)	CIV
529-530	ECG (INT'L)	291
*	GATEWAY 2000	72A-J
*	GATEWAY 2000	72-73
96	IBM POWER PC (N.A.)	120-121
97	IBM SERVER	106-107
*	INTEL CORP	82-83
*	INTEL CORP (N.A.)	40A-D
100-101	INTERGRAPH	152
233	KILA	274
283	MANCHESTER EQUIPMENT CO	264NE 1

Category No.
Inquiry No.

Page No.

290-291	MEDIA ON	202
113	NSTL - PC DIGEST (N.A.)	241
*	NSTL - WORLD DOMINANCE	210
226	PACIFIC COAST MICRO	264
208	RECOTEC INC	269
*	SILICON GRAPHICS (N.A.)	158
562-563	SOLID COMPUTER GMBH (INT'L)	137
247	TRI VALLEY TECHNOLOGY INC	274
150	ZEOS INTERNATIONAL	196-197

6 DATA ACQUISITION

229	GAGE APPLIED SCIENCES INC	274
232	IO TECH	274
*	MICROSTAR LABORATORIES	274
129-130	QUATECH INC	246

7 DISK & OPTICAL DRIVES

84-85	CURTIS INC	144
252-253	GRANITE DIGITAL	275
554	HITACHI	40IS 18
203-204	MICRO SOLUTIONS COMP PROD	253
205-206	MICRO SOLUTIONS COMP PROD	255
*	PHILIPS LMS	40IS 24
545-546	PHILIPS LMS	40IS 25
122-123	PINNACLE MICRO	7
172-173	PLEXTOR	44

8 DISKETTES/DUPLICATORS

174-175	AERONICS, INC	167
---------	---------------	-----

10 GRAPHICS TABLETS/MICE/ PEN INPUT

166-167	ARISTO GRAPHIC SYSTEMS	224
230	HI-TECH INSTRUMENTS	275
106-107	LOGITECH INC	112-113
561	PRIMAX ELECTRONICS	264PC 2

11 KEYBOARDS

501	CHERRY MIKROSCHALTER GMBH	40IS 20-21
196	DATALUX CORP	248
262-263	ELMA ELECTRONIC	275
231	HOOLEON CORP	275
*	MICROSOFT CORP	20-21

12 LAN HARDWARE

502-503	COMPEX INC	40IS 23
86-87	CYBEX CORP	171
194-195	CYBEX CORP	249
.505-506	CYBEX CORP (INT'L)	CIII
553	DIGITAL NIPG (ETHERWORKS) (INT'L)	119
541-542	ERGOTRON EUROPE	40IS 9
199-200	FIRST SOURCE INT'L	252
*	OLIVETTI S.P.A.	88IS 1-8
118-119	PC POWER & COOLING	19
182-183	POLYCON GMBH DATA SYSTEMS	183
551-552	XIRCOM EUROPE NV (INT'L)	79

13 LAPTOPS & NOTEBOOKS

207	ADAPTEC	268
166-169	AER ENERGY RESOURCES INC	59
246	AMREL TECHNOLOGY, INC	275
73	COMPAQ CONTURA (N.A.)	128-127
74	COMPAQ ELITE PORTABLE (N.A.)	150-151
565	DIGICOM INC (INT'L)	99
566	DIGICOM INC (INT'L)	101
526	FIRST INTERNATIONAL COMPUTER	40IS 2
*	JDR MICRODEVICES	271
214	MICRO-INTERNATIONAL INC	262
292	SIEMENS NIXDORF INFO (EUROPE)	150-151
135	SONY	135
140-141	TEXAS INSTRUMENTS	86-87
142	TOSHIBA AMERICA INC	62-63
551-552	XIRCOM EUROPE NV (INT'L)	79
149	ZENITH DATA SYSTEMS	15

Category No.
Inquiry No.

Page No.

150	ZEOS INTERNATIONAL	196-197
-----	--------------------	---------

14 MAIL ORDER

558	ALTEX ELECTRONICS	264MW 2-3
556	ALTEX ELECTRONICS	264NE 2-3
557	ALTEX ELECTRONICS	264SO 2-3
*	COMPUTER DISCOUNT WAREHOUSE	256A-P
193	COMPUTER DISCOUNT WAREHOUSE	256-257
560	COMPUTERLANE UNLTD	264PC 1
201	JAMECO ELECTRONICS	263
549-550	MICRO DIRECT INTERNATIONAL	40IS 10
202	NEVADA COMPUTER	254
210	WORLDWIDE TECHNOLOGIES	250

15 MEMORY/CHIPS/UPGRADES

*	ADVANCED MICRO DEVICES (N.A.)	99
199-200	FIRST SOURCE INT'L	252
*	INTEL CORP	82-83
*	INTEL CORP (N.A.)	40A-D
201	JAMECO ELECTRONICS	263
104-105	KINGSTON TECHNOLOGY	125
223-224	L A TRADE	258
210	WORLDWIDE TECHNOLOGIES	250

16 MISCELLANEOUS HARDWARE

176	CALIFORNIA PC PRODUCTS INC	100
99	INTEGRAND RESEARCH	114
226	PACIFIC COAST MICRO	264
118-119	PC POWER & COOLING	19

17 MODEMS/MULTIPLEXORS

*	JDR MICRODEVICES	271
158-159	ZYXEL USA	108

18 MONITORS & TERMINALS

82-83	CTX INTERNATIONAL INC	185
196	DATALUX CORP	248
515	KUO FENG CORP	40IS 31
110-111	NANAO USA CORP (N.A.)	79
523	PHILIPS MONITORS (INT'L)	125-127
182-183	POLYCON GMBH DATA SYSTEMS	183
538	SAMTRON	40IS 7
163-164	SCEPTRE TECHNOLOGIES	155
102-103	SMILE INTERNATIONAL INC (N.A.)	162
143-144	VIEWSONIC	61

19 MULTIMEDIA/CD-ROM

215-216	ANTEX ELECTRONICS	270
154	CREATIVE LABS INC	48-49
155	CREATIVE LABS INC	71
156	CREATIVE LABS INC	81
279-280	DTC ELECTRONICS HUNGARY	276
235-236	MICROBOARDS	276
116	PASSPORT DESIGNS INC	97
*	PHILIPS LMS	40IS 24
545-546	PHILIPS LMS	40IS 25
*	SILICON GRAPHICS (N.A.)	158
241	SILICONSOFT INC	276
268-269	SOUND MINDS TECH	276

20 PRINTERS/PLOTTERS

*	HEWLETT-PACKARD	28-29
*	HEWLETT-PACKARD	39
*	HEWLETT-PACKARD	76-77
*	HEWLETT-PACKARD	92-93
283	MANCHESTER EQUIPMENT CO	264NE 1
514	OLIVETTI S.P.A. (INT'L)	120-121
*	PACIFIC DATA PRODUCTS	181
139	TEKTRONIX	190-191

21 PROGRAMMABLE HARDWARE

192	BUFFALO PRODUCTS	268
511-512	FAST HARDLOCK	40IS 27
*	JDR MICRODEVICES	271

INDEX TO ADVERTISED PRODUCTS

Category No. Inquiry No.		Page No.
170-171	MARX DATENTECHNIK GMBH	224
131	RAINBOW TECHNOLOGIES	53
245	Z-WORLD ENGINEERING	276

22	SCANNERS/OCR/DIGITIZERS	
516	LIGATURE LTD	40IS 4

23	TAPE DRIVES	
174-175	AERONICS INC	167
71-72	COLORADO MEMORY SYSTEMS	12-13
234	LAGUNA DATA SYSTEMS	276
203-204	MICRO SOLUTIONS COMP PROD	253
205-206	MICRO SOLUTIONS COMP PROD	255
*	PHILIPS LMS	40IS 24
545-546	PHILIPS LMS	40IS 25
239	OUALSTAR CORP	278
257-258	SHAFFSTALL CORP	277

24	UPS/POWER MANAGEMENT	
284	AMERICAN POWER CONVERSION	32-33
67-68	BEST POWER TECHNOLOGY	141
118-119	PC POWER & COOLING	19

52	SECURITY	
501	CHERRY MIKROSCHALTER GMBH	40IS 20-21
511-512	FAST HARDLOCK	40IS 27
170-171	MARX DATENTECHNIK GMBH	224
131	RAINBOW TECHNOLOGIES	53
241	SILICONSOFT INC	276
169	WIBU	46

SOFTWARE

25	BUSINESS	
531	CARDIFF SOFTWARE	40IS 28
544	CENTRIC PMS BV	40IS 26
94-95	HORIZONS TECHNOLOGY	116
117	PATTON & PATTON	233

26	CAD/CAM	
166-167	ARISTO GRAPHIC SYSTEMS	224
547	ARTEK SRL (INT'L)	162
*	AUTODESK INC	11
100-101	INTERGRAPH	152
244	WINTKORP	277

27	COMMUNICATIONS/ NETWORKING	
212-213	AGE LOGIC	267
160-161	AT & T PARADYNE	54-55
190	BOOKLINK TECH - INTERNETWORKS (N.A.)	95
502-503	COMPEX INC	40IS 23
199-200	FIRST SOURCE INT'L	252
89-90	FRONTIER TECHNOLOGIES	98
221-222	IGC INC	261
180-181	JSB	182
537	LANSOURCE	40IS 16
254-255	MYSTIC SOFTWARE	279
112	NOVELL INC (N.A.)	133
114-115	OCEAN ISLE SOFTWARE	229
520-521	OCEAN ISLE SOFTWARE (INT'L)	CIV
120	PERSOFT INC	223
121	PERSOFT INC	227
178-179	SMITH MICRO SYSTEMS & SOFTWARE	220
165	SOFTARC	102-103
562-563	SOLID COMPUTER GMBH (INT'L)	137
533	TRAVELING SOFTWARE (INT'L)	95
525	WALKER, RICHER & QUINN (INT'L)	133

28	DATA ACQUISITION	
237	NATIONAL INSTRUMENTS	277

29	DATABASE	
69-70	BORLAND INTERNATIONAL	CII-1
78	COMPUTER ASSOC. REALIA	147
79	COMPUTER ASSOC. UNICENTER	123
80	COMPUTER ASSOC. VISUAL OBJECTS	36-37
507-508	DR HUGGLE & PARTNER GMBH	40IS 6
94-95	HORIZONS TECHNOLOGY	116
564	INNOVATIVE SOFTWARE	136
564	INNOVATIVE SOFTWARE	136
518	MAGIC / MSE (INT'L)	241
*	MICROSOFT CORP	8-9

Category No. Inquiry No.	Page No.
30	EDUCATIONAL
61-62	ABACUS SOFTWARE
	168

31	ENGINEERING/SCIENTIFIC	
539-540	F & H SIMULATIONS	40IS 15
94-95	HORIZONS TECHNOLOGY	118
100-101	INTERGRAPH	152
548	INTERISIS AUTOMACAO	40IS 22
152-153	ITERATED SYSTEMS	184
237	NATIONAL INSTRUMENTS	277
238	PERSONAL TEX	277
219-220	SCITECH INTERNATIONAL	251

32	ENTERTAINMENT	
288-289	HYPERBOLE STUDIOS	200

33	GRAPHICS	
166-167	ARISTO GRAPHIC SYSTEMS	224
543	ATMA TENDERING SYSTEMS SRL	40IS 28
81	COREL DRAW	23
264	EMATEK GMBH	277
110-111	NANAO USA CORP (N.A.)	79
116	PASSPORT DESIGNS INC	97

34	MACINTOSH	
517	LOGIC PROGRAMMING ASSOCIATES	40IS 30

35	MAIL ORDER	
*	COMPUTER DISCOUNT WAREHOUSE	256A-P
193	COMPUTER DISCOUNT WAREHOUSE	256-257
504	COMPUTER QUICK	40IS 8
513	GREY MATTER LTD	40IS 17
108	PROGRAMMER'S PARADISE	86-87

36	MATHEMATICAL/ STATISTICAL	
539-540	F & H SIMULATIONS	40IS 15
238	PERSONAL TEX	277
138	STATSOFT	115
137-138	SYSTAT INC	157

37	MISCELLANEOUS SOFTWARE	
528	ON TIME MARKETING	40IS 22

38	ON-LINE SERVICES	
450	BIX (N.A.)	291
75	COMPUSERVE	177
88	DELPHI INTERNET SERVICES	189

39	OPERATING SYSTEMS	
274-275	ACC CORP	278
286	IBM OS/2	18-17
221-222	IGC INC	261
*	MICROSOFT CORP	42-43
*	NETWORK COMPUTING DEVICES (N.A.)	175
112	NOVELL, INC (N.A.)	133
127	QNX SOFTWARE SYSTEMS LTD	215
128	QUARTERDECK OFFICE SYSTEMS	47

40	PROGRAMMING LANGUAGES/ TOOLS	
89-70	BORLAND INTERNATIONAL	CII-1
507-508	DR HUGGLE & PARTNER GMBH	40IS 6
264	EMATEK GMBH	277
76-77	GREENVIEW DATA	69
534-535	HOCKWARE (INT'L)	40IS 11
98	IBM VISUAL AGE	57
177	LIKKUVA SYSTEMS INTERNATIONAL	156
517	LOGIC PROGRAMMING ASSOCIATES	40IS 30
518	MAGIC/MSE (INT'L)	241
109	MICROWAY	199
278	OBJECT MANAGEMENT LABORATORY	277
528	ON TIME MARKETING	40IS 22
522	PHAR LAP SOFTWARE INC (INT'L)	175
126	POPKIN S/W & SYSTEMS INC	237
108	PROGRAMMER'S PARADISE	66-67
134	SEQUITER SOFTWARE INC	173
*	TYPHOON SOFTWARE	264PC 4
273	VIMAN SOFTWARE	278
145	WATCOM C/C++ 10.0	31
148-147	XVT SOFTWARE INC	216

Category No. Inquiry No.		Page No.
41	SECURITY	
559	ALADDIN KNOWLEDGE SYSTEMS	264PC 3
65	ALADDIN KNOWLEDGE SYSTEMS	85
555	ALADDIN KNOWLEDGE SYSTEMS	264NE 4
162	DALLAS SEMICONDUCTOR	143
509-510	EUTRON	40IS 14
511-512	FAST HARDLOCK	40IS 27
92-93	GLENCO ENGINEERING	149
170-171	MARX DATENTECHNIK GMBH	224
131	RAINBOW TECHNOLOGIES	53
524	SOFTWARE SECURITY	40IS 32
169	WIBU	46

44	SPREADSHEETS	
169	WIBU	46

45	UNIX	
212-213	AGE LOGIC	267
91	FRAME TECHNOLOGY (N.A.)	101
76-77	GREENVIEW DATA	69
*	NETWORK COMPUTING DEVICES (N.A.)	175

46	UTILITIES	
65	ALADDIN KNOWLEDGE SYSTEMS	85
544	CENTRIC PMS BV	40IS 26
267	CONSOLIDATED SOFTWARE PRODUCTS	278
168	LOGICIELS ET SERVICES DUHEM	48
211	MICRO 2000	266
124	PKWARE INC	132
125	PKWARE INC	134

47	WINDOWS	
61-62	ABACUS SOFTWARE	166
544	CENTRIC PMS BV	40IS 26
507-508	DR HUGGLE & PARTNER GMBH	40IS 6
536	FINSON	40IS 29
89-90	FRONTIER TECHNOLOGIES	98
270	FUZICALC	278
228	GAMMA PRODUCTIONS	278
186-187	ICONOVEX INC	222
177	LIKKUVA SYSTEMS INTERNATIONAL	156
517	LOGIC PROGRAMMING ASSOCIATES	40IS 30
248-249	MICROCAL SOFTWARE INC	279
254-255	MYSTIC SOFTWARE	279
110-111	NANAO USA CORP (N.A.)	79
120	PERSOFT INC	223
121	PERSOFT INC	227
157	SERIF INC	159
241	SILICONSOFT INC	276
148	WORDPERFECT / NOVELL APPLICATIONS GROUP	24-25

48	WORD PROCESSING/DTP	
91	FRAME TECHNOLOGY (N.A.)	101
186-187	ICONOVEX INC	222
516	LIGATURE LTD	40IS 4
157	SERIF INC	159
148	WORDPERFECT / NOVELL APPLICATIONS GROUP	24-25

GENERAL

49	BOOKS/PUBLICATIONS	
61-62	ABACUS SOFTWARE	166
*	BYTE READER	178
*	DATAPRO (INT'L NOT EUROPE)	150-151
*	OSBORNE MCGRAW-HILL	180-181
*	OSBORNE MCGRAW-HILL	235

51	MISCELLANEOUS	
*	AMERICAN LUNG ASSOCIATION	264MW 4
*	AMERICAN LUNG ASSOCIATION	264SO 4
*	BYTE PUBLISHER'S STATEMENT	231
*	BYTE BACK ISSUES	40IS 12
*	BYTE BACK ISSUES	264MW 1
*	BYTE BACK ISSUES	264SO 1
*	BYTE CARD DECK	264PC 4
*	BYTE EDITORIAL SURVEY	234
*	BYTE IT SERVICES '94	168
*	BYTE NETWORKING	128
*	BYTE ON CD ROM	186
*	BYTE POWER PC FORUM '94	219
*	BYTE REPRINTS (N.A.)	136
*	BYTE SUB MESSAGE	148
*	COMPUTER EXPO '95	40IS 26

EDITORIAL INDEX

For more information on any of the companies covered in articles, columns, or news stories in this issue, circle the appropriate inquiry number on the response card. Each page number refers to the first page of the article or section in which the company name appears. IS pages appear only in the International edition.

Inquiry No.	Page No.	Inquiry No.	Page No.	Inquiry No.	Page No.	Inquiry No.	Page No.				
A		Data General	109	1152	Iomega	225	1293	Primavera Systems	245		
1474	Accounts II Software	40IS 28	Datapro Information	30	Isicad	30	1444	Primax Electronics	40IS 18		
1001	Adaptec	163	Services Group		1306	Ivex Design	244		Priority Call Management	26	
1471	Adept Scientific Micro Systems	40IS 30	1109	Data Storage Marketing	192	J		1467	Prisma Office	40IS 24	
1275	Adobe Systems	242	1294	DataStream Imaging Systems	245	1332	Jazz	239	1336	Proxima	240
	Advanced Micro Devices	50	1111	DEC	104, 109, 192	K		Q			
1433	Advanced RISC Machines	40IS 4		Decisis	109		Kedwell Software	40	1011	QMS	139
1278	AGPW	242	1110	Deli Computer	192	1307	Ketiv Technologies	245	R		
	A. K. Peters	35	1470	Digithurst	40IS 24	1150	Kitty Hawk Software	225	1437	R&D Technology	40IS 14
1317	Alpha Systems Lab	238	1340	Dolphin Interconnect Solutions	240	1308	Koyn Software	244	1339	Racal-Datcom	240
1460	Ambitron	40IS 19		Drew Studios	35	L		1303	Raxco	243	
	Andersen Consulting	74	1290	Duet Development	244	1335	Lantronix	240	S		
	Apple Computer 10, 50, 104, 221		1112	Duracom Computer Systems	192	1329	Lexmark International	239	1453	Savin	40IS 16
1289	Apropos	244	1311	Durand Communications Networks	245	1472	Longman Logotron	40IS 26	1277	Seay Systems	242
	Apsylog	30	1113	Dyna Micro	192	1004	Lotus Development	50, 179		SGI/Mips	50
1288	Arcland	244	E			M			Shiva	27	
1445	Arcom Control Systems	40IS 16	1282	ED Sales & Service	242		Macromedia	74	1146	Sierra On-Line	225
1005	Artisoft	169		Electronic Arts	35	1319	MAG InnoVision	238	1443	Silica	40IS 14
1105	AST Computer	192		Environmental Systems Research Institute	38	1469	Majih Software	40IS 24	1285	SoftArc	243
	AST Research	50	1328	Extended Systems	239		MapInfo	38		Software Illustrated	38
1106	AT&T	50, 109, 192	F			1421	MDi Systems	40IS 3	1273	Software Publishing	244
1456	ATDI	40IS 19	1458	Fabmaster	40IS 22	1020	MegaSoft	40IS 26		Sony	38
1107	Austin Direct	192	1429	Fast Electronic	40IS 12		Metrowerks	50	1480	Sophos	40IS 30
B			1314	Fortress Systems	239		Microchip Technology	217	1321	Storage Dimensions	238
1426	Backup Business (Computer) Services	40IS 3	1337	Frontline Test Equipment	240	1461	Microft Technology	40IS 19		Strategic Mapping	38
	Banyan Systems	109	1281	Frye Computer Systems	242	1009	Micropolis	187		Sun Microsystems	50, 109, 129
1344	BellSouth Cellular	145	1434	Fujitsu	40IS 8	1154	MicroProse Software	225		SunSoft	104, 109
1279	Benefit Systems	242	1003	Future Domain	163	1006	Microsoft	10, 40, 50, 89, 169, 221		SynOptics	109
	Berkeley Systems	35	G			1274	MicroStrategy	245	T		
1464	Blackwell Software	40IS 21	1430	Gandalf	40IS 8	1286	Microsystems Software	243		Tandy	50
1447	Blue Chip Technology	40IS 12	1114	Gateway 2000	192	1440	MicroTouch Systems	40IS 8	1272	Tanisis Technology	243
1299	Blue Sky Software	243	1292	GoSoftware	244	1153	Microworlds	225	1318	Tatung	238
	Borland International	40, 50	1334	Grand Junction Networks	240	1119	Mitsuba	192	1300	Technical Software	243
1291	Brainstorm Technologies	244		Groupe Bull	109	1330	Mitsubishi Imaging Products	239	1428	Tekdata	40IS 10
	Broderbund	34	H				MobileWare	27	1323	Telebyte Technology	238
1002	BusLogic	163	1422	Hakuto International	40IS 4		Motorola	27, 38, 41, 50, 217		Thomson-CSF	129
	Byron Preiss Multimedia	35	1280	Headquarters Software	242	1439	MRT International	40IS 12		3Com	27
C			1438	Herbert Helmstreit	40IS 16	1425	Multidata	40IS 3	1151	T-Maker	225
	Cabletron	109	1116	Hertz	192	N				Travelers	109
1147	Caligari	225	1010,	Hewlett-Packard	30, 50, 104, 109, 129, 139, 192	1427,	National Instruments	40IS 6,	1338	Triumph Logistic Computers	240
1000	Cardiff Software	153	1117			1457		40IS 21	V		
1287	Cascadilla Press	243	1115	High Definition Systems	192		NetLabs	30	1333	Vinca	240
1462	C. D. Hardware	40IS 21	1111	Hitachi	109	1459	NHC Communications	30	1295	Vinzant	245
1468	CER International	40IS 22	1431	HM Systems	40IS 10	1007	Novell	50, 89, 104, 109, 169, 221	1284,	Visual Numerics	243
1423	Cherry Mikroschalter	40IS 6	1475	HTS	40IS 30	O			1301		
1271	Chili Pepper Software	242	I				Object Design	26	W		
1463	Cimlinc	40IS 19		IBM	10, 41, 104, 109, 221		Oracle	50	1442	Wandel & Goltermann	40IS 10
	Cisco Systems	109, 129	1309	ImageFast Software	244	1322	Ositech Communications	238		Wellfleet	109
1312	Citrix Systems	245	1478	ImageShop	40IS 26	P				Wessex	38
1298	Coda Music Technology	245	1149	Imagine That	225		Panasonic	34	1302	Wildfire Communications	26
	Compaq Computer	41, 50	1297	InfoOutlet	245	1313	Panasonic Personal Computer	238		WinSales	243
	Component Integration Laboratories	50	1315	Inforite	240		Performance Technology	169	X		
	Computer Expressions	35	1304	Informative Graphics	244	1008	Phantech Software	243	1012	Xerox	50, 139, 213
1148	Corel	225	1118	Insight Direct	192	1283	Phase IV Systems	40IS 3	1120,	Xi Computer	192
1108	Cornell Computer Systems	192	1320	Integral Peripherals	238	1424	Pinnacle Micro	238	1121		
1305	Crosswise	244	1473	Integrated Measurement Systems	40IS 28	1316	Power Pixel Technologies	239	Z		
	C-T Link	26		Intel	10, 41, 50, 213	1327	PP&P	74	1122,	Zenith Data Systems	192, 225
1296	CyberMedia	245		Interlink Electronics	239	1276	Premium Design	242	1155		
1324	Cylink	239	1326	International Debug Tools	239				1123	Zeos International	192
	Cyrix	50	1310	Intuit	40, 245					Zilog	4
D											
	Daratech	38									
	Dassault	129									

BIX: Your Coach to the Internet!



The Internet connects you with more than 10 million people, at universities, companies, and other online services. Now, get full access to the Internet free of charge when you subscribe to BIX! You'll also get expert assistance from BIX moderators who can help you find your way around the Internet.

These experts can guide you through the many services and features available, and help you find the information you're looking for. Anytime you need help, just join our special 'internet' conference and get fast answers to your questions.

As you become more familiar with the Internet, you'll be able to download files from all over the world using FTP, connect to other sites and services through telnet, read and reply to Usenet Newsgroups, access utilities like finger and whois, and much more! BIX and the Internet together provide the largest and most effective technical resource for computing professionals.

And with over 600 local access numbers in the U.S., plus telnet access via the Internet, BIX makes it easy to connect. Try BIX today through our special 5 for Free offer - and become part of the top technical team!

New Member
5 hours for Free
Introductory Offer

Give BIX a try with our new 5 for Free Offer! Join BIX today and get 5 hours of evening and weekend access for free! Take the rest of the calendar month to explore BIX, and then continue for our standard \$13 monthly membership fee. Further details and complete rate information are provided during registration. Using any communications program, dial 1-800-695-4882. At the "login" prompt enter bix. Then at the "name?" prompt enter bix.byte39. If you have any questions, call us at 1-800-695-4775 (voice). Or fax us at 617-491-6642.

Send Internet mail to info@bix.com. Windows users can order BIXnav, our graphical interface for BIX, for easy point and click access. Details are available during registration.

BIX

If you can hack it

Under the 5 for Free plan, daytime rates (\$2/hr.) apply for access during prime time hours. The 5 for Free offer is valid for first-time members only.

Circle 450 on Inquiry Card.

Teach Formal Methods

Safety-critical systems should require a formal methods specification

A plane from a major airline crashes, killing everybody aboard. After many months of investigation, the responsible authorities declare that the accident might have been caused by a faulty component in the plane's fly-by-wire system. Months pass; eventually the families of some of the victims sue the airline for damages. During the trial, the attorneys for the victims' families produce an analysis of the logic of the fly-by-wire system that reveals several previously undetected fault modes. These modes are shown to be directly responsible for the plane's crash. Not only does the judge award the families a substantial sum of money, but he or she also starts proceedings to have the plane's manufacturer charged under a new criminal negligence statute.

Such a scenario may occur in the near future. Several European and Canadian agencies have issued new guidelines strongly recommending—and in some cases mandating—the use of formal methods and proof in the development of hardware and software for safety-critical systems (e.g., nuclear reactor and military systems).

At the present time, the situation is different in the U.S. Under pressure from many manufacturers, the U.S. government has been reluctant to follow the lead of some European countries in recommending the use of formal methods in the development of safety-critical systems. These manufacturers have a misguided fear of the difficulty and the costs involved in using formal methods.

For the past 30 years, a large body of material on formal methods has been accumulating at research institutions. For over 15 years, several introductory texts have taught the use and practice of formal methods.

The main idea of a formal specification is to use a formal language to describe a set of properties that the underlying system must satisfy. This implies that there are at least two formal languages. One is used to describe the properties we are trying to specify; another (possibly the same) language describes the system about which these properties are to be verified. The languages themselves need to be formally defined.

There are many such languages and techniques, ranging from various logics to algebraic models. Many systems provide automatic tools for the composition of formal specifications and several semiautomatic theorem provers for the verification of such specifications.

Although much work remains to be done, particularly in the area of distributed systems, there is a solid core of materials available for systems developers. There is also the issue of the current set of programming languages available for the coding of what has been speci-

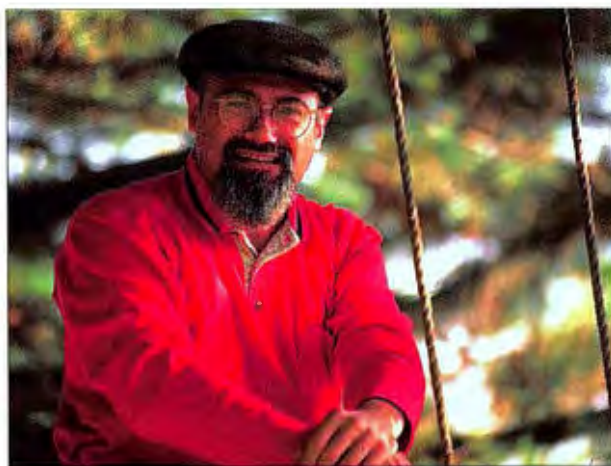

DENNIS GRIGGS © 1994

fied using a formal language. Ideally, implementation languages would facilitate the verification of system properties. For example, in some Prolog-like languages, we come close to having executable specifications: The formal description of what the system is to accomplish can be written in the same underlying logic language.

The main complaint one hears from industry is that it is almost impossible to hire people who are trained in the use of these techniques. Training in the use of formal methods must become an integral part of the computer science curriculum before there is any hope of these techniques being applied in industry. These methods are not any more difficult than the differential equations and vector analysis techniques that all engineers learn in their undergraduate education. Training has to begin with the first course in computer science and continue to be used and enhanced during a scientist's professional life.

Most U.S. colleges require their students in engineering and science to take many "service" courses in mathematics. These include three semesters of calculus and one semester of differential equations. Most computer science majors won't use the majority of these techniques. It would be much more useful to teach these students the logic and algebraic methods that can be immediately applied in their chosen discipline.

In the U.S. today, there is a large pool of well-educated, mature scientists from what used to be the defense industry. Many of these individuals have advanced degrees in math, physics, electrical engineering, and other technical areas. It would be simple to teach them the formal methods approach to software and hardware development. These people could be hired and used as catalysts for the growth of formal techniques in U.S. industry. What an opportunity for some smart politician! ■

John Cuadrado is an independent consultant in Maine. His primary areas of interest include distributed database systems, applied AI, and theories of parallel computation. You can reach him on the Internet or BIX c/o editors@bix.com.

60MHz PENTIUM PROCESSOR- BASED SYSTEM ONLY **\$1899**

Dell Dimension XPS P60
A Pentium™ Processor-based
60MHz System
Business Lease: \$70/MO.

SYSTEM SPECS:

- 8MB RAM
- 528MB Hard Drive (13ms)
- VS15 Monitor (15" CRT, NI)
- NEW 64-bit #9 PCI 1MB Video RAM Video Card
- 256KB Writethrough Cache
- One Diskette Drive (3.5")
- Spacesaver Keyboard
- MS-DOS 6.2/Microsoft Windows 3.1/Mouse

Order Code #500023

IS THAT THE SOUND OF OUR PRICES DROPPING? OR OUR COMPETITORS' JAWS?

▶ 100% money-back guarantee.
Return within 30 days for a full
refund of purchase price.

▶ Dell offers the broadest line of
Pentium processor-based systems
of any PC manufacturer.

▶ Over 3 million computers sold
worldwide in over 120 countries.

TO ORDER, CALL NOW.

800-289-1210

Mon-Fri 7am-9pm CT • Sat 10am-6pm CT • Sun 12pm-5pm CT
In Canada, Call 800-668-3021

Keycode #11ECK

DELL™

Less cost. Less hassle.



Dell's featured computer artist
is Jonathan Herbert of NY, NY.



Just turn the page to continue seeing the hottest technology at the hottest prices.

BLISTERING FAST BLACK AND WHITE

XPS P90 LOADED

Dell Dimension XPS P90

A Pentium Processor-based
90MHz System

- Mini tower model
- 16MB RAM
- 1GB Enhanced IDE Hard Drive (10ms)
- VS17 Monitor (17" CRT, NI)
- 64-bit #9 PCI 2MB VRAM Video Card
- NEC 3X CD-ROM Drive
- 256KB Writeback Cache
- One Diskette Drive (3.5")
- Spacesaver Keyboard
- MS-DOS 6.2/Microsoft Windows 3.1/Mouse

\$3699

Business Lease: \$133/MO.
Order Code #500026

P90 MINI TOWER MODEL

Dell Dimension XPS P90

A Pentium Processor-based
90MHz System

- Mini tower model
- 8MB RAM
- 540MB Hard Drive (13ms)
- VS15 Monitor (15" CRT, NI)
- NEW 64-bit #9 PCI 1MB Video RAM Video Card
- 2X Multi-session EIDE CD-ROM Drive
- 256KB Writeback Cache
- One Diskette Drive (3.5")
- Spacesaver Keyboard
- MS-DOS 6.2/Microsoft Windows 3.1/Mouse

\$2399

Business Lease: \$89/MO.
Order Code #500024

LOADED P60

Dell Dimension XPS P60

A Pentium Processor-based
60MHz System

- 8MB RAM
- 528MB Hard Drive (13ms)
- VS15 Monitor (15" CRT, NI)
- NEW 64-bit #9 PCI 1MB Video RAM Video Card
- 2X Multi-session CD-ROM Drive
- Soundblaster 16 Sound Card
- Peavey® 240 Bi-amplified 2-way Speakers
- 256KB Writethrough Cache
- One Diskette Drive (3.5")
- Spacesaver Keyboard
- MS-DOS 6.2/Microsoft Windows 3.1/Mouse

\$2299

Business Lease: \$85/MO.
Order Code #500029

MULTIMEDIA / MS OFFICE

Dell Dimension 466DM

IntelDX2™ 66MHz System

- 8MB RAM
- 540MB Hard Drive (13ms)
- VS15 Monitor (15" CRT, NI)
- 1MB Local Bus Video
- 2X Multi-session EIDE CD-ROM Drive
- Soundblaster 16 Sound Card
- Peavey 200 Speakers
- One Diskette Drive (3.5")
- Spacesaver Keyboard
- MS-DOS 6.2/Microsoft Windows 3.1/Mouse
- MS® Office, Bookshelf, Quicken

\$2199

Business Lease: \$81/MO.
Order Code #300044

INTELDX2 66MHz for \$1599

Dell Dimension 466DM

IntelDX2 66MHz System

- 8MB RAM
- 340MB Hard Drive (13ms)
- VS15 Monitor (15" CRT, NI)
- 1MB Local Bus Video
- One Diskette Drive (3.5")
- Spacesaver Keyboard
- MS-DOS 6.2/Microsoft Windows 3.1/Mouse

\$1599

Business Lease: \$59/MO.
Order Code #300045

i486 SX 33MHz PROCESSOR

Dell Dimension 433sDM

i486™ SX 33MHz System

- 4MB RAM
- 340MB Hard Drive (13ms)
- SVGA Monitor (14" CRT)
- 1MB Local Bus Video
- One Diskette Drive (3.5")
- Spacesaver Keyboard
- MS-DOS 6.2/Microsoft Windows 3.1/Mouse

\$1199

Business Lease: \$44/MO.
Order Code #300043



DELL SPECS



*Performance measured by running WinBench 4.0 and Tonque 1.0 at 1024x768, 8-bit, 16-bit, and 32-bit per pixel modes. Performance compared to: Diamond Stealth 64 (4MB VRAM) in the USA only for registered owners of Dell Dimension Systems purchased after 8/1/93. For a complete copy, please call our TechFax™ line at 1-800-950-1329. Products and promotions available in the U.S. only. Prices and specifications subject to change without notice. *On-site service provided by BancTec Service Corp. On-site service not available in all areas. Windows is a trademark of Microsoft Corporation. Peavey is a registered trademark of Peavey Electronics Corporation. FORTUNE 500 is a registered trademark of The Time Inc. Magazine.

BEST COLOR ON A WHITE BUDGET.



XPS P90 BEST BUY

Dell Dimension XPS P90

A Pentium Processor-based
90MHz System

- Mini tower model
 - 8MB RAM
 - 1GB Enhanced IDE Hard Drive (10ms)
 - VS15 Monitor (15" CRT, NI)
 - NEW 64-bit #9 PCI 2MB VRAM Video Card
 - 2X Multi-session EIDE CD-ROM Drive
 - 256KB Writeback Cache
 - One Diskette Drive (3.5")
 - Spacesaver Keyboard
 - MS-DOS 6.2/Microsoft Windows 3.1/Mouse
- Pictured system

\$2799

Business Lease: \$104/MO.

Order Code #500025

Dell's featured computer artist is
Jonathan Herbert of NY, NY.

- ▶ 100% money-back guarantee.* Return within 30 days for a full refund of purchase price.
- ▶ Fastest growing FORTUNE 500® company in 1993.
- ▶ Nearly \$3 billion in annual sales.
- ▶ Guaranteed* next-business-day on-site service.†
- ▶ 7 day a week, 24 hour a day service and support hotline.
- ▶ The leader in customer satisfaction – in fact, Dell has never lost a major customer satisfaction award to either Compaq or IBM.

TO ORDER, CALL NOW.

800-284-4705

Mon-Fri 7am-9pm CT • Sat 10am-6pm CT • Sun 12pm-5pm CT

In Canada* Call 800-668-3021

Keycode #11ECL

DELL™

Less cost. Less hassle.

ATI Mach 64 Pro Turbo (2MB VRAM). Testing with Imagine performed by #9 Computer Corp. on Dell Dimension XPS P90 system, 256k cache, 16MB memory, and Smartdrv=2048. *Guarantees available or write Dell USA L.P., 9505 Arboretum Blvd., Austin, TX 78759-7299. Attention Dimension Guarantees. †Business leasing arranged by Leasing Group, Inc. *Prices valid in the U.S. only. Some may not be available in certain remote locations. The Intel Inside logo is a registered trademark and Pentium and i486 are trademarks of Intel Corporation. MS-DOS, MS and Microsoft are registered trademarks and HawkEye is a registered trademark of #9 Computer Corp. Dell disclaims proprietary interest in the marks and names of others. ©1994 Dell Computer Corporation. All rights reserved.

THE FASTEST VIDEO MONEY CAN BUY **\$3999**

Dell Dimension™ XPS P90 Mini Tower Model

A Pentium™ Processor-based
90MHz System

Business Lease*: \$144/MO.

SYSTEM SPECS:

- Mini Tower Model
- 16MB RAM
- 1GB Enhanced IDE Hard Drive (10ms)
- VS17 Monitor (17" CRT, NI)
- NEW 128-bit #9 PCI 4MB VRAM Video Card
- NEC 3X CD-ROM Drive
- 256KB Writeback Cache
- One Diskette Drive (3.5")
- Spacesaver Keyboard
- #9 HawkEye® Video Software
- MS-DOS® 6.2/Microsoft® Windows™ 3.1/Mouse

Order Code #500031

IMAGINE 128-BIT VIDEO.

Now you don't have to imagine, because the Dell Dimension XPS P90 System comes with the new Imagine 128 Graphics Accelerator†. It features:

- ▶ 128-bit graphics engine.
- ▶ PCI local bus video.
- ▶ 4 megabyte VRAM.

And check this out: It's up to 28% higher performance than the fastest graphics accelerator boards on the market today in 8-bit mode and up to 38% higher in high color‡.

TO ORDER, CALL NOW.

800-545-6094

Mon-Fri 7am-9pm CT • Sat 10am-6pm CT • Sun 12pm-5pm CT
In Canada: Call 800-668-3021

Keycode #11EM4

DELL™

Less cost. Less hassle.

†This device is subject to verification to the FCC Class A radio frequency emission standards. It is not, and may not be, offered for sale or lease for use in a residential environment.



Dell's featured computer artist
is Jonathan Herbert of NY, NY.

**intel
inside**
**pentium
PROCESSOR**

Just turn the page to continue see the hottest technology at the hottest prices.